BUCHANAN'S
WHISKY
"BLACK & WHITE"

The Irish Times

CITY EDITION

PRICE TWOPENCE. DUBLIN, SATURDAY, SEPTEMBER 12, 1936. VOL. LXXVIII. NO. 24,704.

Eanbharlann Náisiúnta
NATIONAL LIBRARY
12 SEP 1936
OF IRELAND
Na hÉ

Don't be Vague Ask for Haig

"DIMPLE" DE LUXE BRAND OF SCOTCH WHISKY

ESTABLISHED OVER 300 YEARS

Look for this Trade Mark when buying Hosiery. You will then be sure of satisfaction.

BRADMOLA DML HOSIERY

Bradmola Pure Silk Stockings have set a new fashion in Hosiery in three styles

2/11, 3/6, 3/11 Per Pair

Births, Marriages, and Deaths (which in all cases must be authenticated), 3 lines, 2/6; each additional line, 1/0.

Irish Times Phone Numbers. — Dublin—23062; Cork—1506; Limerick—472; Belfast—21787; London—Central 4330; Belfast Office—13 Donegall Street; London Office—89 Fleet Street.

ROLL OF HONOUR.
IN MEMORIAM.
(1914-1918).

ATOCK—In loving memory of Arthur George Atock, Lieutenant, R.E., M.C., killed in action on September 13th, 1918, aged 21 years, only son of the late Arthur Atock, M.D., and Mrs. Atock. Buried in Houchin Cemetery.

BIRTHS.

BARRETT—September 8, 1936, at Hatch street Nursing Home, to Ruth (née Miliar), wife of Ernest A. Barrett, 26 Grey Gates, Mount Merrion Park, Dublin, a daughter.

BERMINGHAM—September 6, 1936, to Mr. and Mrs. J. B. Bermingham, 77 Grosvenor square, Rathmines, a daughter.

COLLINS-POWELL—August 28, 1936, to Captain and Mrs. J. Collins-Powell, "Cloneen," Brownstown, Curragh, County Kildare, a son (Michael).

HAMILL—September 6, 1936, at Corry Square Nursing Home, Newry, to Mildred, wife of George Hamill, "Oakvale," Prehen road, Londonderry, a son.

HORNER—September 5, 1936, at 15 Hatch street, to the wife of G. S. Horner, M.R.I.A.I., Sunnyside, Seafield avenue, Monkstown, County Dublin, a daughter.

McCLEARY—September 3, 1936, at Stella Maris, Earlsfort terrace, to Mr. and Mrs. G. F. McCleary, 64 Upper George's street, Dun Laoghaire, a son.

SAURIN—September 4, 1936, at 16 Herbert street, to Mr. and Mrs. F. Saurin, a daughter.

MARRIAGES.

ADAMS and EARL—September 5, 1936, at St. Mary's Church, Harrow-on-the-Hill, by the Rev. D. McL. Oldaker, Arthur Albert, son of the late Mr. and Mrs. Charles Adams, of Harrow, to Elizabeth, second daughter of Mr. and Mrs. Theophilus Earl, Newtown, Inch, County Wexford.

ALLSHIRE and HAMILTON—September 5, 1936, at Trinity Presbyterian Church, Cork, by Rev. Andrew Gibson, M.A., Ralph S. B. Allshire, eldest son of Mr. and Mrs. T. R. Allshire, Aberystwyth, Wales, to Marion R. (Meane), only daughter of Mrs. and the late J. Hamilton, 4 Bridge street, Cork.

CADOO and SMALLMAN—August 17, 1936, at St. James's Parish Church, Dublin, by the Rev. J. H. Alcock, B.D., William Cadoo, 21 Haroldville avenue, Dublin, to Eleanor Adelaide, younger daughter of the late Captain and Mrs. Smallman, Bray, County Wicklow.

COE and STACK—August 29, 1936, at the Church of the Holy Spirit, Clapham, by the Rev. R. H. Green, Jack, only son of Mr. and Mrs. W. Coe, Southsea, to Doreen Marion, daughter of Mr. and Mrs. W. H. Stack, Cherryfield avenue, Ranelagh, Dublin.

COOKE and DUNWOODY—September 4, 1936, at Abbey Presbyterian Church, Dublin, by the Rev. J. C. Breakey, B.A., assisted by the Rev. J. M. Ailey, M.A., William Alleyn, youngest son of the late Mr. W. T. Cooke and of Mrs. Cooke, Marino, Monkstown, County Dublin, to Sarah (Sally) Duffield Dunwoody, youngest daughter of Mr. and Mrs. Orr Dunwoody, 50 Upper Drumcondra road, Dublin.

DEALE and HOLLINSHEAD—August 15, 1936, at St. Philip's, Milltown, by Rev. D. G. Townsend, of Seagry, Wilts., Dermot Leslie, youngest son of Mr. and Mrs. Edwin Deale, 11 Effra road, Rathmines, to Maude Mary, only daughter of Mr. and Mrs. A. G. Hollinshead, The Haven, Palmerston Gardens, Rathmines, Dublin.

DUNN and WILSON—September 5, 1936, at St. Columba Church, Helensburgh, by Rev. W. Walker, M.A., Daniel Scott Jackson, second son of Mr. and Mrs. John Dunn, Alderwood, Helensburgh, to Norah Graham Campbell, younger daughter of Mr. and Mrs. R. Campbell Wilson, Rathdowney, Helensburgh, and grand-daughter of the late Rev. James and Mrs. Wilson, The Manse, Howth, County Dublin.

McKENNA and MAGOWAN—September 10, 1936, at Glasnevin Parish Church, by the Rev. Mervyn Semple, B.A., assisted by the Rev. Canon Byrn, M.A., Richard E., son of the late David McKenna, Munny House, Timahoe, Leix, to Aimée M. Magowan, daughter of the late William Jessop, Bank place, Maryborough, and Mrs. Jessop, Kellyville Park, Maryborough, Leix.

POFF and ALLSHIRE—September 5, 1936, at St. Ann's Church, Dublin, by Rev. R. J. F. Macauley, B.A., Frederick Sylvester, younger son of Sylvester and Mrs. Poff, Clara, King's County, to Dorothy Barrington, elder daughter of Alexander S. and Mrs. Allshire, 34 Wicklow street, Dublin.

SAUNDERS and O'MAHONY—September 2, 1936, at the Church of St. Joseph's, Glasthule, with Papal Blessing, by the Right Rev. Monsignor Walsh, P.P., V.G., assisted by Rev. W. Gleeson, S.J., of Gardiner street, Dublin; Rev. Canon Hurley, P.P., Kilrooskey, Roscommon; Rev. J. Burke, P.P., Charleville; and Rev. J. K. Murphy, C.M., Castleknock College—Rory, second son of the late Lieutenant-Colonel David Mansfield Saunders, R.A.M.C., and Mrs. Saunders, of "Kilcolman," Glenageary, County Dublin, to Louise, elder daughter of Mr. and Mrs. M. J. O'Mahony, of "Ardlea," Elton Park, Sandycove, County Dublin.

SILVER WEDDING.

ACKERLEY and SMEDLEY—September 12, 1911, at Liverpool, George Ackerley, second son of the late Mr. and Mrs. Henry Prescott Ackerley, to Grace Smedley, fourth daughter of Mrs. M. E. and the late Edward Smedley. Present address—"Langara," Glenageary, County Dublin.

DEATHS.

BURKE—September 10, 1936, at St. Philomena Home, Clonakilty, James M. Burke, B.L., T.D. Deeply regretted. Removal of remains to Skibbereen Pro-Cathedral yesterday (Friday) evening at 5.30. Funeral to-day (Saturday) to Abbey at 3.30. No flowers. Prayers requested.

DILLON—September 10, 1936, at his residence, Coogs, Kildysart, County Clare, Richard, last surviving son of the late Martin Dillon, Ennis.

HALL—September 10, 1936, at Hospital, Newcastle, Robert Hall, 14 Main street, Arklow, son of the late Daniel Hall. Funeral from St. Saviour's Church, Arklow, to-day (Saturday) at 2.30 o'clock to family burial ground, Kilgorman, County Wexford. Service at 2.15 p.m.

KENNEDY—On Wednesday, September 9, 1936, at Shanghai, E. R. Kennedy, Captain, Assistant Commissioner, Municipal Police, Shanghai, eldest son of Colonel Kennedy, of Malahide. R.I.P.

McDONOGH—September 9, 1936, at Paris, Thomas C. McDonogh, "Belmore," Galway. R.I.P. Remains will arrive at Dun Laoghaire Pier by the evening mail boat to-day (Saturday), thence by rail to Galway, arriving by 11 p.m. train. Funeral will take place immediately after High Mass at 12 o'clock (summer time) to-morrow (Sunday) at St. Joseph's to Forthill Cemetery. No flowers, by request.

MACABE—September 10, 1936, at a Private Nursing Home, Agnes, daughter of the late Bryan and Mrs. Macabe, of Darthogue, Ratoath, Meath. R.I.P. Funeral (private), after 9 o'clock Mass, this (Saturday) morning. No flowers.

NEWELL—September 10, 1936, at his residence, Hillside, Omagh, Robert John Newell, B.L., in his 79th year. Funeral strictly private. No flowers.

O'CONNELL—September 10, 1936, at 36 Lansdowne road, Philip O'Connell (late Chief of the Branch Banks Department, Bank of Ireland), dearly-loved husband of the late Mai O'Connell. Deeply regretted by his sorrowing family. Requiescat in pace. Mass at 9 o'clock this (Saturday) morning at St. Mary's, Haddington road. Funeral (private) to Glasnevin Cemetery afterwards. No flowers.

RICHARDSON—September 11, 1936, at 2 Mount Temple terrace, Dartry road, Edith A., daughter of Mrs. Richardson and the late W. H. Richardson. Funeral (private) to Mount Jerome, Monday morning. No flowers.

WHITESIDE—September 10, 1936, at Royal City of Dublin Hospital, Hamilton, loving husband of Amy Whiteside, of Earlsmouth, Dartry road, Rathmines, aged 59 years. At rest. Funeral to-day, arriving Dean's Grange, 10.30 a.m. No flowers, by request.

WILSON—September 11, 1936, at 15 Upper Baggot street, Dublin, after a long illness, Marion, widow of the late Robert Wilson. Deeply regretted.

REQUIEM MASS.

ESMONDE—The first Anniversary — Requiem Mass will be offered for the repose of the soul of the late Sir Thomas Henry Grattan Esmonde, Bart., on Monday morning, September 14th, at 10 o'clock, in University Church, Dublin.

ANNOUNCEMENTS received late for this Column will be found on Page 8.

ACKNOWLEDGMENT.

Mrs. Mitchell and family desire to return their sincere thanks to all kind friends who sympathised with them in their sad bereavement, and trust that this will be accepted in grateful acknowledgment.

IN MEMORIAM.

BRADLEY—In loving memory of my dear wife, Margaret Georgina Evelyn, who passed away on September 12th, 1935. Ever remembered by her loving husband.
In mind a constant thought
In heart a silent sorrow.

BRADLEY—Dearest Ina—Lovingly remembered by Mother and Edith.

(CONTINUED IN NEXT COLUMN.)

MISCELLANEOUS.

WOULD Mr. Herbert Purden Magennis, son of Mary and Robert Francis Magennis, communicate with FISHER and FISHER, Solicitors, 9 Needham place, Newry.

COUNTRY GENTLEMAN age 27, public school and commercial education, requires outdoor employment.—L 705, this office.

FOR SALE.
BUSHY PARK ROAD—Substantial pre-war non-basement House; hall, three reception, five bedrooms, all large and lofty; modern tiled kitchen, pantry, maid's room; every modern convenience; mountain view and air; unique opportunity.—L 433, this office.

WHEN visiting Kingstown call at McKENNA'S, The Corner Shop, for Tamilose Tea.
THOS. HEITON AND CO., LTD.

OWING to the death of Mr. Hamilton Whiteside, our Offices will be Closed To-day (Saturday), 12th September.

JOHN C. PARKES and Sons, Ltd., Coombe, Dublin. SHERWOOD'S PAINTS and DISTEMPERS.

BOOTH BROS., South King street—Tools for every trade stocked.

BROOKS THOMAS AND CO., LTD., DUBLIN. JOHN TANN'S SAFES. "SPECIAL" MINOR DESIGN. FIRE AND BURGLAR PROOF. Sole I.F.S. Agents.

"BATTERSBY'S AUCTIONS" of GROCERY BUSINESS, LANDED RESIDENCES, PRIVATE RESIDENCES, etc., in AUCTION COLUMNS, LAST PAGE. Established 1815. 39 WESTMORELAND STREET, DUBLIN.

ANNE LYNCH'S TEAS.

FARNHAM HOUSE AND MARYVILLE, FINGLAS, CO. DUBLIN. Private Hospitals for Mental and Nervous Illness. Modern Treatment. Apply Medical Superintendent. Phone—Fingias 11.

A FEW DOZEN PAIRS of GREY FLANNEL TROUSERS, usually priced 16/6 to 22/6, being disposed of at 10/6 at end of season. These are exceptional value, and the offer should be availed of.—SEALES, 27 WESTMORELAND STREET, DUBLIN.

WEST Ireland—Lady, with large manor, own grounds, takes Paying Guests; good accommodation, excellent cuisine; free fishing Lough Conn, golf, riding, shooting, motoring centre; 3½ gns. week. Address "Z 3322, Guests," this office.

TO LET.
AT KNOX STREET, BALLINA, newly built Premises; shop, 55 x 28, flat over, 4 bed, 2 reception rooms usual offices, gas, e.l.; favourable terms to suitable tenant; suitable for any business.—L 723, this office.

HALL Flat, partly furnished if required; suit Doctor or Dentist; telephone and other conveniences; vicinity Merrion square.—L 753, this office.

RETIRING Sale—5/- in the pound off all goods. Watches, Clocks, Jewellery, Engagement Rings, Wedding Rings, Silver, Silver Plate, etc.—C. Church, 6 Upper George's street, Dun Laoghaire.

OLD and NEW MORGAN HATS. 1768 to 1936.

HIGH CLASS GENTLEMAN'S TAILORING AND OUTFITTING ESTABLISHMENT, on leading thoroughfare in Dublin, for SALE; owner retiring. Enquiries in confidence to L 773, this office.

COMPACT FARM FOR SALE, on main road, 7 miles from city, North side. The lands contain 105 Statute Acres, subject to an Annuity of £35 8s. 4d. The house, of moderate size, is in excellent condition, with good out-offices, etc. The lands have been well farmed and are in good heart. The property is being sold owing to the owner retiring from farming. Further particulars on application to CRAIGIE BROS., 37 PRUSSIA STREET, DUBLIN.

WANTED, Small Car...few weeks, Austin Seven preferred; private owner.—R O 30, Irish Times Office, Rathmines.

TAKE a leaf out of my book—
Always say
"I must have the 'Capital' Tea." (Regd.)

THOMPSON'S, 12 NASSAU STREET, DUBLIN. All classes of Cutlery Sharpened and Repaired. Quick Service. Moderate Charges.

HORTICULTURAL SHEET GLASS For Greenhouses and Garden Frames. THOS. DOCKRELL, SONS & CO., LTD., DUBLIN.

TULLAMORE—The "Irish Times," the "Weekly Irish Times" and the "Irish Field" can be had at 7.30 o'clock each morning from Mr. M. F. GORRY, Harbour street.

WEDDING CARDS, CAKE DECORATIONS. BROWNE & NOLAN, Ltd., NASSAU ST., DUBLIN.

GRATES and RANGES. Exclusive Designs. BAXENDALE and CO., LTD., Capel St., Dublin.

DORIN, 138 STEPHEN'S GREEN. 1/9—4-Course Lunch. 2/6—4-Course Dinner (from 6.30 p.m.).

FLATS about to be constructed. Two, three, four rooms largest house, Pembroke road; state requirements.—L 734, this office.

ECONOMISE? Murphys, Tailors, D'Olier street, will Turn and Re-tailor your Overcoats, Lady's or Gent.'s; cleaning destroys garments.

Ring 22795
FOR Special Autumn Reduced Rates
R. O. Jones & Son, Ltd.
DECORATORS & BUILDERS
138 St. Stephen's Green

(CONTINUED FROM PREVIOUS COLUMN)

IN MEMORIAM.

BRADLEY—In sad and loving memory of our darling Ina (née Parker), who was called Home on September 12th, 1935, at Weymouth. Ever remembered by her loving parents and family.
"And with the morn her angel face shall smile
Which I have loved long since and lost awhile."

FRITH—In loving memory of Ernest A. Frith, who died on September 12th, 1932. Fondly remembered by wife and son.

KNOX—In memory of our beloved, only brother Ian A. D. Knox, of Clonroad House, Ennis, died on 13th September, 1935.—Moira and Doreen.

McDARRICK—In loving memory of my own dear B.R., Kilgiass House, County Sligo, who went 12th September, 1920.—Nell.

McCORMACK—In loving remembrance of dearest Dad, who was called to rest at Drumcree on September 12th, 1935. Sadly missed by mother and family.

McCORMACK—First Anniversary — In loving memory of dear Dad, who passed away at his residence, Drumcree. "Gone, but not forgotten."—Alice.

MEARES—In loving memory of our beloved mother and grannie Kate A. Meares, who passed on 13th September, 1931. "Oh, for the touch of a vanished hand and the sound of a voice that is still."—Eva and Mona.

MEARES—In cherished memory of our loved mother Kate Meares, who died on September 13, 1931. "With Christ."

TOFT—In affectionate remembrance of our beloved mother, Annie Toft, late of Ardee House, Bray, whom God called to rest on September 12th, 1934. "Asleep in Jesus." Sadly missed by Pidge, Mary, and Arthur.

NICHOLS. 'Phone—61276. Estbd. 1814. COMPLETE FUNERAL FURNISHERS, LOMBARD STREET (WESTLAND ROW). Coffins, Horse and Motor Funerals, etc. PRIVATE MORTUARY.

FUNERAL REQUISITES OF EVERY DESCRIPTION.
1839 WALLER, 1936
DENZILLE STREET (Re-named Fenian street), MERRION SQUARE. PRIVATE MORTUARY. DAIMLER MOTOR HEARSES AND CARS. 'Phone—61275. Wires—"Undertaker, Dublin."

MILLER AND CO., LTD., BRAY. FUNERAL DIRECTORS. Superior Motor Hearses. 'Phone—Bray 117. Wires—"Collier, Bray." Telegrams: Violets, Dublin. Telephone—43674. 50 NASSAU STREET. Florists to H.M. the King. Prompt Despatch. Fresh Flowers. Nurseries, Ballsbridge.

Ramsay's Wreaths. Floral Designs

Watsons Wreaths. Telegrams—Quickness, Dublin. Tel.—44258. WATSON'S, 31 NASSAU STREET. Nurseries, Killiney.

WILLIAM FANAGAN, UNDERTAKER, 54 AUNGIER STREET. Motor Funerals Supplied. Telephone—51101.

OWN A DEPENDABLE AUSTIN
ORDER NOW
LINCOLN and NOLAN, LTD., 57/58 LR. BAGGOT STREET, DUBLIN. 'Phone 61943-4-5. Tgms: Lincolns, Dublin.

MISCELLANEOUS.

IF you want value, you want a 5 cwt. Morris Van. £155. C.P.F. Budget Plan Terms extended.—G. A. BRITTAIN, LTD., Morris Assembly Works, Portobello, Dublin.

LAFAYETTE FOR PORTRAITS OF DISTINCTION. 32 WESTMORELAND STREET, DUBLIN.

Siberry's Tailoring is good. F. T. Siberry, 57 Dame St., Dublin.

VARD
Established over 20 years as Expert Furriers
LUXURIOUS FURS! KEEN PRICES
Our Windows display a variety of Furs made by Expert Craftsmen from guaranteed selected Skins.
REMODELLING A SPECIALITY.
Every Garment is made on the premises under the personal supervision of Mr. Vard (Duty Free).
8 GRAFTON ST., DUBLIN
119 PATRICK ST., CORK

SHIPPING.

BIBBY LINE
FIRST CLASS ONLY.
FAST TWIN SCREW MAIL AND PASSENGER OIL-DRIVEN VESSELS, SAILING FORTNIGHTLY
Gibraltar, Malta, Marseilles, EGYPT, Palestine, Port Sudan, Cochin, (SOUTHERN INDIA), Ceylon, Burma, and Straits Settlements.
BIBBY BROS. and CO., Martins Bank Building, Water Street, Liverpool; 22 Pall Mall, London, S.W.1.
BOOK YOUR PASSAGE or TOUR at the AGENTS, THOS. COOK & SON, LTD., 118 GRAFTON STREET, DUBLIN.

UNION-CASTLE LINE.
SOUTH AFRICA, EAST and WEST AFRICA, MADEIRA, and CANARY ISLANDS. Royal Mail Service. Voyages Round Africa.
Head Office: 3 Fenchurch Street, London, E.C.3; or Local Agents.
BOOK YOUR PASSAGE or TOUR at the AGENTS, THOS. COOK & SON, LTD., 118 GRAFTON STREET, DUBLIN.

Direct Service DUBLIN to NEW YORK
TRANSYLVANIA - Sept. 12
CAMERONIA - Oct. 3
General Agents—C.P.R. 44 DAWSON STREET, DUBLIN or Local Agents
Anchor Line
BOOK YOUR PASSAGE or TOUR at the AGENTS, THOS. COOK & SON, LTD., 118 GRAFTON STREET, DUBLIN.

SEA TRIPS & TOURS.

"VOLTAIRE" & "VANDYCK" from Southampton. from Liverpool. Window or porthole in every room. First Class only. (Facilities for Holy Mass)
Cruises to Atlantic Isles, &c. SEPTEMBER 12. 13 days from 16 gns.
SEPT. 26 "Voltaire" to Malta, Naples, Capri, Palermo, Algiers, Lisbon. 21 days from 28 gns.
WINTER CRUISES TO MADEIRA.
FORTNIGHTLY SAILINGS FROM SOUTHAMPTON
COMMENCING DECEMBER 23rd, 1936, allowing 2 or 4 weeks stay ashore in Madeira. Return steamer accommodation guaranteed.
For full details of above Cruises, West Indies Cruise, and Spring Cruises, apply
LAMPORT & HOLT LINE, LTD., Royal Liver Building, Liverpool, 3 (Tel. Bank 8850), or Tourist Agents.
BOOK YOUR PASSAGE or TOUR at the AGENTS, THOS. COOK & SON, LTD., 118 GRAFTON STREET, DUBLIN.

THE CHEAPER WAY TO THE CONTINENT AND AMERICA.
TO AMERICA AND BACK BY OCEAN LINER For £29 5 0
TO FRANCE AND BACK BY OCEAN LINER For £3 12 0
TO GERMANY AND BACK BY OCEAN LINER For £6 6 0
2 Attractive 10-Day Tours to Germany on land and sea, visiting BREMEN, BERLIN, POTSDAM, SANS SOUCI and HAMBURG, leaving Galway by Ocean Liner September 5th and September 20th. Everything included, and one price only, £17-5-0.
3 Special Cruises to Northern Africa and Mediterranean from Liverpool, September 5th, September 19th and October 3rd. 19 Days from £15-0-0.
L.M.S., B.A.L., and G.S. Rly Tickets issued. Call, Write or 'Phone:—
AMERICAN TRAVEL EXCHANGE,
Sidney H. English and Sean L. Scanlon. 14/15 Lower O'Connell St., Dublin. 'Phone 45065.
BOOK YOUR PASSAGE or TOUR at the AGENTS, THOS. COOK & SON, LTD., 118 GRAFTON STREET, DUBLIN.

PRIVATE LOANS FROM £20 UPWARDS
CENTRAL TRUST LTD., 17 CLARE STREET, DUBLIN.

LOANS BY POST DAILY
To any part of Ireland. With or Without Security. Strictly Private and Confidential
M. BOLAND
68 Charlemont St., Dublin
(Old Established Firm). 'Phone 51725.

KILROE is the subject of the "IRISH FAMILY NAMES" feature in the "WEEKLY IRISH TIMES" to-day. Price twopence.

BROADCASTING—PAGE 6

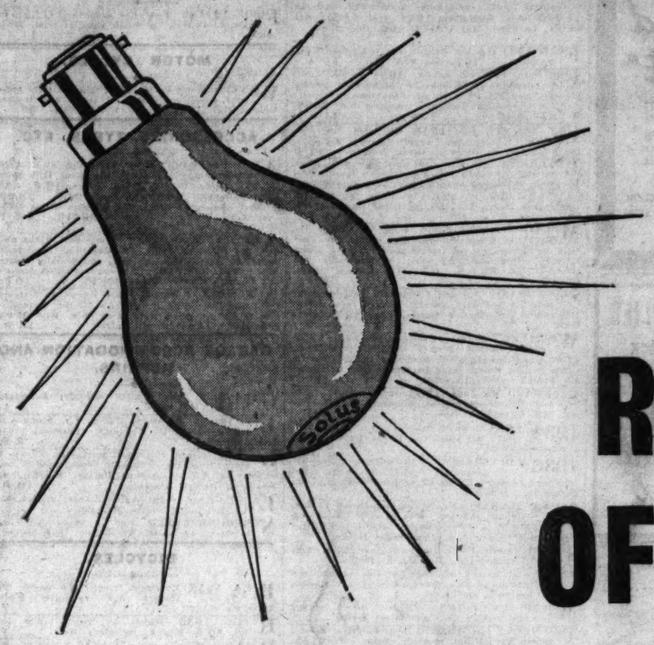

Solus, Teoranta
Announce a
REDUCTION OF 2D EACH
in their Electric Lamp Prices as shown:-

WITH our Factory now working at full capacity, the enormous output and consequent increased sales enable Solus, Teoranta, to make these substantial reductions, while at the same time fully maintaining the quality which alone made such great headway possible. The best lamps now cost less—and they are made in your own country.

	PEARL REDUCED FROM		CLEAR REDUCED FROM	
25 Watt	1/7 TO 1/5	EACH	1/9 TO 1/7	EACH
40 Watt	1/7 TO 1/5	EACH	1/9 TO 1/7	EACH
60 Watt	1/7 TO 1/5	EACH	1/9 TO 1/7	EACH
75 Watt	2/2 TO 2/-	EACH	2/5 TO 2/3	EACH
100 Watt	2/2 TO 2/-	EACH	2/5 TO 2/3	EACH

SOLUS LAMPS are sold throughout the Free State
SOLUS, TEORANTA, CORKE ABBEY, BRAY, CO. DUBLIN
MANUFACTURERS OF NEON SIGNS AND BAKELITE FITTINGS
McEvoys

HOTELS AND HOLIDAY RESORTS.

FOUR COURTS HOTEL, INNS QUAY, DUBLIN. 100 BEDROOMS, with Hot and Cold Water. BED AND BREAKFAST. 7/6. LOUNGES. RESTAURANT. ELECTRIC ELEVATOR. FREE GARAGE. MOTOR CARS FOR HIRE. 'Phones—23021-2. Manager 22955. Wires—"Excel, Dublin." H. O. KILBEY, Managing Director.

MORAN'S HOTEL, TALBOT STREET, DUBLIN.
BED, BREAKFAST and BATH 7/6. HOT AND COLD RUNNING WATER IN BEDROOMS. FULLY LICENSED. Wires—"Moran's Hotel, Dublin." P. A. MORAN, Proprietor.

THE GROSVENOR (Opposite Westland Row Station).
BED AND BREAKFAST, 8/6. HOT AND COLD WATER. WEDDING BREAKFASTS A SPECIALITY.

ROSS'S HOTEL, PARKGATE ST., KINGSBRIDGE. NEAREST HOTEL TO GREAT SOUTHERN RAILWAY TERMINUS. Comfortable and Moderate. Exclusive Motor Garage. 'Phone 23278.
Also HOTEL ESPLANADE, BRAY. 'Phone—Bray 56. MISS J. McFARLAND, Proprietress.

THE STANDARD HOTEL, HARCOURT ST., DUBLIN.
HOT AND COLD WATER. LIFT AND GARAGE. BED—BREAKFAST—BATH FROM 8/6. R.I.A.C., A.A., L.T.A. APPOINTMENTS.

THE DOLPHIN HOTEL & RESTAURANT, LTD., ESSEX STREET (OFF PARLIAMENT STREET.)
LUNCH..... 2/6 } Central Position, 2 minutes' walk from Dublin Castle. Wedding Breakfasts a Speciality. Telegrams: Dolphin, Dublin. 'Phone—21605.
Table d'Hôte
DINNER
Table d'Hôte 5/-
BED and BREAKFAST 7/6
Separate Tables. Fully Licensed.

THE MOST POPULAR IN DUBLIN.
SPLENDID ROOMS FOR BANQUETS, PRIVATE DINNERS, CLUB MEETINGS, ETC. Orchestra every evening. WYNN'S HOTEL & RESTAURANT, Lr. Abbey Street.
RESTAURANT OPEN ON SUNDAYS.

ST. ANDREW'S HOTEL, EXCHEQUER STREET, DUBLIN. Convenient to Shopping and Commercial Centres. Visitors are assured of every modern comfort. All rooms Hot and Cold Water. EXCEPTIONAL NEW LOW CHARGES: Bedroom and Bath, 4/6; Bedrooms, with Full Breakfast, 7/6. 4-COURSE LUNCHEONS, 5-Course, 2/6 2/-
Teas, Plain, 1/-. Teas with Meat, Extras, from 2/6. Proprietress, Miss JOHNSTON. 'Phone—23279

CLARENCE HOTEL, WELLINGTON QUAY, DUBLIN. Comfortable. Central. Excellent Cooking. BED, BREAKFAST and BATH (Single Rooms), 7/6; (Double), 7/- each. Ask for Weekly Terms. WEDDING BREAKFASTS SPECIALLY CATERED FOR.

ST. ANN'S HILL HYDRO HOTEL, NEAR CORK. Most comfortable fully licensed Hotel. GOLF, TENNIS, FISHING. Every kind of Hydropathic and Electrical Treatment given under supervision of Resident Doctor. Apply SECRETARY.

DUBLIN'S MOST COMFORTABLE HOTEL. 100 Bedrooms, all with spiral spring beds and each with h. and c. and e.l. over beds; good bath rooms. Choice food. Electric silver grill. First class bar, smoking room, writing room, three lounges (ladies' lounge), electric lift. Night porters. Bedroom, bath and early morning tea from 5/6 (no extras). Special terms for prolonged stay. Telephone—22341 (2 lines). Telegrams—Central. Specially Appointed Hotel, A.A. and R.I.A.C. 3-Star. NO BETTER LUNCH IN DUBLIN. 4-Course ..... 2/- 5-Course ..... 2/6. Wedding Breakfasts and Dinners a Speciality. CENTRAL HOTEL, SOUTH GREAT GEORGE'S ST. EXCHEQUER ST. and DAME COURT.

ROYAL MARINE HOTEL, DUN LAOGHAIRE (KINGSTOWN). Facing Dublin Bay. Opposite Mail Boat Pier and Rail Terminus. ALL ROOMS H. and C. WATER. ELEVATOR. GARAGES NEAR GOLF LINKS. NOTED FOR WEDDINGS AND RECEPTIONS. 'Phone—180 (3 lines). Illustrated Booklet on application. Wire—"Comfort."

GRESHAM HOUSE, DUN LAOGHAIRE.
PRIVATE HOTEL. Adjoining Royal Marine Hotel. MODERATE TARIFF. Apply MANAGERESS.

ROSS'S HOTEL, LTD., DUN LAOGHAIRE (KINGSTOWN), CO. DUBLIN. THE MOST POPULAR AND COMFORTABLE HOTEL ON THE COAST. Beside Baths. Central for Golf and Motoring. Excellent Cuisine. Moderate Terms. Fully Licensed. Garage. Noted for Wedding Breakfasts and Receptions. 'Phone: 193 and 196. Tel.: Rossotel, Dun Laoghaire.

DUN LAOGHAIRE (KINGSTOWN). PIER HOTEL, BEAUTIFULLY SITUATED, FACING PIER. Gas Fires in Bedrooms. Meals open to Non-Residents. 'Phone—Kingstown 13. 'PHONE 77.

AVENUE HOTEL, DUN LAOGHAIRE (KINGSTOWN). SPECIAL TERMS FOR FAMILY PARTIES. All Meals Open to Non-Residents.

HOTEL PELLETIER, 21-22 HARCOURT STREET. Terms Moderate. Very Central. Hot and cold water and electric fires. 'Phone 51520. Garage attached.

KINGSTOWN. WAVE CREST, PRIVATE HOTEL. On Sea Front. Excellent Cuisine. 'Phone 153.

BELLEVIEW HOTEL, GRESHAM TCE., DUN LAOGHAIRE (Kingstown), overlooking Mail Boat Pier. Wedding Breakfasts a Speciality. Renowned for excellent catering. Garage free. Tel.—280. Miss Gilligan, Proprietress.

HOWTH. ST. LAWRENCE HOTEL. BEAUTIFULLY SITUATED. FACING HARBOUR. FOR TERMS APPLY THE MANAGERESS. FULLY LICENSED. TELEPHONE NO.: HOWTH 66.

MARINE HOTEL, SUTTON (CO. DUBLIN).
Recently Re-built and Modernised. Electric Light. Hot and Cold Water in Bedrooms. Centre for Golf. MODERATE TERMS. 'Buses and Trams pass door to City (15 minutes). 'Phone: 40 Sutton. Illustrated Booklet Free.

WAVERLEY HOTEL, HOWTH. BEAUTIFULLY SITUATED ON HILL. Excellent Cuisine. Free Garage. 'Phone 31 Howth.

COME TO THE GLORIOUS WEST AND STAY AT YOUR HOTEL. THE EGLINTON, SALTHILL, GALWAY. 52 Bedrooms, h. and c. water all rooms, spacious oak lounge, with sun balcony attached. SPECIAL PARTIES CATERED FOR, WEDDING RECEPTIONS, etc. 'Phone: Salthill 25. Mrs. S. EMERSON, Proprietress.

HOTELS AND HOLIDAY RESORTS.

BRAY HEAD HOTEL, BRAY. IDEAL SITUATION, FACING SEA. A.A. and R.I.A.C. APPOINTMENTS. For terms apply BETHELL HOTELS CO., LTD.

HUNTER'S HOTEL, NEWRATH BRIDGE, RATHNEW, CO. WICKLOW. CONVENIENT TO TRAIN AND 'BUS. (30 miles from Dublin.) FULLY LICENSED. TARIFF MODERATE. Own Vegetables, Fowl, Eggs and Home-made Jams. 'Phone Ashford 6. R.I.A.C. and A.A.

STRAND HOTEL, ROSSLARE. THE BEST OF THE BEST. FOR BATHING, SPORT, HEALTH AND REST. Wires: Kelly, Strand. 'Phone: Rosslare No. 1.

GRAND HOTEL GREYSTONES. ON THE SEA FRONT. HOT and COLD WATER IN ALL BEDROOMS. A.A. and R.I.A.C. Lock-up Garages.

GLENDALOUGH ROYAL HOTEL. MOUNTAIN CLIMBING. LAKE AND RIVER FISHING. Large Parties Catered For. A.A. & R.I.A.C. Lock-up Garages.

BARR'S TRENARREN HOTEL, GREYSTONES. Near Sea. Golf. Rail. 'Bus. REDUCED TERMS. EXCELLENT CATERING. Every Comfort. 'Phone—74.

CO WICKLOW—BEL-AIR HOTEL, ASHFORD. Own grounds, 200 acres; high, overlooking sea; own fresh farm produce. Riding stable, jumping enclosure, shooting. 26 miles Dublin, 10 minutes' walk 'bus. Licensed. 'Phone—Ashford 9.

BOSTON HOTEL, NORTH PROM., BLACKPOOL. This NEW UP-TO-DATE HOTEL, situated between Gynn Square and Cabin Offers Discriminating Guests the maximum of Comfort. Terms: 10s. 6d. to 12s. 6d. ILLUMINATIONS TERMINATE OCTOBER 19. Spacious Free Parking. Under personal supervision of Mr. & Mrs. MANN. Telephone 518321.

SOUTHPORT—Clifton Hotel, Prom. R.A.C., A.A. Fully Equipped. Lift. Orch., Dancing. Tennis. Golf, Ethlng. Gar. 'Phone 4141. Grams: Marine.

HARROGATE—SPA HOTEL. Nearest Private Hotel to Royal Baths. H. and c. water all bedrooms. R.A.C. appointed. Garage Lift. 10/6 to 12/6 per day. First-class table.

HARROGATE—IMPERIAL HYDRO, opposite Pump Room, near Baths and Valley Gardens. Physician. Lift. Telephone—2812. MANAGERESS.

MORECAMBE—Wellington Private Hotel, West Promenade. Facing Sea and Mountains. Hot and cold wate in all bedrooms. English Meat and Farm Produce. Elec. Lift. Tel. 222. Terms from 10/6 per day.

WALES. AUTUMN HOLIDAYS. HOTEL BOOTHDALE, PLAS ROAD, LLANDUDNO. The finest position, overlooking bay; close to pier; every comfort. A delightful hotel; perfectly run; garage. Special Autumn terms now.

LONDON.

LONDON—DEAN HOTEL, Oxford st., W. Centre Shops, Theatres. Room, bft., bath, attendance. Single room ft. 8/6. Double fr. 15/-, h. and c. water all rooms. 'Grams: "Teldeanho, Rath." London.

RITZ COURT HOTEL, Leinster-sq., W.2. Running h.c. water in every rm.; Bed, Bath, Breakfast, 6/-; double 11/-; Dinner 2/6. Mod. resid. terms.

SCOTLAND.

LARGS — Haylie Hotel, appointed R.A.C., R.S.A.C., A.A.; recommended; extensive sea view; beautiful grounds; convenient golf, tennis, beach, pier and station; garage. 'Phone 69.

NORTHERN IRELAND

BELFAST.
UNION HOTEL, DONEGALL SQUARE, SOUTH. Hot and cold water in every bedroom. Central Heating. Telephone—226641. MISS OWENS, Proprietress.

BANGOR, CO. DOWN.
ROYAL HOTEL. MODERATE. ESPLANADE. MODERN. VERY COMFORTABLE.

PORTRUSH. NORTHERN COUNTIES HOTEL. LMS Railway NCC Hotel. Hot and Cold Water in all Bedrooms. Bedrooms with Private Bathroom attached. CLOSE TO ROYAL PORTRUSH GOLF LINKS. LARGE NEW INDOOR SEA-WATER SWIMMING POOL. Magnificent Ballroom. Tennis. First Class French Cuisine. Telegrams "Midotel, Portrush." 'Phone 154.

BELFAST—BELGRAVIA HOTEL, ULSTERVILLE AVENUE. CONVENIENT, MODERN, SPACIOUS. GOOD CATERING AND SERVICE. Garages. 'Phone Belfast 26306.

BOARDING AND HOTELS.

AT Grosvenor Hotel, Dun Laoghaire ('phone 284)—On sea front, opposite Baths; moderate winter terms; good table; very comfortable. 9 X

AT Hotel Plaza, Ormond quay—Residence from £1 weekly; exclusive; excellent catering. 7 F

BANGOR

AND NOW THE *Flying Standard*

"TEN" AND "LIGHT TWELVE"

Choose one of these new Flying Standard models—10 h.p. and Light 12 h.p.—and be proud indeed! *All seating within the wheelbase.* Handsome, pressed-steel "Easy Clean" wheels—an all-metal top with sliding roof completely flush-fitting *always*—and sparkling performance—65 and 72 m.p.h. according to model. *May we give you a trial run in one of these fascinating cars?* Considerate deferred terms—part exchange—*service that studies your needs.*

X-BRACED CHASSIS FRAME OF SPECIAL NEW DESIGN — 4-SPEED SYNCHROMESH GEARS
CAPACIOUS LUGGAGE LOCKER — TELESCOPIC STEERING COLUMN — STEVENSON JACKING SYSTEM
EXTRA WIDE BACK SEAT — TRIPLEX TOUGHENED GLASS — DUNLOP TYRES

McENTAGARTS, LTD., 22/23 DUKE STREET, DUBLIN.

Great care is taken that advertisements in all parts of this Paper appear Correctly, but no liability is taken for any Error in or Omission of any Advertisement, and the Proprietors Reserve the Right to omit or Alter any Advertisement, no matter where o. by whom accepted.

SCALE OF CHARGES FOR SMALL CLASSIFIED ADVERTISEMENTS.

12 Words or under, 1/-.
Every Succeeding Word, One Penny.

4 Consecutive insertions FOR Price of 3
When Prepaid

This Concession does not apply to Advertisements set in display form or placed contrary to our classification.

Box Office address counts as three words if replies are to be called for at Head Office, or if they are to be sent by post or called for at any Branch Office as four words. Postage extra. Replies can be obtained on presentation of ticket between the following hours:—Monday to Friday 9 a.m. to 5.30 p.m.; Saturday, 9 a.m to 6 p.m. At no other time can letters be given out.

Advertisements not prepaid are charged for at a minimum of 3/- per insertion.

Publication of these Advertisements is not guaranteed on any particular day.

As letters addressed to initials or to Christian or fictitious names at a Post Office will not be dealt with, but immediately sent to Dead Letter Office, Advertisements with such addresses will not be inserted.

TRADE AND "MATRIMONIAL" ADVERTISEMENTS IN THESE COLUMNS 1/- PER LINE. Money Orders, Notes, ORIGINAL Testimonials or other Documents should not be enclosed with replies to Advertisements.

The Reply Boxes not being intended for Trade Lists, Circulars or Samples, envelopes containing same will not be delivered, and no responsibility is undertaken for accidents, omissions or mistakes.

IRISH TIMES, LTD.,
WESTMORELAND STREET, DUBLIN.
PHONE 23062.

BRANCH OFFICES:
RATHMINES—Castlewood avenue.
'Phone—Rathmines 91951
BELFAST—13 Donegall street.....'Phone 21787
CORK—15 Cook street..... Cork 1506
LIMERICK—6 William street ..... 'Phone 472
LONDON—59 Fleet street, E.C.4.....Central 4350
MANCHESTER—Winter's Buildings 30 St. Ann street.....Blackfriars 6343

SITUATIONS VACANT.

A BUSINESS Training at Skerry's College, 76 Stephen's Green, qualifies for the best posts. Prospectus free. T

A JUNIOR ASSISTANT WANTED for Hardware and Grocery; send copies references and state salary (indoor); also an APPRENTICE to the above; Protestant males. Address "Z 3261, Assistant," this office. 10 B

CAPABLE MANAGER REQUIRED for Grocery and Provision Business, county town. Apply, stating age, experience (copies references), wages (outdoor) expected, "Z 3477, Manager," this office. 8 F

DRESS and Silk Department—WANTED, a JUNIOR HAND, having experience, in excellent dress department; provincial town; state reference, salary; outdoor. Also two APPRENTICES REQUIRED; outdoor. Address "Z 3424, Hand," this office. 9 A

EXPERIENCED Protestant HELP REQUIRED, Co. Wicklow; adult family; maid kept. Address "Z 3475, Help," this office. 10 B

EXPERIENCED and refined GIRL for housework and help with children; Protestant preferred.—L 776, this office. T

EXPERIENCED Secretary-Receptionist for doctor, London. Apply Dawson Exchange, 18 Dawson st.

GOOD PROVISION MAN, with thorough knowledge of Bacon Trade, WANTED for provinces; state age, experience, wages required, Address "Z 3478, Provision Hand," this office. 10 B

NOTICE.

IN addressing envelopes covering replies to Advertisers in this Paper great care should be taken to include the catch word, when same are given, after the Office Number, thus "Z Housemaid," should be written exactly upon the envelope. T

JUNIOR TYPIST REQUIRED, 18-20 years; must have general office knowledge. Apply, giving full details of previous experience, L 730, this office. 11 B

KILROE is the subject of the "Irish Family Names" feature in the "Weekly Irish Times" to-day. Price twopence. 8 F

MOTHER'S HELP—WANTED, capable Protestant GIRL, with some experience. Address "Z 3431, Help," this office. 9 A

MARINE SUPERINTENDENT—Qualified MARINE ENGINEER WANTED to take charge of small Fleet of Coasting Steamers in the Irish Free State; part time only. Reply, stating terms, qualifications and experience, to Box "Marine," c/o McConnell's Advertising Service, Limited, Publicity House, Pearse street, Dublin. 11 B

PERSONS REQUIRED (spare time), envelope addressing, circular folding, etc. Write Mr. Andot, Somerville and Co., Bow lane, E.C.4. T

PROTESTANT LADY COMPANION WANTED to assist in care of old gentleman, some light housework; Dublin district; maid kept. Address "Z 3500, Companion," this office. 10 B

REQUIRED in Cork, LADY SHORTHAND TYPIST, under 18 years of age; reply stating qualifications and where educated.—1615, Irish Times Branch Office, Cork. 11 F

SHORTHAND TYPIST WANTED; must be fully experienced; state age, experience and salary required. Only experts need apply.—L 604, this office. 9 A

WANTED, GIRL with experience of Fish and Poultry, GIRL with experience of Fruit.—L 527, this office. 8 F

WANTED, IMPROVER, Provisions, Drogheda, anxious to learn and willing to help generally. Address "Z 3403, Improver," this office 8 F

WANTED, competent CHARGE HAND for Grocery; Protestant; outdoor; send copies references and state salary. Address "Z 3470, Charge Hand," this office. 10 B

WANTED LADY HAIRDRESSER, to take complete charge of establishment in country town, Southern Ireland; permanent waving experience essential. Applicant must be highly qualified. Apply, giving all particulars and salary, etc., "Z 3468, Lady," this office. 10 B

WANTED immediately, MOTHER'S HELP, one to assist in family, small town, Midlands. Address "Z 3467 Help," this office. 10 A

WOODWORKING MACHINIST WANTED, fully qualified and competent, for Joinery Workshop, capable of working saws, mortising, spindle, trenching and all woodworking machines; only experienced men need apply; reply stating age, salary, last employment, and when available to start work. Address "Z 3483, Machinist," this office. 10 F

WANTED, competent MOTHER'S HELP (Protestant); country; good home, as one of family; state salary.—Mrs. Gillespie, High Park, Kilternan. 11 C

WANTED, refined MARRIED COUPLE, R.C., middle aged, no family; Husband to act as Caretaker and Messenger, and Wife to act as Cleaner for office building; wages for couple 40/- per week, together with free residence, lighting and heating. Reply, stating ages, previous occupations and enclosing copies of references, to L 657, this office. 8 F

WANTED, OFFICE BOY, by firm on the North side, with knowledge of typewriting.—L 729, this office. T

WANTED, farmer's place, good strong MOTHER'S HELP, all duties, no family; C. of E. preferred; fond of children; state wages expected. Address "Z 3511, Help," this office. 11 C

WANTED, experienced CHARGE HAND, fully conversant with all branches of timber and hardware business, Southern town; send copies of references and state salary (outdoor). Address "Z 3502, Charge," this office. 11 C

WANTED by a leading Garage in Co. Meath, first class WORKING FOREMAN MECHANIC; must be thoroughly experienced in all branches of mechanical work. Address, enclosing copies of references and stating age, experience and wages required; none but competent men need apply, "Z 3503, Mechanic," this office. 11 A

YOUNG GIRL, about 16 years of age, as SHOP ASSISTANT; give full particulars in application. L 747, this office. 11 C

CLERICAL.

WANTED immediately for at least three months, TEMPORARY DIOCESAN CURATE, Diocese of Derry and Raphoe. Apply to the Bishop of Derry and Raphoe, The Palace, Derry.

REPRESENTATIVES WANTED.

LIVE AGENTS in every town and district WANTED to introduce Motor Insurance, with 25 1-3 per cent. no claim bonus, commission basis.—661, this office.

WANTED, REPRESENTATIVE, canvass orders Farm Produce, Mutton, Lamb, Beef, Vegetables, etc. Address "Z 3592, Representative," this office.

AGENCIES AND SITUATIONS WANTED.

TWO Gentlemen, capital, desire one or two good Agencies.—L 529, this office. 9 F

ANY MAKE OF CAR SUPPLIED

THE FOLLOWING FROM STOCK

10 h.p. Hillman Saloon..... £270
12 h.p. Morris Saloon..... £270
10 h.p. Austin Saloon..... £266
7 h.p. Austin Saloon..... £199
14 h.p. Vauxhall Saloon £305
Good Secondhand Cars always in Stock.

W. B. CRAWFORD
(DUBLIN), LTD.,
Earlsfort Garage, Hatch Street.
29 & 30 Dawson Street, Dublin.

MONEY, PARTNERSHIPS, INVESTMENTS, ETC.

ADVANCES on Jewellery, Pianos, Furniture, etc.—Gorman, Pawnbroker, Winetavern street (opposite Four Courts), Dublin. T

ADVANCES from £10 in strict privacy; by post if desired.—A. Elkinson, 48 Aungier street. 18 T

CASH Advances, £20 and upwards, without security, private and confidential, to any part of Ireland.—Central Trust, Ltd., 17 Clare street, Dublin. T

CASH Advanced. £10 and upwards, with or without security.—S. Motsovitz, 54 Exchequer street, Dublin T

LOANS Advanced, £10 upwards, with or without security; strictly private.—Commercial Union Loan and Discount Co., 57 Mid. Abbey street. 'Phone 45096. T

LOANS by Post, £25 to £5,000, with or without security.—The Dublin Finance Corporation, Ltd., 6 Westmoreland street, Dublin. 'Phone 21287. (Successors to the Southern Irish Trust, Ltd.) T

LOANS by Post—£20 to £5,000. Unsecured loans of £20, £30, £50 and £100 upwards are sent to ladies and gentlemen privately through the post, without interview and in strict confidence, to any part of Ireland.—Haywood and Haywood, Ltd., Dame House, 24, 25, 26 Dame street, Dublin. T

PARTNERSHIP—Established Electrical and Radio Business, central, good connection; offers considered confidential.—L 664, this office. 10 F

WANTED, Partner, with some capital, for large Market Garden, Co. Dublin. — L 514, this office. 8 F

HOTELS AND RESTAURANTS, OFFICIALS, SERVANTS, ETC.

POSITIONS VACANT.

WANTED, HOUSEMAID WAITRESS; hotel experience necessary. Apply 74 Harcourt street. 11 A

EMPLOYMENT WANTED.

HOUSEMAID, hotel; experienced; excellent, long references.—695, this office. T

KITCHENMAID, experienced; hotel or club; town, country; good references.—L 695, this office.

LADY recommends experienced good Waitress; desires west coast housework; town, country. Address "Z 3434, Waitress," this office. 9 A

TWO Housemaid Waitresses, London experienced, young; highest references. Address "Z 3505, Maids," this office. 11 A

YOUNG Lady, highest references, experienced, refined, Waitress, good hotel; state salary. Address "Z 3417, Lady," this office. 9 A

YOUNG Lady, Hotel Bookkeeper; good experience; long reference. Address "Z 3446, Bookkeeper," this office. 10 B

YOUNG, experienced Laundress; hotel or private; city, suburbs; recommended.—L 687, this office.

LEGAL APPOINTMENTS.

DUBLIN Solicitor, established practice, office and staff, would consider joint Working Arrangement (not partnership) with other Solicitor to reduce working expenses.—L 680, this office. 11 C

DUBLIN Agency, Cost Drawing or other work for country or Northern Solicitors undertaken; personal attention; moderate charges.—L 681, this office. 11 C

SOLICITOR'S Junior Clerk (Protestant; seeks position; highly recommended; 30/- weekly.—L 705, this office. 11 B

TWO experienced SHORTHAND TYPISTS, with legal training, REQUIRED for Dublin solicitor's office; knowledge of dictaphone desirable; replies, with copies of credentials, stating references, age and salary expected, Address "Z 3457, Typists," this office. 10 A

YOUNG Solicitor desires to Purchase Practice or Partnership, or preferably obtain Assistantship with this view; replies treated confidentially, Address "Z 3513, Legal," this office. 11 C

MEDICAL, NURSING AND APPOINTMENTS.

ARE you Deaf? Portiphone Hearing Appliances, electrical and non-electrical Particulars, Sole Irish Agents, Hayes, Conyngham and Robinson, Ltd., 61 South Great George's street, Dublin. 7B 23

CHEMIST REQUIRES Qualified Lady ASSISTANT, R.C., indoor, for three or four months; full particulars immediately, Address "Z 3469, Assistant," this office. 10 B

CHEMIST'S Assistant, seven years' experience, two years Dublin, desires Whole or Part-time post. Address "Z 3474, Assistant," this office. 10 F

CHEMIST'S Junior Assistant (R.C.), excellent references, seeks position.—1614, Irish Times Branch Office, Cork. 9 F

CHEMIST—Junior Assistant desires position in city; city experience.—L 752, this office. 11 A

HISTORIC Irish Mansions, No. 19—Killeen Castle, Co. Meath. See the special page in the "Weekly Irish Times" to-day. Price twopence. 8 F

NURSE Attendant or Companion (disengaged; successful in nerve cases.—L 750, this office. 11 X

NURSE Attendant (Protestant), experienced, reliable, desires west coast housework; town, country. Address "Z 3517, Nurse Attendant," this office.

PHARMACEUTICAL Chemist, first class experience, abstainer, reliable, and highly recommended. Address "Z 3414, Chemist," this office 8 F

TRAINED Nurse desires post, hospital, Ireland; ward and housekeeping experience. Address "Z 3177, Nurse," this office. X

UNQUALIFIED Assistant (24), Protestant, seeks position; thorough knowledge dispensing and counter duties, good appearance, character; 7 years' high class experience. Address "Z 3454, Medical," this office. 10 F

WANTED immediately, CHEMIST ASSISTANT (MALE) (R.C.); apply stating age, salary (out door), with copies of testimonials. Address "Z 3415, Assistant," this office. 8 F

EDUCATION, TUITIONS, ETC.

ALL Professional and University Prelims., Oral and Correspondence. Success lists free.—McGuire's College, Gardiner's Row, Dublin. T

A DOLPHUS Graner, 28 Maxwell road, Rathmines—German, English, French. Private and Classes.

CHILDREN received for Individual Tuition, usual subjects, French, German.—93 Marlborough road. 11 F

DANCING—Graham School, 110 Stephen's Green; Lessons any time; classes nightly. Telephone, 51256. 8 R 10

ELOCUTION, Recitation, Reading Aloud, Acting, etc.; Stammering, and all defective utterance speedily cured.—Miss Nancy Cahill, Licentiate, Guildhall School of Music and Drama (Elocution), 32 Upper Fitzwilliam street. 10 B

EMERSON'S College—Bookkeeping, Shorthand, Typewriting, 15/- monthly. Students assured of appointments when qualified. Writing Assistants, Shorthand Typists, Post Office Learners, Railway, District Court Clerks' Examination; 15/- monthly. All candidates successful at previous examinations. Morning, Afternoon, Night Courses.—30 Lower Abbey street. 11 C

EXPERIENCED Nursery Governess or Housekeeper (Protestant); city, suburbs; recommended.—L 696, this office. 9 A

ELOCUTION Lessons given; moderate charges.—Miss Dudgeon, Teacher's Diploma, 42 St. Kevin's Park, Dublin. 11 C

FRENCH Professor Priest, near Cannes, receives English Speaking Pupils; home comforts, facility for bathing, boating, games. Address "Z 3418, Pupils," this office.

FRENCH Lady (Parisian Graduate) desires Tuitions, fluent English, prepares examinations; Dublin and suburbs.—L 673, this office.

GERMAN Lady gives German and French Conversation, Grinds.—431, Irish Times Branch Office, Bagot street Bridge. 10 X

LADY, B.A., seeks post, Teaching, Governess, etc.; nominal salary. Address "Z 3224, Lady," 14 2

LADY Teacher gives Spanish Lessons; Diploma, School of Languages, Madrid. — L 716, this office.

MORNING Engagement required by clever English Governess (certificated), all subjects, fluent French (Paris), Music, P.N.E.U. if required; highest references.—L 672, this office. 11 C

TUITIONS in French, Latin, Maths., English, Miss Wallace, B.A., Higher Diploma Education, 10 Nassau street. 12 1

THOROUGHLY experienced Nursery Governess (Protestant); Dublin; highly recommended. Address "Z 3506, Governess," this office.

MALE SERVANTS WANTED.

INDOOR MAN WANTED; country; experienced and good reference essential; wait table; wages £26. MARRIED COUPLE, Man." this office.

WANTED immediately, good, strong, Protestant MAN; take complete charge of 11 cows, milking machine being installed this week; state wages; first class references; live in; lonely country district. Address "Z 3420, Man," this office. 9 A

WANTED, HERD and SHEPHERD; must understand pedigree sheep.—Walsh, Kingswood, Clondalkin. 10 F

WANTED shortly for West coast, experienced MARRIED COUPLE; good cooking and thoroughness in housework essential; good and comfortable home for right people. Reply, stating wages, experience, etc., to Box 6021, Eason's Advertising Service, Dublin. 10 B

YARDMAN WANTED, used care horses, pigs, messages; also a COWMAN (Assistant Herd), good milker; both Protestants, active, clean person and work; large estate; only those well recommended need apply; full particulars, ages, experience, families, with copies to Balfour, Townley Hall, Drogheda. 10 C

STEWARDS AND GARDENERS WANTED.

GARDENER, young, Protestant, thoroughly experienced all branches; highest references; small family. Address "Z 3421, Gardener," this office. 9 A

GARDENER—Can a gentleman recommend a capable GARDENER to be Head, with two under; must have experience of large gardens, but only plain gardening of vegetables, fruit and pot flowers practised here; wages £100. Apply Ponsonby, Kilcooley Abbey, Thurles. 8 X

WANTED for country, energetic young MAN, single; care of garden, glasshouses, electric light and car, good milker; 20/- per week (indoor); please send copies of references. Address "Z 3465, Man," this office. 10 A

WANTED, GARDENER HANDYMAN, single; state age, wages, copies references.—L 613, this office. 10 F

WANTED, South Dublin, Protestant GARDENER, able to milk; married, small or no family.—L 732, this office.

MALE SERVANTS DISENGAGED.

EXPERIENCED Groom disengaged, single, all duties, hunters, polo ponies, bloodstock, trains, or any position of trust; generally useful; highest references; state terms.—P. M., Dangan House, Celbridge, Co. Kildare.

EXPERIENCED Groom seeks post; can drive car; excellent reference.—L 631, this office. 10 F

GENERALLY Useful Man seeks post, care light plant, work in garden; excellent reference.—L 312, this office.

HERD, married, no children, fine experience; highly recommended. Address "Z 3507, Herd," this office.

PROTESTANT Youth wishes to hear of employment, Pantry Work; indoor. Address "Z 3425, Youth," this office 9 A

YOUNG married Man (R.C.), presently engaged, no family, wishes to hear of vacancy for Chauffeur or Chauffeur Gardener; highly recommended. Address "Z 3485, Man," this office.

STEWARDS AND GARDENERS DISENGAGED.

LADY recommends first class Man, vegetable, fruit grower; cycling, Kingstown, Foxrock. Address "Z 3494, Man," this office. 11 C

YOUNG Man seeks situation; Garden, or Help on Farm; indoor; no milking preferred. Address "Z 3491, Man," this office. 11 C

DOMESTICS WANTED.

TWO gentlemen require for new house at Sutton WORKING HOUSEKEEPER; good wages will be paid to suitable person.—L 754, this office.

WANTED, DAILY GIRL for HOUSEWORK, week days only; enclose copies references.—L 522, this office. 8 F

WANTED, middle aged WORKING HOUSEKEEPER for quiet country house; Protestant; two in family; copies references and salary. Address "Z 3443, Housekeeper," this office. 9 A

WANTED, strong country GIRL, 18-25 years; Birmingham; good references; fare paid. Address "Z 3459, Girl," this office. 10 B

WANTED, good GIRL for MORNING WORK; Fitzwilliam street.—L 645, this office. 10 F

MOTOR CARS CONTINUED.

8 H.P. Ford, many extras, including aluminium head and permanent jacking system; £75.—22 Upper Baggot street. 8 F

1935 HILLMAN Minx Saloon, sliding roof, owner driven, excellent condition; may be inspected Dublin any week day; bargain for quick sale. Reply 15 Spencer Villas, Glenageary, or 'phone Dublin 62784.

WANTED

£100 CASH down for late Austin 7; particulars and where seen.—L 665, this office. 10 B

LORRIES, VANS, MOTOR AND STEAM HAULAGE.

FORD 12 Cwt. Van, fine condition; £85; exchange.—Dowling, 5 South Circular road, Portobello. 11 F

MOTOR CYCLES.

WANTED, Motor Cycle, cheap, reliable; state make, year, condition, lights, if taxed and insured. Address "Z 3512, Motor Cycle," this office.

ACCESSORIES, TYRES, ETC.

AT Cook's—10,000 Motor Tyres, Regular or Clearance, cheapest in Ireland, British or Irish manufacture; Motor Oils 5 gallon) drums, 12/6; New Car Batteries, guaranteed, from 21/6. 35,000 satisfied customers.—Cooks, Ltd., Fenian street (Westland Row), Dublin Telephone 62618. And 11 Merchant's quay, Cork T

AUTOSPARES still going strong—Best Tyres only; new Firestone, India, Englebert, half usual prices. Batteries, guaranteed type from 22/6, fully charged. Best quality Oils, 10/- 5 gallon drums.—Autospares, 92 Benburb street. 'Phone 22617. 10 B

A NUMBER of Hardoll Petrol Pumps, in first class condition, being replaced by electric pumps, for Sale at bargain prices if taken at once.—Huet Motors, Ltd., Lower Mount street, Dublin. 10 B

GARAGE ACCOMMODATION AND REPAIRS.

GARAGE to Let, October onwards; Ranelagh.—L 588, this office. 9 A

LET, Garage, Workshop, 27 x 15. Apply Caretaker, Shamrock Buildings, Shamrock place, North Strand. 8 F

LOCK-UP Garage, suit small workshops, storage all kinds, from 10/- monthly; Sheds, suitable vans, lorries.—4a Garville Avenue Garage, Rathgar, and Woodstock Garage, Ranelagh. 10 B

LARGE Garage to Let, wide entrance; private car.—11 Kenilworth square, Rathgar.

NORTHUMBERLAND road, Apply 33—Large, bright Garage, double-hinged doors, 5/6 weekly.

BICYCLES.

B.S.A. 1936 Models on view; the world's Best Value. Inspect new catalogue.—Kelly's, Bachelor's Walk. T

RUDGE 1936 Models on view; prices from £5 10.6.—Kelly's, Bachelor's Walk. T

RALEIGH—A large range of 1936 models on view; prices from £5 10.6.—Kelly's, Bachelor's Walk. T

THIS year marks the 40th anniversary of Stevens, L. "The Cycle King," who still represents all the best makes—Aston, Raleigh, Humber, Sun. Prices from £4 13/-, or 8/4 monthly. Write or call for catalogues. Open till 8 p.m., Fridays, at 8 Aston's quay. 20 8

CHAUFFEURS, MECHANICS.

DISENGAGED.

DRIVER Mechanic wants job; 15 years' non-accident record; wages £3 5/- per week; excellent references.—Box D 4, Irish Times Branch Office, 6 William street, Limerick. 8 F

GROOM Chauffeur or Chauffeur Gardener, married, desires position; highest references. Apply Jobs Whelan, Moneymount, Dunkerrin, Roscrea. 10 F

CHAUFFEURS, MECHANICS CONTINUED.

MOTOR Driver, 12 years' experience; Protestant; 29 years; indoor or outdoor.—L 629, this office. 10 F

WELL educated young Man wants position, Chauffeur, Companion Chauffeur; willing to live in or out; well recommended.—L 517, this office. 8 F

EDUCATION, TUITIONS, ETC., CONTD.

WANTED, Linguaphone Records, French; cheap.—L 737, this office.

VACANCIES for Piano, Violin, Mandolin — F. Levenston, 79 Lower Leeson street. 11 C

YOUNG, educated Lady Governess, usual subjects, also gymnasium and games. Address "Z 3488, Lady," this office. 11 A

GOVERNESSES AND TUTORS WANTED.

FRENCH Lessons required from Lady (native); small class, young children; mornings, twice weekly.—L 715, this office.

WANTED, VISITING GOVERNESS; Killiney; one child, age nine; two hours daily, Monday to Friday; Catholic; state terms and qualifications.—L 671, this office.

WANTED, TUTOR for boy, part time; good salary; Varsity Student preferred.—L 749, this office. 11 C

EMPLOYMENT WANTED.

BOY (16), strong, willing, can be well recommended, wishes to Serve Time to any good Trade, with our without fee.—L 634, this office. 10 F

CHAUFFEUSE Companion, with English driving test, wants post; free now.—L 642, this office. 10 F

GIRL seeks post Receptionist, doctor or dentist; experienced clerk.—1094, Irish Times Branch Office, Bray. 8 F

GENERAL Help, light housework; thoroughly experienced; outdoor; highly recommended.—L 685, this office.

HOUSEKEEPER, one, two gentlemen; lady highly recommends; superior person.—L 697, this office. 11 A

HOUSEKEEPER disengaged; highly recommended; thoroughly competent; city, suburbs.—L 777, this office.

NURSE Companion, Housekeeper to Lady; hospital, private nursing; moderate salary; Protestant. Address "Z 3426, Nurse," this office. 9 A

REFINED young Lady desires post, Companion, or take charge of running house for elderly lady or gentleman, where maid is kept. Address "Z 3453, Lady," this office. 10 F

WANTED, Post by superior, refined Girl, Mother's Help or Children's Maid. Address "Z 3510, Help," this office. 11 C

YOUNG Man seeks post, Shorthand, Typing, Bookkeeping; recommended.—L 523, this office. 8 F

YOUNG Lady Typist (Protestant) wishes to hear of permanent position; South side; salary commencing, 25/-.—L 720, this office.

YOUNG Protestant Lady Help disengaged; excellent references.—Hughes, Ballyrogan, Ballymoyle, Arklow, Wicklow.

DOMESTICS CONTINUED.

WANTED, a Woman for Washing and Scrubbing; Donnybrook district; 3 days a week; state terms.—L 667, this office. 10 F

WANTED, young country GIRL, some experience; good references; wages £17.—L 766, this office.

WANTED, BETWEENMAID, school, South side, untrained might suit.—433, Irish Times Branch Office, Bagot street Bridge.

"IRISH TIMES"
EMPLOYMENT REGISTRY.
NO FEES CHARGED.
HOURS: 10 a.m. to 4 p.m.
Saturdays, 10 a.m. to 1 p.m.
The Matron has several vacancies on her books for recommended, unemployed, experienced and untrained. Placed immediately.
31 Westmoreland Street, Dublin.
'Phone 23062.

COOKS AND DAIRYMAIDS WANTED.

COOK GENERAL (young) WANTED for private house, Dublin; thoroughly recommended.—L 632, this office. 10 F

COOK GENERAL WANTED (R.C.), small family, Rathcoole; good cooking; enclose copy reference state age, wages. Address "Z 3501, Cook General," this office.

COOK—Can a lady recommend a really good COOK in all branches for South of Ireland; wages £70; Middle Cook and pastry cook also required; Church of Ireland preferred. Address "Z 3355, Cook," this office. 5 X

GOOD COOK GENERAL, middle age, well recommended, good cook, WANTED; send copies; good wages.—284, Irish Times Branch Office, Kingstown. 8 F

REQUIRED, COOK GENERAL for boys' school; wages £1 a week. Apply Mrs. Williams, Muncastle School, Ashford, Middlesex. T

WANTED, COOK GENERAL, all duties country house; must be experienced; give all particulars first letter. Address "Z 3435, Cook," this office. 9 F

WANTED, young COOK GENERAL for country house, parlourmaid kept; no washing. Address "Z 3471, Cook General," this office. 10 B

WANTED, COOK GENERAL, R.C.; must be good cook; Donnybrook district; house parlourmaid kept; good wages to suitable person; enclose copies references and state wages expected.—L 666, this office. 10 F

WANTED, good COOK, neat and fond of children; housemaid and children's nurse kept.—L 713, this office. 11 C

WANTED young, and trustworthy trained COOK GENERAL for small family; good references essential; South Dublin suburbs.—L 736, this office. 11 C

WANTED for England, experienced COOK GENERAL; two maids kept; three in family.—Mrs. Skipwith, Newlands, Charlton Kings, Cheltenham. 11 C

GENERAL SERVANTS WANTED.

A STEADY, trustworthy GENERAL MAID WANTED for two ladies; nice cook; please send copy last reference.—L 530, this office. 8 F

CAPABLE young GENERAL, over 26; Orwell Park; long references.—L 692, this office. 11 A

EXPERIENCED GENERAL WANTED; £1 weekly and insurance paid; state age, experience, etc., to Mrs. Harris, Oaklands, Rochdale, Nr. Manchester. 9 A

EXPERIENCED young GENERAL REQUIRED for family three; good plain cooking essential.—42 Landsdowne road, after 7.30 p.m. 11 A

EXPERIENCED GENERAL WANTED; good home, modern house. Write Mrs. Price, 34 Warwick road, Clapton, London, E.5. 11 C

GENERAL WANTED; near Dublin; other maid kept; small family; partly trained might suit; plain cooking. Address "Z 3390, General," this office. 8 F

GENERAL MAID WANTED, all duties, experienced, minister's home. Apply, with references, stating wages required, Mrs. J. H. Martin, 32 Kingswood avenue, London N.W.6. 10 F

GENERAL REQUIRED, adult family; good references; Rathgar.—R 0 31, Irish Times Branch Office, Rathmines. 11 C

GENERAL WANT WANTED, early riser; indoor; good references.—4 Sandycove avenue, West.

NICE vacancy for clean, respectable young GENERAL (indoor), small adult family; copies references; Glasnevin.—L 731, this office. 11 A

PROTESTANT GENERAL WANTED, family four, Sundays five; usual duties, but bulk of washing sent out; quiet, comfortable home; good wages; Blackrock district.—L 656, this office. 10 F

WANTED immediately, OUTDOOR GENERAL; country experienced; cooking first essential.—L 492, this office. 8 F

WANTED for Foxrock, GENERAL, good plain cook, all duties; country girl preferred; children's maid kept. Address "Z 3438, General," this office. 9 A

WANTED, GENERAL, country Girl preferred; small family, city. Address "Z 3437, General."

WANTED, Protestant GENERAL, usual duties, no children; well recommended. Call after 12 or write, 2 Palmerston Gardens, Rathmines. 9 F

WANTED immediately for Surrey, England, good GENERAL; well recommended; two adults and two small children; nurse kept; good wages.—432, Irish Times Branch Office, Bagot street Bridge. 10 F

WANTED immediately, experienced young GENERAL; good references. Call, 11 to 1 or after 8. 1 Glenayr road, Rathgar. 10 F

WANTED, smart young GENERAL (indoor); partly trained might suit. After 6, 26 Kenilworth Park. 11 A

WANTED, GENERAL SERVANT; four in family. Apply Island View, Nerano road, Dalkey.

YOUNG DAILY GENERAL for South side; usual duties; adult family.—L 581, this office. 9 A

YOUNG GENERAL REQUIRED for Booterstown; all duties; very little washing; family of five; good wages to suitable girl; enclose copies references.—L 655, this office. 10 F

HOUSE AND PARLOURMAIDS WANTED.

CAN lady confidently recommend reliable, kindly, capable GIRL; two adults, Kingstown. Address "Z 3466, Girl," this office. 10 B

COUNTESS WANTS UPPER and UNDER HOUSEMAIDS, £25, £25; Protestants; references, age.—Hawker's Agency, Limerick. 10 F

WANTED for London, in October, PARLOURMAID, experienced; and also another PARLOURMAID, for a lady living close by; suit two friends. Write Countess Mayo, Gilyadav Valley, Anglesey. 10 B

WANTED, HOUSE PARLOURMAID; partly trained might suit; Donnybrook district; enclose copies references and state wages expected.—L 685, this office. 10 F

WANTED for London, smart young GIRL as HOUSEMAID, learn Bar; good home and wages; age 20 to 26; good references required; direct, Mrs. P. Mulpeter, Rose Tavern, Edmund street, Camberwell, London.

WANTED, experienced HOUSE PARLOURMAID (Protestant); seven servants kept. Apply Meade, Farley Court, near Reading, England.

SHOP!

BAKERS, GREEN GROCERS and FRUITERERS! Your attention, please! Think of the saving in time alone that a smart Ford 5-cwt. Van would bring to your delivery service.

Fast on the road, easy to start and stop on rounds, and economical in upkeep. There is no better delivery vehicle for your business. Let us demonstrate on your rounds.

DEFERRED PAYMENTS ARRANGED

Call, 'phone or write to-day to the

SMITHFIELD MOTOR CO., LTD.

FORD 5 CWT. VAN £130 ex works.

IRELAND'S *most popular* LIGHT SIX

—in our Showrooms

All makes and h.p.'s. These are Genuine Bargains. Call and see them to-day. Prices from £25 and upwards.

McCAIRNS MOTORS LTD.,
2 DAWSON ST., DUBLIN. 'Phones: 44397/8/9

It's not surprising that the Vauxhall Light Six has proved the most popular car in its class—for no other car offers so many refinements at so moderate a cost.
There's Independent front wheel springing (changing riding into *gliding!*), modern streamlined coachwork . . . luxurious form-fitting upholstery . . . Vauxhall Synchro-Mesh . . . and a splendid all-round performance. Yet you get all this—for £290. But the Vauxhall Light Six is a car to be driven in, rather than talked about. And it's in our Showrooms now. May we give you a demonstration?

VAUXHALL LIGHT SIX

McCAIRNS MOTORS LTD.
Showrooms: 2 DAWSON ST., DUBLIN
Head Office and Works:
EAST WALL, DUBLIN.
'Phones: 44397-8-9.

DOMESTICS CONTINUED.

NURSES WANTED.

WANTED immediately, experienced INFANT'S NURSE or MOTHER'S HELP; take charge one baby, aged 18 months, good needlewoman. Reply, stating age, salary expected, also copies of references, to Mrs. A. J. M. Kilroy, Castle Cor, Oldcastle, Co. Meath. 8 F

WANTED, young Protestant NURSEMAID; one child, aged 3; references, state salary.—L 590, this office 9 A

WANTED immediately, Monkstown, experienced NURSE, over twenty-five years, mind child sixteen months; wages £26; send copies references. Address "Z 3508, Nurse," this office.

WANTED immediately, experienced NURSE for 3 young children; Dundalk; good references essential. Address "Z 3499, Nurse," this office. 11 X

KITCHEN, LAUNDRY, ETC., WANTED.

WANTED immediately, experienced HOUSE LAUNDRESS; £24; state age, copies.—More O'Ferrall, Lisard, Edgeworthstown. 9 A

DOMESTICS DISENGAGED.

RESPECTABLE Person, two or three days or morning work.—L 690, this office.

USEFUL Lady's Maid, good needlewoman, traveller, packer; shortly disengaged. Address "Z 3432, Maid," this office. 9 A

"IRISH TIMES"
EMPLOYMENT REGISTRY.
NO FEES CHARGED.
HOURS: 10 a.m. to 4 p.m.
Saturdays, 10 a.m. to 1 p.m.
Matron can supply well recommended Domestics, experienced and untrained, all capacities.
31 Westmoreland Street, Dublin.
'Phone 23062.

COOKS AND DAIRYMAIDS DISENGAGED.

COOK General (R.C.), Irish, now London, age 46, free October 15; wages 22/6 weekly. Apply Box B 36, "Irish Times," 59 Fleet street, London. 10 B

COOK (Excellent) disengaged, college, school, city, suburbs.—Blackwood's Registry, Lr. Mount street, Dublin. T

GOOD Cook General seeks situation in Bray; good references.—177, Wilde's Office, Bray.

LADY recommends experienced good Cook; suit professional gentleman's residence where second maid kept, or medium sized hotel, where kitchenmaid kept. Address "Z 3433, Cook," this office. 9 A

GENERALS DISENGAGED.

A RESPECTABLE Wexford Girl, General; small adult family; some experience.—L 691, this office.

EXPERIENCED General, young; hotel or private; city; good references.—L 688, this office.

EXPERIENCED General, all duties; city or near; good references.—L 689, this office.

GOOD Daily General, all duties; Rathmines, Ranelagh, Milltown; recommended. — L 699, this office.

RESPECTABLE Woman, General; good cook; city; good references.—L 698, this office.

YOUNG Girl seeks situation as General, partly trained; highly recommended.—21, Wilde's Office, Bray.

HOUSE AND PARLOURMAIDS DISENGAGED.

EXPERIENCED House Parlourmaid or Cook General; England, Ireland; recommended.—L 686, this office.

HOUSE Parlourmaid disengaged; excellent references; highly recommended; country preferred. Address "Z 3479, Maid," this office. 10 B

HOUSEMAID or General, country Girl, 25. English experience; good references. Address "Z 3492, Housemaid," this office.

YOUNG experienced House Parlourmaid, disengaged shortly; good references. Address "Z 3397, House Parlourmaid," this office. 8 F

Y

BUSINESS PREMISES CONTD. FROM PAGE 2

VERY fine Shop and Basement, with rear entrance, in best part of Dawson street, to be Let. Address "Z 3297, Premises," this office. 8 F

WESTMORELAND street—Two good Offices in prominent building; lavatory accommodation, electric and all conveniences; £36 yearly.—Batterby and Co., Agents, 39 Westmoreland street. 8 S

BUILDING SITES.

ADJACENT Hermitage Golf Links—3 or 10 Acres splendid Building Ground; Self reasonably; all services; on tram and 'bus route.—McMahon's, 16 Nassau street. 10 X

BUILDING Site required in good class district for 6 to 12 houses.—Thos. Dockrell, Sons and Co., Ltd. 9 F

BUILDING Sites, suitable bungalows or houses, all services; also Factory Sites, within radius three miles from city; Sell or Let. Apply Browne and Dowse, Grafton street, opposite Woolworth's.

BUILDING Sites—Kimmage road, W., Terenure; long leases, reasonable rents.—Levingston, 3 Dawson street, Dublin. 12 X

CASTLEPARK Estate, Ratoath—Beautiful Building Sites to Let. Apply Estate Office, or 3 Clare street. X

DEAN'S Grange—Site for Shops in populous district; long lease; low ground rent.—289, Irish Times Branch Office, Dun Laoghaire. 10 F

IDEAL Building Site for good class Houses; long lease; all services convenient. At St. Leonard, Avoca road, Blackrock. X

SUTTON—Main road; 3 Acres upwards to Let for building; public water and sewers available. Apply Harry Lisney and Son (incorporating Franks and Franks), 23 St. Stephen's Green.

SEVERAL Stockrooms to Let, also Storerooms, in basement; all at reasonable rent. Apply Manager, Central Hotel, Exchequer street. X

PLAYING FIELDS.

HOCKEY or Football Ground to Let, pavilion accommodation; inclusive rent for groundsman, etc.; frequent 'buses.—L 760, this office. 11 A

PLAYING Fields, with pavilions, to Let, Kimmage Grove, Terenure. 'Phone, 95423. 8 F

HOUSES AND LANDS FOR SALE AND WANTED.

ABANDON House-hunting—Consult Garvey and Good. A Adjoins; available at 41 per cent. up to 35 years.—Garvey and Good, 20 Lincoln place. T

ALBERT MacArthur, "The Housefinder." MacArthur House, 17 DOLIER STREET. T

AN attractive selection of Houses and Bungalows, Ballybridge to Bray, for Sale.—Le Clerc and Donovan, Sandycove. T

AUCTION, Thursday, 17th September, at our Sale-rooms, 2.30 o'clock—"Fawn Lodge," Castleknock, fine Residence, on 8 acres, just outside Phoenix Park.—Battersby and Co., Auctioneers, 39 Westmoreland street. 8 S

AUCTION, Thursday, 17th September, at our Sale-rooms, 2.30 o'clock—"St. Catherine's," Ballybodden, Rathfarnham, charming non-basement Residence, on 15 acres; convenient situation, beside 'bus.—Battersby and Co., Auctioneers, 39 Westmoreland street. 8 S

AUCTION, Thursday, 17th September, at our Sale-rooms, 2.30 o'clock—"Leeson Park, conveniently situated, soundly built, modern Residence.—Battersby and Co., Auctioneers, 39 Westmoreland street. 8 S

AUCTION, Thursday, 17th September, at our Sale-rooms, 2.30 o'clock—"Leeson Park, conditions, 2/5/-; also Brown fur collar, absolutely perfect, Coat."—this office. 9 A

AUCTION, Thursday, 17th September, at our Sale-rooms, 2.30 o'clock—28 Highfield road, Rathgar, exceptionally attractive semi-detached Residence; vacant possession.—Battersby and Co., Auctioneers, 39 Westmoreland street. 8 S

AUCTION, Thursday, 17th September, at our Sale-rooms, 2.30 o'clock—4 Gardiner's Row, Parnell square, fine old Dublin Mansion, in splendid position for professional residence, private hotel, club or for conversion into flats.—Battersby and Co., Auctioneers, 39 Westmoreland street. 8 S

BALLSBRIDGE—Attractive Residence, Monkstown, 3 reception, 5 bedrooms, fine garden, tennis court and greenhouse; price £1,300 for quick Sale. Details, Battersby and Co., Agents, 39 Westmoreland street. 8 F

BATH sea coast, Ballsbridge, Kingstown to Bray—Megahey, Sandycove road, has big list pretty detached Houses, Bungalows and Cottages for Sale, all prices. 8 10

BATH Blackrock House Estate—Six roomed Houses being erected on Maretimo Gardens East (off tramline), convenient churches, schools, shopping; access to sea; attractive design with every convenience; inspection invited (entrance opposite tram depot, Blackrock), or apply Estate Office, 12 Lower Fitzwilliam street. 'Phone 62023. 10 B

BATH A GOOD Residential Farm of 80 Acres; half yearly instalment; £13 10/- Apply Steel, Auctioneer, Portarlington. 10 F

BATH A FREEHOLD Residence, 6 apartments, yard and garden, Portarlington. Apply Steel, Auctioneer, Portarlington. 10 F

BATH AUCTION, Wednesday Next, 132 Tritonville road, Sandymount; 6 rooms, kitchen, garage, electricity; newly decorated. Keys with Auctioneers, Allen and Townsend, 11 Stephen's Green. 10 F

BATH ALLESBURY road vicinity—Superior pre-war House, 4 reception, tennis court, £1,650.—Etchingham and Co., 11 Lower Baggot street.

BATH AT Milltown—£975; convenient golf links; choice situation; detached Villa; 'bus passes.—McMahon's, 16 Nassau street.

BATH AT Monkstown—Fine Residence; glorious views; 9 rooms, bathroom; garden, garage; £1,350.—McMahon's, 16 Nassau street.

BATH A HOUSE for Sale, six apartments, room for shop; Building Site at rear for two houses; price £550 or offer; open daily.—1 Park terrace, Dargle road, Bray. 11 A

BATH AT Killiney, half acre, beautifully detached, spacious Bungalow, 5 rooms, garage, Selling.—Auctioneers, Jones.

BATTERSBY and Co., House Agents and Auctioneers, Established 1815. Houses for Sale in city, suburbs and county. Easy purchase terms arranged. Lists free on application. Call, write or 'phone (21042), 39 Westmoreland street, Dublin. 9 A

BATTERSBY offer, £900, Sutton, well built pre-war semi-detached Residence, on sea front; all in good order; 9 apartments, bath, electric; splendid garden, double garage. Details 39 Westmoreland street. 9 A

BATTERSBY offer, £1,000, Rathgar, semi-detached, soundly built Residence, on tram and 'bus route; large garden; 9 good apartments, bath, electric. Details, 39 Westmoreland street. 9 A

BATTERSBY Offer—£850; Rathmines; double fronted pre-war House, just off tram line; 9 apartments, bath, electric, garden, space garage. Details—39 Westmoreland street. 9 A

BATTERSBY offer, £1,000, Blackrock, substantially built Residence, in nice position, overlooking sea, beside rail, tram and 'bus; fine garden, tennis court, garage; 10 apartments, bath. Details 39 Westmoreland street. 9 A

BATTERSBY offer, £900, Dalkey, attractive detached Residence, nice situation; garden, garage; 6 rooms, bath, etc. Details 39 Westmoreland street. 9 A

BELMONT Gardens, Donnybrook (No. 11 tram, 'bus 48)—Semi-detached Houses; 2 reception, 3 and 4 bedrooms, tiled bathroom, garage; choice locality; no through traffic; two-thirds remission rates for 7 years; inspection invited. 'Phone: Ballsbridge 419. 7 A

BLACKROCK—House, pre-war, for Sale, near train and tram; price £525.—L 742, this office.

BLACKROCK—31 Frescati Park for Sale, with immediate possession; two sitting, four bedrooms, kitchen, etc.; moderate. 10 C

BRAY—For Sale, semi-detached House; two reception rooms, three bedrooms; fine position; moderate.—L 708, this office. 11 C

BALLSBRIDGE district, £375 cash, balance mortgage; perfect order; 5 bedrooms, parlour, grate, electricity, garage.—Jones, Auctioneers.

BALLSBRIDGE—Pretty Villa in a nice open situation, with large garden attached; 2 reception, with folding doors; 3 bedrooms, cloakroom, tiled kitchen, separate w.c. and bathroom, electric, garage; price £1,200.—Wm. Montgomery and Son, 24 Suffolk street.

BUSHY Park road, £1,175, excellent Residence; lounge hall, 3 reception, dining-room, drawing-room, 4 bedrooms, etc., nice garden, garage.—Albert MacArthur, "The Housefinder." 11 C

BALLSBRIDGE, £1,350, adjoining Show grounds—Excellent House, garage.—Albert MacArthur, "The Housefinder." 11 C

BLACKROCK, Newtownpark avenue—Semi-detached Houses, convenient tram and 'bus; fully decorated; modern conveniences. Open daily, Saturday and Sunday, 3 to 5.—Pemberton, 7a Ranelagh road; 'phone, 92153. 11 C

DRUMCONDRA, Wellpark avenue, 2 reception, 3 bedrooms, kitchen, scullery, bathroom; nice garden; £750. Keys with Edward J. Connolly, Auctioneer, 3 Lincoln place. 7 F

EGLINTON road—Attractive Residence; two reception, four bedrooms, breakfast room.—L 506, this office. 8 F

FOR Sale, compact, 7 roomed House, Crumlin road, gardens; low valuation and ground rent; £600. L 499, this office. 8 F

FOR Sale, modern House, Sandycove, overlooking sea, 8 apartments; £900. Another, sea front, 6 apartments; £750.—Martin, 10 Martello avenue, Sandycove. 10 B

FOR Sale, Demore avenue, South Circular road, six roomed House, with possession; bath, w.c.; long lease; head rent £6; price £550. a bargain.—L 617, this office. 10 F

FULLY Furnished, fitted as five Flats, three let, producing £247 per annum; close Merrion square; low ground rent, fair lease; £1,500.—Barklie, Auctioneer, 48 Lower O'Connell street.

FOR Sale, in good town, Co. Roscommon, healthy Dwelling, 9 apartments, yard, offices, garden, orchard—on five acres superior land, with pure unfailing water.—Lloyd, Strokestown.

FOR Sale, 11 Morehampton terrace, Donnybrook; 2 reception rooms, 3 bedrooms, kitchen and out-houses. Particulars—10 Mount Merrion avenue, Blackrock.

FOR Auction—27 and 29 Jamestown road, Inchicore, at our Property Salerooms, South Great George's street, at 1.15 o'clock, on Thursday next, 17th inst.; two newly built non-basement Houses, 5 apartments, bath, (hot and cold); electric light; garden front and rear; space for garage; being outside the control of the Rent Restriction Act, the Auctioneers recommend these Houses as a suitable investment.—Thos. Dockrell, Sons and Co., Ltd., Auctioneers and Valuers, M.I.A.A. 11 C

GLASNEVIN—Ballymun road; detached, well built, brick Residence; 4 bedrooms, 2 reception, maid's room; fully Furnished; lease 999 years; ground rent £13; F.U.V. £52; rates £8 for next five years; price £1,800, including Furniture, or would sell without Furniture. Apply Harry Lisney and Son (incorporating Franks and Franks), 23 St. Stephen's Green. 11 A

HISTORIC Irish Mansions. No. 19—Killeen Castle, Co. Meath. See the special page in the "Weekly Irish Times" to-day. Price twopence. 8 F

HAROLD'S Cross—Red brick non-basement House, held in fee simple; 2 reception, 4 bedrooms, garage; £800.—Allen and Townsend, 11 Stephen's Green. 10 F

HIGHFIELD Road (off)—Brick non-basement House; 2 reception, 4 bedrooms, electricity; newly decorated; good garden, garage space; £875.—Allen and Townsend, 11 Stephen's Green. 10 F

HERBERT Park, £2,000; Merlyn Park, £1,940. Keys, Albert MacArthur, "The Housefinder." 11 C

"KNOCKOUT Price," superior detached family Residence, on 1¼ acre, tram line, Monkstown; flower and fruit gardens, tennis, building possibilities; suit residence or speculator; bargain, £1,150. Photo, Albert MacArthur, "The Housefinder." 11 C

LARGE city Residence, 14 apartments, garage, suit private hotel, £1,550.—Etchingham and Co., 11 Lower Baggot street.

MONKSTOWN (overlooking sea)—Well built House; eight rooms, kitchen, bath, electric light; bargain at £650.—Hasley and Co., Blackrock. 8 9

MONKSTOWN—Detached Residence, on over an acre; four reception, five bedrooms; fruit and vegetable gardens; genuine bargain at £1,150.—Browne and Dowse, Grafton street, opposite Woolworth's. 10 B

HOUSES AND LANDS FOR SALE AND WANTED.

MERRION Square—For immediate Sale at low figure, fine Residence with every accommodation, good order; long lease. Details, Batterby and Co., Agents, 39 Westmoreland street. 8 F

MORE road; 2 sitting, 4 bedrooms, kitchen, bathroom, all conveniences, brick built; part cash; solicitor, 7 Upper Ormond quay, Dublin. 11 A

MOUNTPLEASANT Square, Ranelagh—Substantial spacious House, garage, all conveniences, rear entrance. Let to tenant for three years from February, 1925, at £100 per year; freehold; valuation £50; bargain for immediate Sale.—John S. O'Connor, Solicitor, 7 Upper Ormond quay, Dublin. 11 A

MERRION road, facing Show grounds, £1,650. also commodious Residence, price £2,200.—Albert MacArthur, "The Housefinder." 11 C

NORTH Summer street, Dublin—For Sale by private treaty, two Houses in this street; monthly tenants. For particulars apply to Standish E. Mason, Solicitor, Mullingar, Co. Westmeath. 8 F

NEAR Phœnix Park—Freehold House, in first class order; 3 reception, 3 bedrooms, h. and c. bath, cut; price £850.—Wm. Montgomery and Son, 24 Suffolk street.

NEW-BRIDGE brick-built House for Sale; dining, sitting, four bedrooms, gas, electric; P.L.V. £27, rent £4 14/6; long lease. Inspection daily afternoon. No agents.—St. Mary's, Mayfield road, Terenure.

PHOENIX Park, adjoining—Two modern Houses; gardens, garages; £900 and £1,300; half sufficient, balance by instalments as rent. Apply 30 Conyngham road. 11 C

PEMBROKE Township, on one of the best roads, an exceptionally fine non-basement Residence; lounge hall, 3 reception, 5 bedrooms, maid's room, h. and c., kitchen, etc., garden, garage; ground rent £10; price £2,050.—Wm. Montgomery and Son, 24 Suffolk street.

PROFIT Rent, £20, new Houses, well secured; cheap.—Allen and Townsend, 11 Stephen's Green.

RATHFARNHAM Park—Semi-detached; two reception, four bedrooms, kitchen, pantry, bathroom, etc., garage, large gardens.—L 551, this office. 9 F

RANELAGH—Cherryfield avenue; two reception, three bedrooms, kitchen, e.l. gas, etc.; low valuation and ground rent; £730.—L 677, this office.

RATHMINES, near Town Hall—Fine House, 8 rooms, kitchen, h. and c. bath, electric, space for garage; rent only £1 12/-; lease for over; price £800.—Wm. Montgomery and Son, 24 Suffolk street.

RATHGAR, on tram line—Well built House, in excellent order; 3 reception, 4 bedrooms, maid's room, h. and c., kitchen, etc., electric, garden, greenhouse, space for garage; ground rent £6; price £975 Wm. Montgomery and Son, 24 Suffolk street.

REDUCED price—Fine family House, on Terenure tram line, contains 2 reception, 5 bedrooms, bargain, £800. Key, Albert MacArthur, "The Housefinder." 11 C

"SUMMER," Clonkeen road—Modern semi-detached House, in perfect order; Selling by Auction, Tuesday, 22nd September.—Hasley and Co., Blackrock. 8 9

SWITCH over from Wireless to Gramophone. See the "Weekly Irish Times" to-day. Price twopence. 8 F

SLENDID brick house two reception, four bedrooms, electric light, h. and c., garden; ground rent only £3 11/-; St. Lawrence road, Clontarf; bargain price, £950.—L 580, this office. 9 A

STOWFORD, Blackrock—Excellent Residence; 3 reception, 4 bedrooms; lease 480 years, ground rent £10 10/-. Auction 17th September at Garvey and Good's Salerooms, 20 Lincoln place. 10 B

SYDNEY Parade—Choice family Residence, 4 acre; tennis lawn, double garage, £2,500.—Albert MacArthur, "The Housefinder." 11 C

SEAFORTH, £700, pretty detached Bungalow, nice position; bargain.—Albert MacArthur, "The Housefinder." 11 C

VERY fine House for Sale at Crosthwaite Park, West; would make good boarding house or hospital; kitchenette and toilet on all landings. Address "Z 3406, House," this office. 8 F

WESTFIELD Estate—We have now only three completely finished Residences to which the recent 4 p.c. increase does not apply; Purchase at original prices; £725, £875, £700 (Bungalow), including free lease; deferred payments, with £75 deposit, arranged without second mortgage; Residences now under construction are subject to increase. Office, Westfield road, Harold's Cross. Open 4 until 6, except Saturdays.

WE have Houses for Sale in all districts—Terenure, £500; Booterstown, £850; Harold's Cross, £850; Rathgar, £1,000 and £1,400; Ballsbridge, £1,050; Dalkey, £1,800; Shankill, £2,200; all substantially built, modern non-basement houses. Further particulars apply W. Mortimer and Co., M.I.A.A., 139 St. Stephen's Green. 'Phone, 52547.

WANTED, Residential Farm, Meath or Dublin; up to £2,000. Address "Z 3366, Farm," this office. 5 X

2 ARDMORE avenue, North Circular road—All brick 2 pre-war House; possession; 6 rooms; excellent order; bath, electric, gas; rear entrance, garden; G.R. £5, valuation £16 10/-, lease 999 years; bargain price immediate Sale.

20-50 ACRE Farm (Residential) Wanted to Purchase, Counties Wicklow, Dublin or Meath.—L 769, this office. 11 C

23 CLONLIFFE road—Five Apartments, garden front and rear; ground rent £3, valuation £12, lease 360 years; price £460. Apply L 725, this office.

£800—SEMI-DETACHED; 6 rooms, gas, e.l., 'phone, garden, garage; beautifully situated, close to R.C. church, school; perfect condition. No agents.—L 768, this office.

£975, OR offer, 8 roomed House; lease 900; head rent £10; all services, garage, etc.—2 Lakelands Park, Terenure.

£1,150 PURCHASES desirable modern detached House, Monkstown; all conveniences; gate lodge; 1¼ acres.—Garvey and Good, Lincoln place.

£1,250 TO £1,550—Attractive, all-brick, new Houses, now being erected at Oakland Estate, Highfield road. Inspection invited. Terms arranged.—Browne and Dowse, Grafton street, opposite Woolworth's. 8 F

HOUSES TO LET.

A FURNISHED House to Let.—9 Winton avenue, Rathgar. 8 F

ATTRACTIVE Houses to Let, best position Clontarf; six rooms, £90; Donnybrook, beautifully situated, nine rooms, £180, inclusive; all conveniences. Apply Estate Office, 12 Lower Fitzwilliam street. 8 F

ARTISTIC House, of very modern design, exceptionally well situated, on main tramline, beside Blackrock; seven rooms, garage, and all latest conveniences; perfect condition. Apply Estate Office, 12 Lower Fitzwilliam street. 'Phone 62023. 10 B

AT Fairview, detached Residence, 5 bedrooms, garage; £100, exclusive, or Sell freehold.—Arthur Jones, Stephen's Green. 11 C

BROWNE and Dowse, Grafton street, opposite Woolworth's, offer—Cremlin, £78; Ranelagh, £95; Clontarf, £104; Rathmines, £104; Rathgar, £104; over shop, Terenure, £78; all free of rates. 10 B

COTTAGE type House, at Richmond road, Fairview; sitting-room, dining-room, four bedrooms, kitchen, bath (h. and c.); £75 per annum, free. Address "Z 3444, House," this office. 9 A

COWPER Gardens—Semi-detached, modern House; two reception, five bedrooms, maid's room; garage; £130 free.—Browne and Dowse, Grafton street, opposite Woolworth's.

DETACHED, Blackrock, choice, modern House; 5 apartments, garage, good garden; 'bus passes; £130.—Arthur Jones, Son.

FOXROCK, 3 Kilbersgh Mansions—Unique Residence, containing 5 bedrooms, 2 reception rooms, usual domestic offices, and every modern convenience, including constant hot water, central heating and use of garage, and 7 acres of beautifully kept pleasure grounds and three tennis courts; all maintained by the owner; electric light throughout; immediate possession to an approved tenant; rent and rates approximately £260 p.a.; inspection by appointment only. Apply Estate Office, Courtown, Kilcock, Co. Kildare. 4 X

GLENAGEARY—Detached House to Let, beautifully Furnished; lovely views; garage; telephone.—L 128, this office. 10 B

HOUSES to Let, Ranelagh, Dartmouth square, Rathgar road, Clontarf, Ballsbridge, Aldesbury Park.—Etchingham and Co., 11 Lower Baggot street.

RATHGAR—Detached, Furnished, bright, sunny Residence; 4 bedrooms; £120 yearly.—Jones, Auctioneers. 7 F

SUTTON—To Let, modern detached House; garage; electricity; good garden; moderate rent.—L 541, this office.

TENANT wanted, large House, own grounds; Inchicore district; very moderate rent.—L 503, this office. 8 F

35 UPPER Leeson street—Non-basement Residence, 7 apartments, bath, 2 inside w.c.'s, newly decorated, gardens front and rear; £100 plus rates.—Corrigan and Co., 4 Grafton street. 11 C

£100, FREE, attractive modern seven-roomed House, with garage, off Cowper road, Rathmines.—Browne and Dowse, Grafton street, opposite Woolworth's. 8 F

HOUSES WANTED.

CIVIL servant requires House, non-basement, 4 bedrooms; good garden, garage or shed; state rent.—L 758, this office.

HOUSE wanted; five family bedrooms, three sittingrooms, maid's room, etc.; Rathgar, Palmerston or Ballsbridge locality; moderate rent.—L 703, this office.

WANTED to Rent, small, Unfurnished House, with garden; Southern suburbs.—L 501, this office. 8 F

WANTED, one to three years, Unfurnished, South side; 2 to 3 reception, 4 to 5 bedrooms; small garden, garage if possible.—L 584, this office. 9 A

WANTED to Rent by first class tenant, South suburbs, modern House, 4 bedrooms, 2 reception rooms; references. Address "Z 3430, House," this office. 9 A

WANTED to Rent by very desirable tenant, a well Furnished House for six months; close to tram or 'bus service; Pembroke district; 2 reception, 4 bedrooms, etc.; rent not to exceed £16 a month.—Thos. Dockrell, Sons and Co., Ltd. 9 A

WANTED, small Furnished Cottage or Bungalow; garden; Dublin coast; yearly; three adults; from 14th October.—L 714, this office. 11 A

WANTED, Furnished House, from October; garage, garden; full particulars, rent, etc.—L 710, this office.

WANTED, House to Rent, 6 to 8 rooms, Ballsbridge vicinity.—L 709, this office. 11 C

WANTED, small Unfurnished Cottage or Flat; rent must be moderate; good locality essential, preferably near sea.—L 744, this office.

WANTED to Rent, non-basement House, Dublin Bray line; rent not exceeding £100 p.a.—L 679, this office. 11 C

APARTMENTS AND FLATS TO LET

DUBLIN AND DISTRICT.

AT 21 Fitzwilliam square—Board Residence, every modern convenience; personal supervision; moderate. 8G 24

ATTRACTIVE, self contained Flats, 11 Merrion square; also 22 Trafalgar terrace, Monkstown; viewed any time. Agent, Keys, 17 Fowne street. 28 7

AT 7 Pembroke road—Beautifully Furnished Bachelor Flat; one or two gentlemen. 8 F

AT 85 Pembroke road (Dalkey tram line)—Good class Board Residence offered gentlemen; telephone, garage. 8 9

A COMPACT, self contained, Unfurnished Flat; moderate; suit two. Apply Messrs. Little and Cullen, 64 Dawson street. 7 F

APARTMENTS AND FLATS TO LET CONTD.

APARTMENTS, select, suit gentlemen; every convenience; terms moderate.—111 N.C. road, Phœnix Park. 8 F

ATTRACTIVELY Furnished, spotlessly clean Flat; South side; two Protestant business ladies; £1 weekly.—L 599, this office. 9 A

AT Leeson Park—Modern newly Furnished Bed-Sittingrooms, with breakfast and attendance; single from 30/-, double 48/-; very select. 'Phone 91196. 9 A

A SELECT, well Furnished Flat for adults at 2 Gilford road, Sandymount. 9 A

AT 138 Morehampton road—Select, Furnished Flat. Seen after 6. 10 F

AT 127 Leinster road, Rathmines—Accommodation, full or partial board; moderate. 10 B

AT 20 Earlsfort terrace—Well Furnished Rooms; full or partial board; exclusive. 10 B

A SUPERIOR Hall Flat, 6 St. Mary's road; seen 5 o'clock.—6 St. Mary's road, Ballsbridge.

ATTRACTIVE Garden Flat, Furnished, newly decorated, pleasant, central position; bedroom, sittingroom, kitchenette, bathroom, gas, electricity; south side; references.—L 429, this office.

ATTRACTIVE well appointed Flat, newly decorated, south side, central, sunny, open situation; sittingroom, bedroom, kitchenette, bathroom, electricity, gas; references exchanged.—L 424, this office.

ABSOLUTELY self-contained luxuriously Furnished Flats, from 30/-; constant hot water and electric light free.—Martin, Eglinton, New Grove avenue, Sandymount. 11 C

A SELECTION of large and small self-contained Unfurnished Flats in city and suburbs; carefully planned with modern conveniences; reasonable rents. Apply Archer, 12 Lower Fitzwilliam street. 'Phone 42023. 11 C

AT 21 Haddon road, Clontarf—Two gentlemen offered select Accommodation, single bedroom, private sittingroom; partial board; 'bus to city from door. 11 C

AT 80 Terenure road, East, Rathgar—Hall Flat, three rooms, kitchenette, bath; garden; seen between 6.30 and 8.30; adults only. 11 C

BAGSHOT street—Unfurnished Hall Flat, garden; Flat over drawingroom; suit gentle people. Apply 8 Herbert street. 8 F

BOARD Residence, comfortable, well kept house; good table.—Clareville, 40a Dartmouth square. 8 F

BALLSBRIDGE—Choice little Flat, Furnished; 3 rooms; private House.—L 630, this office. 10 B

BALLSBRIDGE—Attractively Furnished four roomed Flat, every convenience, to Let, November 1st for four months.—L 611, this office. 10 F

COMFORTABLE Digs, board optional.—18 Leinster square, Rathmines. 10 B

DUBLIN Service Flats, 28 Upper Pembroke street (telephone, 62388)—Bed-Sittingroom from 25 guineas; well Furnished Suites, private bathrooms, any period; restaurant, garage. T

FURNISHED Flat; two bedrooms, one sittingroom, kitchen, bathroom, all electric; four weeks from September 20th; with maid, £3 weekly.—42 Lansdil road. 9 A

FURNISHED Flat; Bedroom, Sittingroom, with Kitchenette, use bathroom (geyser); suit sisters.—36 Pembroke road. 11 C

FURNISHED Bed-Sittingroom for two ladies; cooking facilities; seaside preferred; 15/- weekly.—L 740, this office.

FURNISHED Hall Flat; linen, utensils, part-time maid; Northumberland road; suit gentlemen dining out.—L 775, this office. 11 C

GENTLEMAN can have exclusive Accommodation as required in bachelor gentleman's house, Ballsbridge district; every modern convenience; late dinner; 4 guineas weekly, inclusive.—L 339, this office. 5 F

GARDEN Flat, Unfurnished, bathroom; suit one or two.—10 Hatch street. 8 F

GUINEA weekly, Unfurnished Drawingroom Flat. Ring caretaker's bell, 56 Harcourt street.

GENTLEMAN (Protestant), full or partial board; refined house; good locality.—L 745, this office. 11 C

HALL Flat, Furnished, also Bed Sittingroom; all conveniences.—41 Mount street, Upper. 11 C

KILROE is the subject of the "Irish Family Names" feature in the "Weekly Irish Times" to-day. Price twopence. 8 F

LARGE Unfurnished or Part Furnished Bed-Sittingroom in lady's flat; use kitchen and bathroom; rent £36 p.a.—L 651, this office. 10 B

LARGE three roomed, fully Furnished, absolutely self-contained Residential Flat, Moreshampton road; every convenience, separate bathroom; immediate tenant, 25/-, long term 22/6 weekly.—L 653, this office. 10 B

MERRION—Small cosy Furnished Flat, in private house. Seen 4 Strand road.

PHOENIX Park—23 Conyngham road, comfortable Bedroom, suit lady or gentleman; moderate. 10 F

PROTESTANT Lady, out all day, has two Furnished Rooms, no attendance, use of kitchen, etc.; Sandford road.—L 717, this office.

PROFESSIONAL or business lady or gentleman can have very comfortable Bedroom (front), with use of sittingroom (piano); board as required; constant hot water and every other convenience; garden; cheerful house, private family (two). Drumcondra, convenient 'buses, trams.—L 759, this office.

RATHGAR—Comfortable Board Residence, in select house —68 Brighton square. 8 F

RAGLAN road, Ballsbridge—Large well Furnished Double Bedroom (single beds), and Sittingroom to Let, hall floor; full board; excellent cooking and attendance.—L 654, this office. 10 F

RATHGAR—Flat to Let, Unfurnished, 4 apartments, self-contained.—L 682, this office. 11 C

SELECT apartments at 34 Northumberland road; excellent catering; visitors or permanent; moderate. 7S 18

SUPERIOR Board Residence; terms moderate.—86 North Circular road. 8 F

SANDYCOVE, sea front—Modern Unfurnished Flat, private entrance; £78. Apply Megahey, Sandycove road. 10 B

SUPERIOR Bed-Sittingroom or Partial Board; gentleman.—80 Frankfort avenue, Rathgar.

SELECT Flat, Unfurnished, self-contained.—13 Herbert place. 11 C

SUPERIOR accommodation offered to professional gentleman or family in gentlewoman's house (C.I.), Pembroke, comprising two well furnished Bedrooms, own sittingroom, garage. Terms, including attendance and board, 3½ guineas weekly. Address "Z 3497. Accommodation," this office. 11 C

UNFURNISHED, self contained; three rooms, kitchenette, bathroom.—30 Upper Leeson street. Seen any time. 10 B

UNFURNISHED Drawingroom Flat; three apartments, bath, garage; adults; after 2 p.m.—14 Waterloo road. 10 B

HADDON road, Clontarf; comfortable, full or partial board, garage if required. 10 B

27 HADDINGTON Road—Comfortable Furnished Bedroom and Sittingroom. 10 B

68 COWPER road (3 minutes from No. 14 Tram)—Superior well Furnished Rooms, bright outlook, modern appointments; attendance; terms moderate; inspection invited. 10 F

126 PEMBROKE road, next Crampton's—Comfortable Rooms, Full or Partial Board; moderate.

APARTMENTS AND FLATS WANTED.

A DRAWINGROOM Flat (or higher), in neighbourhood of Stephen's Green or Merrion square, required for 2-3 years by reliable tenant; four rooms, kitchenette, bathroom, garage; state particulars.—L 503, this office. 8 F

A COUPLE want Unfurnished, city, Two-roomed Flat, self-contained. £78/£84 or Purchase. Write Arthur Jones, Son, Auctioneers.

BROTHER and Sister require immediately comfortable Apartments, with full board; Ballsbridge, Merrion; private house preferred.—L 711, this office.

FURNISHED, Unfurnished, self contained Flats wanted: Harcourt, Kildare streets, Stephen's Green.—"Cosyflats," 17 Clare street. 10 B

FURNISHED, three roomed Flat, self contained, with breakfast and attendance, required by two gentlemen; within fifty miles of suburbs; state particulars and terms.—L 727, this office.

GENTLEMAN requires two Rooms, Furnished Flat, attendance; terms.—L 648, this office. 10 B

GENTLEMAN wants Bedroom, use sittingroom, partial board; no other boarders.—L 723, this office. 11 A

LADY requires small Flat or Bed Sittingroom and Kitchenette; state rent.—L 764, this office.

LADY wishes go Hotel, Boardinghouse, only where other guests are; 35/- weekly, permanent; not Counties Dublin or Wicklow.—L 707, this office.

LADY (Protestant) requires Front Bed-sittingroom, attendance; little trouble; 16/- weekly.—Box 876, Stephen's Library, Dun Laoghaire.

REQUIRED, two roomed Flat; nice locality, Monkstown, Dun Laoghaire; 10/-.—L 724, this office.

WANTED, R.C. family with whom University Student can reside; must be near College Green. Address "Z 3401, Apartments," this office. 8 F

WANTED by business girl dining out, Room, with attendance, or Partial Board, with homely family. Reply, giving full particulars, to L 570, this office. 9 A

WANTED, two small Unfurnished Rooms; Pembroke district; not top.—L 726, this office.

WANTED, Unfurnished, small, self contained Flat; by one lady; quiet house, preferably North Circular road, near Park; state terms monthly.—L 728, this office.

YOUNG Gentleman requires Accommodation as Paying Guest, in Sandymount or Merrion districts; state figure required.—L 700, this office.

WANTED, Rathgar road, Unfurnished Hall Door Flat; three rooms, kitchenette; £50/60; two adults.—L 751, this office.

WANTED by two ladies and child of six, small Furnished Flat; Rathmines or Rathgar. Address "Z 3493, Flat," this office.

NURSING HOMES AND INSTITUTIONS.

AT Sandycove—Elderly or Semi-invalid Lady or Gentlemen can have a very comfortable Home; extra large bed-sittingroom on ground floor, use of sittingroom, lavatory convenient; every attention given; terms 45/- per week for permanency.—294, Irish Times Branch Office, Dun Laoghaire. 11 C

NURSES will take in their lovely home Convalescents, Invalids, or Chronics.—L 600, this office. 9 A

NICE Home offered elderly, invalid lady or gentleman; every care and kindness; recommended; moderate.—L 741, this office.

PRIVATE Nursing Home, 8 St. Mobhi Drive, Glasnevin, convenient Botanic Gardens. Under personal supervision. Open to receive patients, ladies or gentlemen; permanent or temporary.—Nurse O'Flynn. 'Phone: Drumcondra 429. 10 F

WANTED, kind Home for Lady (nerve case), not old or any trouble; moderate terms; highest references required. Address "Z 3489, Home," this office.

SEASIDE AND COUNTRY.

HOUSES TO LET AND WANTED.

A CHOICE selection of Houses, Bungalows and self-contained Flats, Ballsbridge to Bray, Furnished or Unfurnished, to Let.—Le Clerc and Donovan, Sandycove. T

BUNGALOW with 3 acres to be Let, near Bray, £120 free; well laid out fruit garden, lounge hall, 2 sittingrooms, 2 bedrooms, bathroom, electric light.—James H. North and Co., 110 Grafton street.

DUNMORE East, Waterford—Furnished 8-roomed House, whole or half, with bathroom. Ideal boiler, new range, to Let for winter months. For terms write Miss O Grady, Bungalow, Schule, Co. Cork.

FULLY Furnished Bungalow, Howth Summit, not overlooked, view Ireland's Eye; every modern convenience, telephone; £7 monthly. — L 641, this office. 10 F

HOWTH Hill—Furnished, 6 roomed Bungalow; electricity, bath (h. and c.); October-April; £4 10/- monthly, yearly £85.—L 595, this office. 9 A

SCHOOLS & COLLEGES.

WESLEY COLLEGE

BOARDING AND DAY SCHOOL—FOR BOYS AND GIRLS

Entrance Scholarships £63 each.
Bursaries £50 each
Leaving Exhibitions £25 each.
Preparation for all Examinations, including Matriculation, Exhibitions, Scholarships, Sizarships, Bank, Office, and Civil Service Appointments.

Latest Successes, July, 1936—Mathematical Sizarship, Science Sizarship, Entrance Exhibition. The £200 Scholarship was won three years in succession. All pupils presented for Matriculation were successful. A large and highly qualified Staff includes eighteen Graduates.

The number of new pupils enrolled in the School Year just ended is the highest on record.
RESIDENCES: Wesley.
FOR BOYS—Large, airy Dormitories, splendid Class Rooms, Library, Workshop, Gymnasium; Central Heating. Accommodation for 20 Boarders.
Epworth Hall.
FOR SENIOR GIRLS—Situated in its own grounds, Winton Road. Girls have the advantage of attending the classes in Wesley under the large College Staff. Girls whose brothers are pupils receive an allowance of twenty per cent. on the ordinary fees. Organ, Piano, Violin, Painting, Drawing.

TULLAMAINE.

Kindergarten and Preparatory School, Upper Leeson Street. Excellent Residence, beautiful grounds. Accommodation for Juvenile Boarders from the age of seven, and for fifty Day Pupils.

Illustrated Prospectus and full particulars from REV. T. J. IRWIN, D.Litt., Principal.

SCHOOL RE-OPENED, TUESDAY, SEPTEMBER 8th.

ALEXANDRA COLLEGE, DUBLIN.

Lady Principal: MRS. PRESTON, M.A.

MUSIC DEPARTMENT.

PIANOFORTE: Mrs. BEST, A.R.C.M.; Miss HAIRE, Mrs. MARSHALL, L.R.A.M.

Entrance Scholarships value £12, giving free tuition in Pianoforte for one session, will be awarded at an examination on September 22nd.

SINGING: Mr. PERCY WHITEHEAD.

Scholarships are offered in connection with this course.

Application to be made to the Lady Principal before Friday, 18th September.

R. F. CROOK, M.A., Bursar.

MOUNTJOY SCHOOL, INCORPORATED SOCIETY'S COLLEGIATE SCHOOL.

JUNIOR PUPILS ARE RECEIVED FROM EIGHT YEARS.
SENIOR PUPILS CAN SPECIALISE IN THE UNIVERSITY AND PROFESSIONAL OR COMMERCIAL DEPARTMENT.
The Distinctions gained direct from the School during the past eight years include:—
TRINITY COLLEGE:
19 Entrance Scholarship and Junior Exhibitions
29 Sizarships (each worth £22O).
152

FROM THE NORTHERN CAPITAL

Whiteabbey Scheme : Health Ministry Needed ? : New Shops Act : Future of T.T. Race : Re-Schooling Belfast : A Newcastle Complaint

FROM OUR CORRESPONDENT.

BELFAST, Friday.

THE Tuberculosis Committee of the Belfast Corporation is very dissatisfied with the decision of the Northern Ministry of Home Affairs in turning down their scheme for extending the existing Whiteabbey Sanatorium at a cost of £183,000. The ratepayers, however, will agree with the Ministry, expert medical opinion, and the Belfast Chamber of Trade that the site is unsuitable for a large sanatorium.

In fact, it has always been a mystery why the site was ever chosen for an institution of this kind. It would be folly to enter upon a large capital expenditure at this site when there are many more suitable places available. The Ministry of Home Affairs have made it clear that they are not opposed to the Committee putting forward schemes for tuberculosis treatment, even if the expenditure is larger than that contemplated. The Committee is anxious, naturally, to provide the best facilities possible for the treatment of this disease, and their efforts in some directions in the past have met with undoubted success. The ratepayers will approve of the decision taken by the Committee to request the City Medical Officer (Dr. Thomson), the Chief Tuberculosis Officer (Dr. Trimble) and Dr. Walker, of the sanatorium, to put forward a new scheme which will include proposals for accommodation for adults suffering from tuberculosis and the provision of hospitals for young people suffering from pulmonary tuberculosis, and at least two open-air schools for delicate children. The more the Committee proceeds along the line of treating the disease in the early stages, and particularly assisting delicate children to overcome the threat of tuberculosis, the better the citizens will be pleased. In the school medical service there is available a quick method of tracing delicate children, and this should be utilised to the full extent.

A Health Ministry

The chief complaint of the Tuberculosis Committee is that they were permitted by the Ministry of Home Affairs to proceed with the preliminary investigations for four years, to prepare plans for the sanatorium extension, and that when they had incurred an expenditure of about £12,000 they were informed that the Ministry would not permit the extension.

A correspondent inquires what confidence can the public or the medical profession have in this kind of public health administration. He urges the establishment either of a Ministry of Health or a Board of Health to co-ordinate all the public health and hospital services in Northern Ireland. A Local Government Commission sat for three years, from 1924 to 1927, investigating this and other local government matters, but no very definite action has yet been taken in regard to the important recommendations of that committee. A few minor adjustments have been made, but the main problem of co-ordinating all the services has been shelved, although the chairman of the committee, Professor R. J. Johnston, M.P., has urged that the recommendations should be brought into operation as soon as possible. Practically all the British Dominions have a Board of Health or Ministry, and many Northern doctors are of the opinion that a similar Board would perform a useful service in Northern Ireland. The Ministry of Agriculture is performing excellent service in improving the quality of live-stock, but equally necessary is a systematic attack on preventible disease which is undermining the capacity and efficiency of the people. This, in the long run, is a waste, both financially and in human life, which might be prevented to a great extent by better co-operation between the medical profession and governing authorities. Dr. Kidd, of Enniskillen, has advocated also the establishment of a Statutory Advisory Council, an independent body, with the right of reporting directly to Parliament, so that it would be beyond the sphere of party and professional politicians.

The British Medical Association is to meet in Belfast next year, with Professor R. J. Johnston, M.P., as President. This seems an opportune time for Northern Ireland to make a big stride forward in public health administration.

New Shops Act

It has been evident for several years that a new Shops Act is required in Northern Ireland. A new Act was brought into operation recently in Great Britain, and it was suggested that this might be applied to Northern Ireland.

It was found, however, that there was considerable divergences of opinion among those interested in shops as to the suitability of the British Act for Northern Ireland. The Northern Minister of Home Affairs has appointed a committee to inquire into the whole subject and to report upon the variations that would be necessary in any new Act for Northern Ireland. Conditions in Northern Ireland in many respects are not comparable with those existing in Great Britain. Any system adopted in Northern Ireland must possess a certain amount of elasticity and provide for differentiation in regard both to localities and trades. What might suit seaside resorts might be inappropriate in the case of a country district and equally unsuitable for an industrial town. Regulations which might suit one type of trade would be difficult to apply to another, and even regulations for the same trade might require variation for different localities. Now that wages are paid in many industrial establishments on Thursday evening, it ought to be possible to have more extensive closing of shops on Saturday afternoon. These shops could remain open a little later on Friday evenings. The mid-week closing is an inconvenience in many districts, and the great majority of shopkeepers and their assistants would prefer Saturday afternoon, instead of Wednesday afternoon, for the weekly half-holiday.

Future of T.T. Races

The deplorable disaster at the Tourist Trophy Race, when eight people were killed and many injured, raises the future of the race over the Ards course, if not the whole policy of road motor racing in Northern Ireland.

Many believe that the time has arrived, with the great increase in speed of sports models, when races of this character should be confined to prepared racing tracks, such as Brooklands. The motor car has been brought to such a high state of efficiency for ordinary road purposes that it is felt little more can be gained from a technical point of view by road racing, although long-distance reliability trials at normal road speeds might serve a useful technical purpose. Notwithstanding the unfortunate disaster at Newtownards, there is no general desire in the North to abandon the race; but there is a unanimous feeling that greater restrictions should be imposed for the safety of spectators. A wire stretched along the footpath is regarded as inadequate protection against cars careering at 100 miles an hour down streets lined on both sides with spectators. The fact that the Ards course goes through the towns of Newtownards and Comber has always been looked upon as a factor in its favour for testing the skill of the drivers, but it also provides great danger for spectators on the streets, who run grave risks when the cars skid at sharp corners. The Grand Prix motor cycle course near Belfast does not go through towns, and in this respect is a safer course than the Ards T.T.

The compensation of the injured and the relatives of those killed provides a big problem. All the cars were insured against third-party risks, but, as the compensation bill may reach £50,000, it is not known if the insurance has been ample.

Re-schooling Belfast

Since 1924 eighteen new schools, including two extensive enlargements, have been erected in Belfast, and the Belfast Education Committee have at present four more schools under construction. This building programme has been carried out at a cost of approximately £400,000, mainly provided by loan.

In 1919 the public health officers in Belfast reported that over 100 of the smaller schools in Belfast were "unsuitable for schools in point of structure and situation, and unsatisfactory in respect of light and air and surroundings." Since then 101 of these schools have ceased to exist, and the pupils have been transferred to the new buildings erected by the education authority. The imposition of an education levy of 1s. in the £ on the ratepayers by the Northern Government means the diverting of money from the local authorities to State purposes which might have been utilised in the building of new schools, which are still required in Belfast and country districts. Belfast needs not only elementary schools, but also half a dozen nursery schools and several municipal secondary schools. At the end of last year there were 65,036 public elementary school places in Belfast. Of this number 17,302 places were under Roman Catholic management in voluntary schools. Of the 47,734 places under Protestant management 39,629 are under the direct control of the education authority. The number of places under Protestant voluntary school managers is dwindling, so that a great responsibility for the future welfare of the rising generation—not only in a secular, but also a moral sense—rests upon the education authority. The increase in juvenile crime is a challenge to the effectiveness of the moral training and instruction in citizenship and honourable conduct imparted in the elementary schools under the control of the education authority. This is an aspect of education which is inclined to be neglected in the pursuit of material and secular matters; but it is one of far-reaching importance for the future welfare of the community and the building of character and ideals in citizenship. Teachers are not satisfied at the report on the inspection system, and are advocating methods of guidance rather than tests. Guidance in moral training and citizenship by inspectors, as well as in secular subjects, seems desirable in the interest of the State.

Newcastle's Complaint

There will be a good deal of support for the request put forward by the Newcastle Urban Council that an early morning train, arriving in Belfast about nine o'clock, should be operated on the County Down Railway system.

Newcastle is singularly unfortunate in the few early trains from Newcastle and late trains from Belfast. For a great portion of the year, except on one weekday, the last train from Belfast is 5.40 p.m. Newcastle might become a residential seaside town for many Belfast business men if the railway company would provide adequate travel facilities. It is only thirty-eight miles from Belfast, and, in view of the advance in the speed of rail travel, a good service of trains ought to be provided to do the journey, morning and evening, under three-quarters of an hour. Many Belfast business people who would prefer to spend several months in the summer at Newcastle and travel to business in Belfast are precluded by the poor railway service. This neglect of Newcastle is remarkable, when it is remembered that every effort is being made to popularise Portrush and Portstewart among Belfast business men by speeding up the rail service with the introduction of the North Atlantic express trains.

Portrush is almost twice the distance from Belfast as Newcastle, which is better situated for business people. It is to be hoped that early next year the railway company will seriously consider developing the Newcastle service more. The Urban Council is showing foresight and enterprise in improving the facilities for visitors, and these efforts should be encouraged by a better railway service.

Mr. James M. Burke, United Ireland Party member in the Dail, whose death took place on Thursday.

BOOKS AND PEARLS

IN TRANSIT BY AIR

News is just to hand that in the "Flying Clipper," the trans-Pacific air-liner of Pan-American Airways, books are being airborne for lonely inhabitants in the Wake and Midway Islands. Not long ago 25 books were flown to Wake Island. When they have been read there they will be flown on to Midway. And after this they will be taken back by air to Honolulu and a fresh batch sent out.

In this connection it may be mentioned that carefully-chosen assortments of books, in the form of a "flying library" for the benefit of passengers, are carried in the big flying-boats which make the above-water trips to and fro across the Mediterranean on the Empire routes of Imperial Airways.

Regular consignments of valuable pearls are consigned by air from Bahrein, the Persian Gulf port on the Imperial Airways England-India route, to groups of pearl merchants in Bombay. The pearls which come by air are bleached, sorted, and disposed of by the Bombay merchants either locally or in foreign countries.

The pearl merchants of Bombay have, from the earliest days of the English-India air route, taken advantage of this rapid means of transport to get their pearls from Bahrein. The speed of the air service enables the merchants to sell their pearls early, and to take quick advantage of the opportunities offered by market changes and conditions.

Lord Semphill, who has been in Karachi for nearly six weeks, since he was forced to abandon his attempt to fly to Australia in three and a half days, has decided to return to England. He will fly back in a Dutch 'plane. The rest of the party, however, will continue the flight to Australia this morning.

TO-MORROW'S CHURCH SERVICES.

FOURTEENTH SUNDAY AFTER TRINITY

ST. PATRICK'S CATHEDRAL.—To-day (Saturday)—Matins, 10 a.m. Psalm, 62. Te Deum—2, 3, Sel. 2. Hymn, 455. Evening Service, 4 p.m. Boys' Voices. Psalms, 65, 67. Magnificat and Nunc Dimittis, Chants 20, 11. Anthem, "I waited for the Lord" (Mendelssohn). To-morrow (Sunday)—Holy Communion, 8 a.m. Matins and Litany, 11.15 a.m. Psalm, 116. Te Deum and Benedictus (Ireland in F); Processional Hymn, 423. Anthem, "O for a closer walk" (Foster). Hymn, 513 (vv. 1-4). Preacher, the Rev. L. Parkinson Hill, M.A., Canon of Christ Church. Holy Communion, 12.15 p.m. 3.15 p.m., Decani Week. Psalms, 80, 85. Magnificat and Nunc Dimittis (Martin in A). First Anthem, "Abide with me" (Bennett). Hymn, 521. Second Anthem, "O where shall wisdom be found" (Boyce). Preacher, the Dean. Concluding Voluntary, two Choral Preludes (Karg-Elert).

CHRIST CHURCH CATHEDRAL. — To-day (Saturday)—10.45, Morning Service. Te Deum, v. Hymn, 395. 3, Evening Service (Read in D). Anthem "For ever blessed" (Mendelssohn). To-morrow (Sunday)—Decani Week. 11 a.m., Matins. Processional Hymn, 7. Te Deum (Steggall in F). Psalm, 116. Benedictus (Steggall in F). Introit, "I will lift up mine eyes" (Walker). 11.40 a.m., Holy Communion (Somervell in F). Preacher, the Rev. Canon Moore, M.A. Hymns, 422, 202, 5.30, Evensong. Processional Hymn, 479. Magnificat and Nunc Dimittis (Noble in B minor). Psalm, 85. Anthem, "In the Lord put I my trust" (Stewart). Hymn, 483. Recessional Hymn, 58.

ST. MATTHIAS'S PARISH CHURCH.—11.30, Morning Prayer and Holy Communion; Rev. G. S. Nowlan. 3.30, Young People's Service. 7, Rev. G. S. Nowlan.

ST. BARTHOLOMEW'S CHURCH.—8, Holy Communion. 11, Matins, Te Deum and Benedictus (Dykes in F); the Vicar. 12, Sung Eucharist, Missa de Angelis. 3.30, Children's Service. 6.30, Litany. 7, Evensong, Magnificat and Nunc Dimittis (Bunnett in F); Rev. G. O. Simms.

ST. ANN'S CHURCH.—8, Holy Communion. 10 and 11.30, the Vicar. 3.30, Young People's Service. 7, the Vicar.

HOLY TRINITY CHURCH, Rathmines.—8, Holy Communion. 10 and 11.30, Rev. J. Tobias. 3.30, Children's Service. 7, Rev. J. Tobias.

CHRIST CHURCH, Leeson Park.—8 and 11.30, Holy Communion. 11.30, Canon Hughes. 3.30, Children's Service; Rev. G. A. Lowe. 7, Rev. G. A. Lowe.

ST. COLUMBA'S CHURCH, Ranelagh.—8, Holy Communion. 11.30, Rev. G. A. Lowe. 7, Canon Hughes.

ST. PETER'S CHURCH, Aungier street.—8 and 11.30, Holy Communion. 11.30, the Archbishop of Dublin. 3.30, Children's Service. 7, Rev. R. H. Bowse.

ST. ANDREW'S CHURCH.—11.30, Morning Prayer and Holy Communion; Rev. H. Donald Weir.

THE MAGDALEN CHURCH, Lower Leeson street (the Church's Ministry of Healing).—8, Holy Communion. 11.30 and 7, Rev. N. H. F. Waring. 8, Short Healing Service.

ST. WERBURGH'S PARISH CHURCH.—11.15 and 7, Rev. W. J. McCreery. 3.30, Young People's Service. Mr. Smallhorn.

ST. GEORGE'S PARISH CHURCH. — 8, Holy Communion. 12, Rev. C. H. Lloyd. 7, Rev. E. G. Daunt.

ST. AIDAN'S CHURCH—8, Holy Communion. 11.30, Rev. E. G. Daunt. 7, Rev. K. D. B. Dobbs.

ST. AUGUSTINE'S CHURCH.—11.30, Morning Prayer and Holy Communion. Rev. K. D. B. Dobbs. 7, Rev. C. H. Lloyd.

THE FREE CHURCH.—10.30, Rev. C. H. Lloyd. 6.30, Rev. E. G. Daunt.

CHURCH OF THE FEMALE ORPHAN HOUSE, North Circular road—11.30, Morning Prayer and Holy Communion. 7, Evening Prayer.

ST. LUKE'S CHURCH.—11.30, Holy Communion Rev. J. Blackwell. 7, Rev. J. Blackwell.

ST. STEPHEN'S CHURCH.—7.45, Litany. 8, Holy Communion. 11, Rev. William T. Grey. 4, Rev. E. C. Mack. 7, Rev. A. W. F. Orr.

ST. KEVIN'S CHURCH, South Circular road.—8, Holy Communion. 11.30, Rev. Hugh Jordan. 7, Rev. R. Bird.

ALL SAINTS' CHURCH, Grangegorman.—8, Holy Communion. 11.30 and 7, Rev. William Bell.

ST. THOMAS'S CHURCH. — 11.30, Morning Prayer and Holy Communion. 7, Evening Prayer.

ST. BARNABAS'S CHURCH.—8.15, Holy Communion 11.30, Morning Prayer and Litany. 7, Evening Prayer.

ST. AUDOEN'S CHURCH, Cornmarket.—10.15, Holy Communion. Rev. R. H. Dowse.

ST. MARK'S CHURCH.—11.30, Holy Communion Rev. R. Northridge. 7, Rev. H. W. Donald

ST. MICHAN'S CHURCH.—11.30, Holy Communion. Canon E. J. Young.

ST. PAUL'S CHURCH.—8.30, Holy Communion. 11.30, Rev. G. D. Hobson. 7, Canon E. J. Young.

ST. JAMES'S CHURCH.—11.30, Holy Communion. Rev. J. H. Alcock. 7, Rev. G. D. Hobson.

ST. JAMES'S DISTRICT CHURCH.—8, Holy Communion. 11.30, Rev. E. C. Mack. 7, Rev. J. H. Alcock.

ST. CATHERINE'S CHURCH.—11.30, Rev. T. J Johnston. 7, Rev. F. R. Alexander.

ST. VICTOR'S CHURCH.—8, Holy Communion. 11.30, Rev. F. R. Alexander. 4, Children's Service. 7, Rev. T. J Johnston.

ST MARY'S PARISH CHURCH.—10.15 and 7, Rev. F. S. Atkinson.

ST. MARY'S CHAPEL OF EASE.—11.30, Rev. F. S. Atkinson. 3.30, Children's Service.

DRUMONDRA CHURCH.—12, Morning Prayer and Holy Communion. Rev. R. L. Stuart. 7, Rev. H. Hughes.

NORTH STRAND CHURCH. — 8, Holy Communion. 11.30, Rev. H. Hughes. 7, Rev. R. L. Stuart.

MOLYNEUX CHURCH, Bride street.—11.30 and 7, Rev. A. Morrow.

ALL SAINTS' CHURCH, Raheny.—8, Holy Communion. 11.30 and 6.30, Canon Drury.

ST. PAUL'S CHURCH, Glenageary. — 8, Holy Communion. 11.30, 3.30, and 6.30, Canon Hall.

ST. PHILIP'S PARISH CHURCH, Temple road.—8. Holy Communion. 11.30 and 7, Rev. W. H. Coulter.

CHRIST CHURCH, Kingstown.—8, Holy Communion 11.30 and 7, Rev. N. H. Hamilton. 3.30, Children's Service.

ST. ANDREW'S CHURCH, Lucan.—8.30, Holy Communion. 11, Morning Prayer and Holy Communion. 7, Evening Prayer.

RATHFARNHAM PARISH CHURCH.—8, Holy Communion. 11.30, Morning Prayer. 3.30, Children's Service. 7, Evening Prayer.

ST. MARY'S PARISH CHURCH.—8, Holy Communion. 11.30, Morning Prayer. 7, Evening Prayer.

HAROLD'S CROSS PARISH CHURCH.—8, Holy Communion. 11.30, Morning Prayer and Holy Communion. Rev. G. A. Bolger. 7, Rev. G. A. Bolger.

FANEY PARISH CHURCH, Dundrum.—8, Holy Communion. 11.30, Rev. A. W. F. Orr. 7, Rev. St. John S. Pike.

ST NAHI'S CHURCH, Churchtown. — 10.15, Rev. A. W. F. Orr. 3, Children's Service.

ST. THOMAS'S CHURCH, Mount Merrion.—11.30, Holy Communion. Rev. St. John S. Pike. 7, Rev. W. T. Grey.

ST. MATTHEW'S CHURCH.—8, Holy Communion (C.E. Service). 11.30 and 7, Rev. R. B. Weir.

MONKSTOWN PARISH CHURCH. — 8, Holy Communion. 11.30, Rev. A. H. Butler. 3.30, Young People's Service. 7, Rev. H. G. Forde

ST. BRIGID'S CHURCH, Stillorgan.—11.30, Holy Communion. 11.30 and 6.30, Canon E. H. Lewis-Crosby.

SANTRY CHURCH. — 10.30, Harvest Service. Rev. H. McCartney.

COOLOCK CHURCH.—12, Harvest Service. Rev. H. McCartney.

ST. MOIBI'S CHURCH, Glasnevin. — Harvest Services. 8, Holy Communion. 11.30 and 7. Rev. M. T. Porteus.

SANDFORD PARISH CHURCH.—8, Holy Communion. 11.30, Rev. W. N. Harvey. 3.30, Children's Service. 7, Rev. A. D. Buchanan.

CHAPELIZOD PARISH CHURCH.—11.30 and 7, Canon Strong.

ST. CANICE'S CHURCH, Finglas.—11.30, Morning Prayer and Holy Communion. The Ven. W. M Foley. 7, The Ven. W. M. Foley.

ST. PHILIP AND ST. JAMES' CHURCH, Booterstown.—8.15, Holy Communion. 11.30 and 7, Rev. E. M. Bateman. 3.30, Children's Service.

ALL SAINTS' CHURCH, Newtown Park, Blackrock.—8, Holy Communion. 10, Matins. 11.30 and 7, Rev. E. S. King, of Australia

ZION CHURCH, Rathgar.—8, Holy Communion. 11.30, Rev. D. G. Harpur. 7, Holy Communion. Canon L. Parkinson Hill.

HOLY TRINITY CHURCH, Killiney.—8, Holy Communion. 11.30, Matins, Litany, and sermon, Rev. Canon Powell. 11.30, Holy Communion. 7, Rev. A. W. R. Camier.

TULLOW CHURCH, Carrickmines. — 8, Holy Communion. 11.30 and 6.30, Rev. H. J. Holdernese, Chaplain to the Mission to Seamen, Plymouth.

KILLINEY CHURCH, Ballybrack.—9 and 11.30, Holy Communion. 6.30, Evening Prayer.

DALKEY PARISH CHURCH.—8.30, Holy Communion. 11.30, 3.30, and 7, Rev. C. S. Collins.

ST. JOHN'S CHURCH, Monkstown. — 8, Holy Communion. 11.30, Morning Prayer and Holy Communion. 7, Evening Prayer.

ST ANDREW'S CHURCH, Malahide.—8, Holy Communion. 11.30, Morning Prayer. 6.30, Evening Prayer.

ST. DOULAGH'S CHURCH, Malahide. — 3.30, Evening Prayer

ST. MARNOCK'S CHURCH, Portmarnock.—10, Morning Prayer and Holy Communion.

CLONTARF PARISH CHURCH.—8, Holy Communion. 11.30, Morning Prayer and Litany; Rev. M. T. Portens. 3.30, Children's Service. 7, Rev. J. B. Neligan.

ST. MARY'S, Donnybrook.—8, Holy Communion. 11.30, Rev. A. W. R. Camier. 3.30, Children's Service. 7, Canon Powell.

CHRIST CHURCH, Blackrock.—8, Holy Communion. 11.30 and 7, Rev. E. W. Greening.

PRESBYTERIAN CHURCHES.

ABBEY CHURCH, Rutland Square.—11.45, Rev. J. C. Breakey, B.A. 7, Mr. W. F. Richmond.

ADELAIDE ROAD.—11.30, Very Rev. Dr. R. K. Hanna. 7, Rev. H. J. Young.

ST. ANDREW'S, Blackrock.—11.30 and 7, Rev. J. Noel Thompson.

ST. ANDREW'S, Bray.—11.30 and 7, Rev. R. Crossett.

CLONTARF.—11.30, Rev. G. K. Donaghy, B.A. 7, Rev. W. T. Eakins, B.A.

DONORE.—11.30 and 7, Rev. T. Bole.

GREYSTONES.—11.30 and 7, Rev. J. Baird Ewens.

HOWTH.—11.30 and 7, Rev. J. McCaughey.

KINGSTOWN.—11.30 and 7, Rev. J. S. Rutherford.

LUCAN.—11.30 and 7, Rev. Dr. J. A. H. Irwin.

MALAHIDE.—4, Rev. J. McCaughey.

ORMOND QUAY.—11.45 and 7, Rev. T. Byers.

RATHGAR (CHRIST CHURCH).—11.30, Very Rev. Dr. J. J. Macaulay and Rev. W. Richmond (Nigeria). 7, Very Rev. Dr. J. J. Macaulay.

SANDYMOUNT.—11.30 and 7, Rev. R. K. Lyle.

SCOTS CHURCH.—11.45 and 7, Rev. A. H. Macpherson.

WELSH CHURCH, Talbot Street.—11.30 and 6.30, Rev. H. R. Williams, Gaerwen.

DUBLIN PRESBYTERY'S CITY MISSION.—Whitefriar Street Hall, 6½ Whitefriar Street.—3, Sabbath School. 4.30, Evangelistic Service. Speaker, Mr. E. Logan.

NORTH STRAND HALL.—8.15, Evangelistic Service. Speaker Mr. E. Logan.

METHODIST CHURCHES.

CENTENARY CHURCH, St. Stephen's Green.—11.30, Rev. W. H. Massey. 7, Rev. R. Lee Cole.

KINGSLAND PARK.—11.30, Rev. W. S. Morris. 7, Rev. W. H. Massey

DOLPHIN'S BARN.—11.30, Rev. R. Lee Cole. 7, Rev. W. S. Morris.

BRIGHTON ROAD, Rathgar.—11.30 and 7, Rev. Bertram G. Best.

CHARLESTON ROAD, Rathmines.—11.30 and 7, Rev. W. J. Rooney.

DUBLIN CENTRAL MISSION, GEORGE'S HALL.—11.30 and 7, Rev. J. W. McKinney. Holy Communion at both Services. 4, Rev. J. W McKinney.

ABBEY STREET.—11.30 and 7, Rev. J Bertenshaw.

CLONLIFFE.—11.30, Rev. A. E. Emerson. 7, Rev. Dr. Carrothers.

BLACKHALL PLACE. — 11.30, Rev. Dr. Carrothers. 7, Mr. G. Willoughby

INCHICORE.—11.30, Mr. W. Maslin. 7, Rev A. E. Emerson.

LUCAN.—11.30, Rev. H. G. Collier.

SUTTON.—11.30 and 7, Rev. W. W. Hutchinson.

CLONTARF.—11.30 and 7, Rev. Johnston Hunter.

RINGSEND.—11.30, Rev. W. S. Morris. 7, Rev William L. Conde.

SANDYMOUNT.—11.30 and 7, Rev. R. J. Elliott.

KINGSTOWN.—11.30 and 7, Rev. W. Waterworth.

BLACKROCK.—11.30 and 7, Rev. W. H. Hayes.

DALKEY.—11.30 and 7, Rev. R. Morris.

BRAY. 11.30 and 7, Rev. Moses J. Lewis

CHRISTIAN SCIENCE CHURCHES.

FIRST CHURCH OF CHRIST, SCIENTIST, Dublin.—Lower Baggot street (Branch Church of The Mother Church, the First Church of Christ, Scientist, in Boston, Mass.). Services—Sunday, 11.30 a.m. and 7 p.m.; Sunday School, 11.30 a.m. Wednesday—Testimony Meeting, 8 p.m. Christian Science Reading Room (same address), open daily from 11 a.m., free to the public.

SECOND CHURCH OF CHRIST, SCIENTIST Dublin.—Rathmines Park (Branch Church of The Mother Church, the First Church of Christ, Scientist, in Boston, Mass.). Services—To-morrow (Sunday), 11.30 a.m. and 7 p.m. Sunday School, 11.30 a.m. Wednesday—Testimony Meeting, 8 p.m. Christian Science Readinf Rooms, Rathmines Park, open daily, free to the public.

OTHER CHURCHES AND HALLS.

MORAVIAN CHURCH, Lower Kevin street.—11.30, Rev. H. Kinnick.

KILMAINHAM CONGREGATIONAL CHURCH.—11.30, Mr. R. Collie. 7, Mr. J. Coghlan.

YORK STREET CONGREGATIONAL CHURCH Dublin.—11.30 and 7, Rev. Harold B. Mills.

KINGSTOWN CONGREGATIONAL CHURCH. 11.30 and 7, Rev. D. W. McLean.

HARCOURT STREET BAPTIST CHURCH.—11.30 and 7, Pastor L. E. Beens.

PHIBSBOROUGH BAPTIST CHURCH.—11.30 and 7, Pastor R. Warke.

BAPTIST TABERNACLE, Kingstown.—11.30, Mr. A. W. Tweedall. 7, Mr. G. M. Young.

UNITARIAN CHURCH, Stephen's Green.—12 and 7, Rev. Savell Hicks.

RELIGIOUS SOCIETY OF FRIENDS.—Meetings for Public Worship—6 Eustace street, Dublin, 11. Monkstown, 11. Churchtown, 11. Bray, 11.30.

MERRION HALL, Lower Merrion street.—Sunday Services, 12 and 7. Mr. David Ward.

GROSVENOR HALL, Rathgar.—10.15, Sunday School. 7, Mr. George McDonald.

FIRST DUBLIN SPIRITUALIST ASSOCIATION, 64 Adelaide road.—To-morrow at 11.30 and 7, and Monday at 8, Address and Clairvoyance; Madame Tickell, of Manchester.

RANELAGH HALL, Lower Elmwood avenue, Ranelagh.—3, Sunday School. 4 and 7, Mr. James Turner.

TAILORS' HALL.—3.15, Sunday School. 7, Mr. Raymond Stevenson.

FRIENDS' MISSION, 27 Meath place, off Meath street.—8, Gospel Meeting.

FAIRVIEW HALL, Annesley Bridge road.—12, Mr. A. Lane. 7, Mr. J. A. Langran.

ST. ANNE'S CATHEDRAL, BELFAST

8 and 10.45 a.m. and 12.45 p.m., Holy Communion. 11.30, Matins. Venite and Psalm, 115. New Irish Psalter. Te Deum, Ireland in F. Jubilate, Chant. Anthem, "Come, Holy Ghost" (Dowland). Hymns, 540, 508, 442. Preacher, Rev. S. P. Mitchell, M.A. 3.30 p.m., First Evensong. Psalm, 80. New Irish Psalter. Magnificat and Nunc Dimittis, Ireland in F. Anthem, "In the Lord put I my trust" (Stewart). Hymns, 584, 13. Preacher, the Dean. 7, Second Evensong (Parochial) (Dedication Service). Psalms, 121, 122. Magnificat and Nunc Dimittis, Stainer in E flat. Anthem, "Send out Thy Light" (Gounod). Preacher, Very Rev. R. G. S. King, M.A., Dean of Derry.

CORK CATHEDRAL

8 a.m., Holy Communion. 10, Matins. 11, Litany and Holy Communion (Choral). Processional Hymn, 516 (Communion Service, Smart in F. Introit, Hymn 209. Offertory Hymn, 518. Communion Hymn, 217. Preacher, Rev. W. S. Scott (Precentor, St. Peter's, Cranley Gardens, London). 3 p.m., Children's Service. 4, First Evensong (Choral). Psalms, 80; 85. Service, Stanford in A. Anthem, "Let all the World" (Puflein). Hymn, 457. 7, Second Evensong (Parochial). Psalm, 80. Hymns, 467; 409 (T. 187), 583, 33. Preacher, Rev. E. P. Mills.

YOUNG MEN'S CHRISTIAN ASSOCIATIONS.

CITY OF DUBLIN (International), Lower Abbey street.—To-morrow—5 to 6, Rev. Hugh Jordan, M.A., B.D. (General Secretary). 8.30, Pastor R. Warke. Boys' Department—To-morrow—5 to 6, Bible Class.

RATHMINES.—To-morrow—8.30, Mr. W. A. Seales. Wednesday—8, Bible Class.

KINGSTOWN MEN'S CHRISTIAN INSTITUTE. —To-morrow—8.30, Mr. James Maxwell.

TRAFFIC LIGHTS FOR SYDNEY

Sydney, which has been experimenting with automatic traffic-actuated signal lights, has now decided to order £25,000 worth of this English type of street signal for use in the city. The Traffic Department Commissioner (Mr. Maddocks) says that the English traffic-actuated light system is far superior to the American fixed time signal system. Most of the equipment, the maintenance of which will cost less than traffic police service, will be made in Australia.

INSTALLATION GROUP

A group taken before the installation of the Rev. J. Noel Thompson at St. Andrew's Church, Mount Merrion avenue, Blackrock, Co. Dublin. Seated (left to right): Very Rev. Dr. J. J. Macauley, Rev. J. Noel Thompson and Rev. J. S. Crockett. Behind: Rev. J. S. Rutherford, M.A., and Rev. W. G. Peters.

LUCKY BREAKS . . No. 12

Dame Fortune is no stranger on 'Change. Not long ago she showered wealth upon a certain Mr. Hoadley in New York. The market had expected 8,000,000 bales of cotton to be "ginned," but, owing to the failure of one out of every sixteen bales, there were only 7,498,167. A frantic rush to buy ensued and prices shot up twenty points at a time. Mr. Hoadley started to sell. In five minutes he had made $4,000,000—enough to yield a perpetual yearly income of over £30,000.

Dame Fortune scatters five figure fortunes in every Irish Hospitals' Sweepstake. A Cambridgeshire ticket may prove YOUR lucky break by winning YOU £30,000. Think of it! Don't merely THINK of buying a ticket, though. Get one for certain——NOW!

Last day for receiving Counterfoils October 2nd. Draw will take place on October 23rd. Race will be run on October 28th.

IRISH HOSPITALS' SWEEP

ON THE CAMBRIDGESHIRE, 1936

HOSPITALS' TRUST LTD., 13 EARLSFORT TERRACE, DUBLIN

THE CONTROL OF IMPORTS ACT

FOUR NEW ORDERS MADE

A NEW CUSTOMS DUTY

FOUR Orders under the Control of Imports Act, 1934, were made by the Executive Council yesterday as follows:—

1. Control of Imports (Quota No. 15, Fifth Period) Order, 1936.—This Order, which relates to certain woven tissues of wool or worsted, appoints the period 1st November, 1936, to 30th April, 1937, as the fifth quota period, and appoints as the quota for that period 960,000 square yards of woven tissues of the description to which Control of Imports (Quota No. 13) Order, 1935, applies.

2. Control of Imports (Quota No. 20, Seventh Period) Order, 1936.—This Order, which relates to tomatoes, appoints the period from 1st November, 1936, to 23rd June, 1937, as the seventh quota period, and appoints as the quota for that period 60,000 cwts. of tomatoes of the description to which Control of Imports (Quota No. 20) Order, 1935, applies.

3. Control of Imports (Quota No. 31, First Period) Order, 1936.—This Order, which relates to certain electric filament lamps, appoints the period from 5th October, 1936, to 31st December, 1936, as the first quota period, and appoints as the quota for that period 120,000 electric filament lamps of the description to which Control of Imports (Quota No. 31) Order, 1936, applies.

4. Control of Imports (Quota No. 32, First Period) Order, 1936.—This Order, which relates to marble chips or chippings, appoints the period from 1st October, 1936, to 31st December, 1936, as the first quota period, and appoints as the quota for that period 1,000 cwts. of marble chips or chippings of the description to which Control of Imports (Quota No. 32) Order, 1936, applies.

DUTY ON HEEL STIFFENERS

An Order was made by the Executive Council yesterday under the Emergency Imposition of Duties Act, 1932, imposing a Customs duty of 40 per cent. *ad valorem* on completely or partially manufactured heel stiffeners, toe puffs, or shanks for use in the manufacture of boots and shoes.

Arrangements have been made for the manufacture in the Saorstat of the articles now rendered liable to duty.

DUTY ON CLAY MANUFACTURES

The Executive Council yesterday made an Order under the Emergency Imposition of Duties Act, 1932, extending the scope of the duty (50 per cent. *ad valorem*, with a preferential rate of 33⅓ per cent. *ad valorem*) on articles made of unglazed clay not of the nature of statues, statuettes or busts. Under the duty as originally framed fire bricks and fire blocks, fire-clay sunk fires and fire-clay backs, including interiors, boiler and flue blocks, and flue linings were excluded. The effect of the Order is to limit exclusions to interiors, backs, sides or bottoms for domestic fire grates, ranges, stoves and mantel registers.

THE ECONOMICS OF CUPID

Assuming that Canadians are hard-headed enough to allow consideration of pocket to enter to some extent into the affairs of the heart, there is a fine indication of the country's economic prosperity in the fact that so many of her folk are getting married. During the first half of this year 15,798 marriages were registered in Canadian cities and towns of 10,000 population and over. This compares with 14,923 in the corresponding period of 1935 and 14,450 in the first half of 1934. These figures represent only urban marriages, and do not take into account the large number of young couples in rural districts. During the month of June alone—the wedding month—4,504 marriages were registered in urban centres, as compared with 4,308 in June, 1935, 4,051 in 1934, and 3,230 in 1933.

PHILHARMONIC SOCIETY

DR. LARCHET TO BE CONDUCTOR

We are pleased to announce the appointment of the well-known Irish conductor and composer, Dr. Larchet, Mus.D., T.C.D., F.R.I.A.M., as conductor of the Dublin Philharmonic Society Orchestra in the place of Colonel Fritz Brase, who has resigned.

We also learn that the resignation of Colonel Brase was not a part of the general reconstruction of the Society, but was due to private reasons, which were set out in his letter to the late honorary secretary of the Society.

The new officers of the Society are Mr. R. MacNevin, hon. secretary, and Mr. W. J. Mares, hon. treasurer, and they are busily

DR. J. F. LARCHET.

engaged in drawing up the programme for the coming season. The preliminary arrangements include the engagement of the Metropolitan Hall for evening concerts on the following dates:—

26th October—Orchestral concert.
25th November—Orchestral concert.
16th Deember—"The Messiah."
3rd February—"Elijah."

Mr. Turner Huggard is the choral conductor, and a number of artists of international fame are being engaged for the above-mentioned concerts.

It is stated that the Society found that holding concerts on Saturday afternoons at local theatres did not tend to the best results, and, as the Mansion House accommodates only some 850 persons, this naturally resulted in the engaging of the Metropolitan Hall. An excellent programme is anticipated, and it is confidently expected that all true lovers of music will support the Society in its new venture, and that "full houses" will be a regular occurrence.

Full particulars will be given later as to where season tickets can be obtained. In the meantime, inquiries will be welcomed by the hon. secretary at his address, 40 Brighton square, Rathmines.

PEACE TRAFFIC

FOURTEEN LINES OF IT

At Fort Erie, in Canada, there is a bridge bearing the present name of "Peace," which marks the long friendship between Canada and the United States. It is, therefore, appropriate that it should be breaking all records in the number of tourists crossing the border at this point. Never before has the total reached on

MURDER OF A NURSE

MAN CONVICTED IN LONDON

DEAD WOMAN'S NOTE TO HER FRIENDS

At the Old Bailey, London, yesterday, Thomas Albert Clay (27), of Nunneaton road, Dagenham, pleaded not guilty to a charge of having murdered his sweetheart, Phyllis Brace (24), a nurse, of Papworth, Everard, Cambridgeshire.

A frail looking man, and allowed to sit in the dock, Clay was described by Mr. G. B. McClure (prosecuting) as a man who had suffered serious ill-health for some time, and to have been in Epping Institution receiving treatment for a form of tuberculosis. On July 22 Miss Brace called at the institution, and Clay, against medical advice, decided to take his discharge.

The following day a motorist saw Clay, distressed and exhausted, lying on a heap of stones. Clay told him that he had taken some drugs, and added: "There's a girl in the forest. She may be dead."

BODY FOUND

The next day Miss Brace's body was found in the wood. She had a deep cut in the neck, and not far from her was a razor. Clay, seen by a police inspector, said: "She will be happier now. I will tell you all about it."

In his alleged statement, continued Mr. McClure, Clay said that he and Miss Brace were very much in love. The statement went on: "We discussed the question of marriage, but it was impossible owing to my condition. We thought the matter over and decided to take our lives together."

After describing the couple going to Epping Forest, the statement added:—"About 12.30 p.m. we commenced to take tablets. . . . I remember that Phyllis was very restless during the night. She kept getting up many times and I told her to lie still. . . . Then I woke up and found she was gone. . . .

"Phyllis was lying in a swamp trying to get out. I tried to help her, but could not get out. I tried to help her, but could not get her out. . . . There was a razor in the case. I got it out to use on myself. I could not do it and I used it on her. . . . She was unhappy and I shall be glad to die in any case. . . ."

HARMLESS PILLS

Detective Inspector Smith said that Clay had suffered from tuberculosis for the last ten years, and had been in a number of institutions.

Dr. Keith Simpson, pathologist, said that the pills handed to him were made of plaster of Paris and were harmless.

Mr. Justice Greaves Lord—"What are they used for?"

Dr. Simpson suggested that chemists sometimes supplied them as a harmless substitution to customers who wanted dangerous drugs.

Sidney George Brace, of Papworth, Everard, father of Miss Brace, was asked by Mr. J. D. Cassels, K.C. (defending), if his daughter told him that she took up nursing with the object of nursing Clay when he was ill.

Brace—Not exactly. She was interested that way on account of Clay being ill.

Did she ever discuss the question of marriage with Clay?—No.

It would have been an impossible thing?—Yes; it would, in the circumstances.

Mr. Cassels said that he would not, at that juncture, read a note left by Miss Brace before she left home on July 21, as it might be distressing to the father.

PRISONER'S EVIDENCE

Clay, assisted by a warder, went to the witness-box. He said that Miss Brace's object, in becoming a nurse was that it "might help him later on." They had often discussed the question of marriage and decided that it was impossible.

The note left by Miss Brace, read at the request of Mr. Cassels, stated:—

"Please do not wear mourning. I loathe black, and why mourn when we are happy? We are sorry to leave you like this, but it is not Tom's fault. He has fought bravely for ten years. I will not let him bear any more, and I cannot live without him. Cheerio.—Phyl.

"If there is any mercy in this world, you will bury us together."

Mr. Cassels submitted that if the jury thought that Clay's mind was so clouded with the drug he had taken that he was incapable of forming an intention to murder, he would be entitled to a verdict of "not guilty."

Clay was found guilty, and sentenced to death.

MAY GO TO SPAIN

KILLARNEY COUNCILLOR'S VIEWS

FROM OUR CORRESPONDENT.

KILLARNEY, Friday.

At a meeting of Killarney Urban Council to-day, Mr. Clifford moved that the Council condemn the outrages being perpetrated against Catholics in Spain, and that the Government be called on to sever trade relations with that country.

Mr. Ahern—I propose that we mind our own business. It is a matter for the Government, and has nothing at all to do with us.

Chairman (Mr. E. O'Sullivan)—We have a foreign diplomatic service, and we will leave it in their hands.

Mr. McDonogh-Mahony—I second Mr. Clifford's motion, and I will ask him to include as an addendum that we form a branch of the Christian Front that has been organised in Dublin.

Mr. Ahern—I propose again that we mind our own business and leave this matter to the Government.

Mr. McDonogh-Mahony—A Government that sent people over to Russia.

Mr. Ahern—If anyone cares to go to Spain there is no one stopping him.

Chairman—In this matter there is a dual State authority in this country, and as far as the civil side of it is concerned, I think the proper action might be entrusted to them and let them take the initiative. On the religious side we have the Irish Hierarchy, who will give any lead that is necessary, and when it is given I, for one, and, I am sure, my colleagues, will be ready to support it. Failing a lead by either the Government or the Church authorities, I think what Mr. Ahern says is right.

Mr. McDonogh-Mahony—They have given the lead.

Mr. Clifford—The Irish Hierarchy have already condemned the outrages.

Mr. Collins—As Catholics we should do everything possible to help the unfortunate Catholics of Spain.

Chairman—Everybody is in agreement about it. The way to do it is the point. It is the propriety of the means that we are discussing.

Mr. Doyle seconded Mr. Ahern's amendment.

A vote was taken on the amendment, with the following result:—For: Messrs. Ahern and Doyle (two). Against: Messrs. Clifford, Collins, C. Hurley, M. Hurley and McDonogh-Mahony (five). Not voting: Mr. Graham and the Chairman.

The amendment was declared lost and the resolution carried.

Mr. Ahern—I propose now that all these gentlemen volunteer to go to Spain.

Mr. Clifford—They went from Killarney before.

Mr. M. Hurley—We are willing to go if some members of the State go with us.

Mr. Collins—If necessary we will shoulder our gun.

Mr. M. Hurley—The President is supposed to be a Spaniard and he is doing nothing about it.

Mr. Ahern—There was no vote of censure when they were all blown up around here.

The Argentine Supreme Court has declared unconstitutional the law by which dismissed employés must be indemnified on the basis of the positions they have held for the preceding five years.

ENGLISH LABOUR AND COMMUNISM

CO-OPERATION IDEA REJECTED

UPROAR OVER SOVIET JOURNALIST

THE Trade Union Congress at Plymouth yesterday rejected the appeal of the Communist Party for co-operation with the Labour movement. While the actual application for affiliation will come before the Labour Party Conference at Edinburgh next month, it is expected that yesterday's decision will have an appreciable effect on the result.

Sir Walter Citrine was again the central figure of the debate. He declared that the Communists having failed utterly to get any hold on the mind of the electorate had changed their tactics on the orders of their paymasters in Moscow.

EXCITING SCENE

There was a remarkable scene when he pointed out that the correspondent of *Izvestia*, the Soviet official newspaper, was sitting among the delegates.

For a few moments there was uproar. There were shouts of "Get out" and "Leave." Delegates surrounded the journalist, who eventually walked to the side of the hall and then to the Press table.

In the end the conference gave an overwhelming vote in support of the General Council's report, which was entirely unfavourable to any association with the Communist Party.

A resolution expressing the opinion that the hours of work in the cinema industry should be brought into line with the present policy of the trade union movement of a forty hours week, without prejudice to wages and conditions, was adopted.

Mr. J. Rowan (electrical trades) who moved it, said, "unless the Cinematograph Exhibitors Association are prepared to come down to a reasonable number of hours of labour per day, and give reasonable wages, we shall ask the General Council to make it a sweated industry, and to establish a trade board."

A "MISUNDERSTANDING"

The representative of *Izvestia*, whose presence caused a scene, is Mr. Raymond Jenkins, of Wales, who acts as correspondent to the Soviet newspaper.

Sir Walter Citrine made an outburst because the correspondent was sitting among the delegates in the hall, next to Mr. Evan Evans, one of the South Wales miners' delegates. It was stated last night that the matter was due to a misunderstanding.

Mr. Jenkins comes from the same town as Mr. Evans, and the two are personal friends.

When Mr. Evans left the rostrum after having made a speech, Mr. Jenkins followed him and sat next to him in order to make a private appointment for the week-end. Mr. Jenkins had a Press ticket, and had been sitting at the Press table most of the week. He did not realise that he had no right to be among the delegates, and when he was asked to leave he at once returned to the Press table.

LABOUR GIFT OF £1,000 TO SPAIN

EXPLANATION TO BELFAST TRADES UNION

FROM OUR CORRESPONDENT.

BELFAST, Friday.

There has been considerable controversy among members of the Transport and General Workers' Union in Belfast, many members of which are Roman Catholics, following the report that a gift of £1,000 had been made to the Spanish "Reds" by the Union.

Alderman L. McCurdy, the National Organiser in Belfast, to-day explained the real position in an open letter to all the members of the Union in Belfast. He writes:—

"No doubt you have been concerned regarding the reports, published resolutions, etc., in connection with an alleged gift of one thousand pounds made by our Executive Council to the Spanish Reds.

"I may say that I personally was also concerned, not because I believed such statement, but the effect such publicity would have on the minds of our members. My first inclination was to get into print, emphatically denying the allegation, but on second thoughts I decided to wire the General Secretary notifying him of the position and requesting him to furnish me with the true facts as to the alleged gift. By telegram, the General Secretary replied as follows:—

"'M'Curdy, 66 Victoria street, Belfast—Executive provided £1,000 for fund established by National Council of Labour to provide humanitarian relief for victims affected by unfortunate civil war in Spain.—Signed, Bevin.'

"This reply from the General Secretary should serve to show our members that the Executive Council of the union did not subscribe money for 'Spanish Reds,' as per inference, to help the Spanish Government by providing for the instruments of war, but was provided for the provision of humanitarian services to assist the victims of the unfortunate warfare. It is provided by our Christian teachings that we should exercise charity. What better charity can we exercise than to assist the victims of fratricidal strife? Belfast District Committee endorses action of Executive."

NEWRY COUNCILLOR REPUDIATED

FROM OUR CORRESPONDENT.

NEWRY, Friday.

Following a letter published in the Press from Mr. Myles Connell, U.D.C., Newry, upholding the cause of the Spanish Government as against that of the rebels, a meeting of Labour representatives on Newry public boards was held in the Dockers' Hall on Thursday night, Mr. J. Poacher, P.L.G., presiding. Following deliberations, the following resolution was passed:—

"That we, the Labour representatives on the Newry public boards wish to disassociate ourselves from the letter from Mr. Myles Connell, U.D.C., which appeard in the local Press."

The following names were attached to the resolution:—James Poacher, William Byrne, John Neary, Michael Griffin, Thomas Morgan, Daniel McAllister, John Byrne.

TO-DAY'S ENGAGEMENTS

SPORT.

Racing—Navan, 3 p.m.
Cricket—Phœnix v. The Rest, Rathmines, 2.30.
Association Football — Shamrock Rovers v. Bohemians, Milltown, 3.30.

AMUSEMENTS.

Gaiety Theatre—Variety.
Olympia Theatre—"The League of Laughter."
Abbey Theatre—"The Far-Off Hills."
Gate Theatre—"Close Quarters."
Torch Theatre—"Queen of Scots."
Metropole Cinema — "The Magnificent Obsession."
Grafton Cinema—"Metropolitan."
Corinthian Cinema—"Florida Special" and "Bar 20 Rides Again."
Grand Central Cinema—"Limelight."
Theatre de Luxe—"Next Time We Live."
Queen's Theatre—"Fun Furore," Revue, and "Charlie Chan's Secret."
Royal Cinema, Bray—"Desire."
Stephen's Green Cinema—"King of Burlesque."
Savoy Cinema—"Page Miss Glory."
Capitol Cinema—"I Live My Life."
Pavilion Cinema, Dun Laoghaire—"Turn of the Tide."
Irish Radio Exhibition—Mansion House, 11 a.m. to 10 p.m.
Theatre Royal—"The Petrified Forest" and Variety.
Dance—Grand Hotel, Greystones, 8 p.m.
Garden *Fête*—Farmhill, Dundrum.
Celebrity Concert—Theatre Royal, 2.30 p.m.

REFUSAL TO SURRENDER

THE ALCAZAR CADETS

GOVERNMENT SENDS THEM A PRIEST

"HOME RULE" FOR THE BASQUES?

FROM REUTER'S CORRESPONDENT.

MADRID, Friday.

A LAST appeal for a priest was sent out to-day by the 1,000 men, women and children besieged by Government troops in the Alcazar fortress at Toledo.

Three-quarters of the fortress has now been pounded into ruins by shellfire and bombs, but the inmates—cadets and their families—have refused to surrender or allow the women and children to leave.

To-day they sent a messenger out of the building with a request that the besiegers should allow a priest to enter, so that "they might be allowed to die as Christians."

The authorities granted the request. A priest was eventually found and conducted to the Alcazar. As soon as he had entered the bombardment, which had been temporarily stopped, was resumed.

The Communist paper *Mundo Obrero* declares that more than two hundred Spanish anti-Fascists are detained in the military fortress of Caxias, Lisbon.

The paper protests against "this new violation of international law."

"We ask the democratic countries," it adds, "to oblige Portugal to respect the legitimate Government of the Spanish Republic."

The Basque Nationalist member of the new Spanish Government, Señor Aguirre, Minister for Public Works, is believed to have had a long talk with the Premier, Señor Cabellero, concerning the conditions under which the Basques would consent to be represented in the Government.

One condition, it is believed, is that an autonomous constitution should be granted to them, similar to that given to Catalonia.

POPE TO SPEAK ON SPAIN

VATICAN CITY, Friday.

An important speech will be made by the Pope on Monday to Spanish Bishops who are at present in Italy. The speech will be at 11 o'clock (London time), and will be broadcast by the Vatican wireless station and all Italian stations.

Translations of it, in several languages, will be given afterwards. It is expected that the Pope will make a pronouncement on the Vatican attitude towards the Spanish conflict.

POISON GAS FEARS

ST. JEAN DE LUZ, Friday.

No steps regarding the possible use of poison gases by the combatants in Spain are likely to be taken by the Powers at present.

M. Branting, the former Swedish Prime Minister, declared on his return here from Madrid that the insurgents were preparing to employ asphyxiating gases against the Government forces.

Although the British Government has asked its Ambassador to Spain, Sir Henry Chilton, to convene the Diplomatic Corps to consider the whole question of this possible use of poison gas, no result was reached at a meeting held yesterday.

The Italian Ambassador to Spain stated that it was impossible to deal with this matter, since the Madrid Government did not think it worth while to follow the efforts of the Diplomatic Corps to bring about a humanisation of the war.

In these circumstances, the Diplomatic Corps considers that no overtures could very well be made to the insurgent junta at Burgos regarding this question.

SAN SEBASTIAN FOOD SHORTAGE

HENDAYE, Friday.

There has been heavy firing to-day round San Sebastian, but owing to the impossibility of approaching the battle front it is not clear at what objectives the firing has been directed.

The British destroyer Escort put in at St. Jean de Luz this afternoon with about 100 refugees from Gueataria, a little port some eight miles west of San Sebastian. It appeared, they said, that Fort Pasajes, between Irun and San Sebastian, was being bombarded by the insurgents.

In San Sebastian itself the situation is reported to be becoming daily more precarious. Food is both scarce and expensive, since it can only be brought in by sea—a dangerous task in view of the insurgent warship off the coast.

All roads out of the town, except that to Bilbao, have been cut off, and the Bilbao road is under fire. Four trains are stated to be running daily between San Sebastian and Bilbao, but obviously no food supplies can be brought from the latter town, which has a population of 200,000 souls. In fact, a cargo boat left St. Jean de Luz this morning with 600 tons of provisions for Bilbao.

The Governor of San Sebastian remains optimistic, according to a correspondent there. "We have reserves, both of food and ammunition," he declared. "We are not able to make a countr-attack, but we can defend ourselves for weeks."

There is no talk of surrender to be heard in San Sebastian, and it is categorically denied that there have been any negotiations along these lines.

REBEL CLAIMS

RABAT, Friday.

The following claims were made over the insurgent wireless from Jerez, Corunna and Seville to-day:—

At Oviedo the insurgent garrison repulsed an attack by loyal militia, taking many prisoners, including women fighters. In Bilbao the situation is desperate. The town lacks food, and the Basques are reported to have decided on surrender.

A further advance has been made on Madrid. An attack by General Asienso on Talavera failed and his troops fell back nine miles.

MISSING BELFAST WOMAN

BELIEVED TO HAVE LOST HER MEMORY

Miss Jane Robinson, who resided with her stepmother, Mrs. Robinson, at 114 Argyle street, Belfast, has been missing from her home since Monday last. Miss Robinson, who is a spinner, is about 42 years of age and is 5 feet 7 inches in height and has dark, bobbed hair. She was wearing a navy blue skirt, flowered slip, brown shoes, and a brown shawl with fawn or yellow border. She had no money in her possession, having left her purse in the house.

Her stepmother, or the police, would be glad to receive any information about her. She may be suffering from loss of memory.

COMBATTING VANDALISM

NORTHERN IRELAND BEAUTY SPOTS

NEW COMMITTEE OF THE NATIONAL TRUST

FROM OUR CORRESPONDENT.

BELFAST, Friday.

AN Advisory Committee of the National Trust has been formed for Northern Ireland, with the Right Hon. M. M. M'Causland, H.M.L., as chairman and representative of the committee on the Central Council; Captain J. P. Perceval-Maxwell, D.L., as deputy chairman, and Mr. A. S. G. Loxton, as hon. secretary.

Although the committee has only been in existence for a short period, several properties of natural beauty or historic interest (one in the vicinity of Belfast) have already been offered to the Trust, and negotiations in reference to these are now proceeding.

The Right Hon. M. M. M'Causland, in an interview to-day, informed me that the committee was hopeful of receiving generous financial support in Northern Ireland. The National Trust had promised that all the money subscribed in Northern Ireland would be returned for carrying out the committee's activities in the North.

"It is a fine opportunity," said Mr. M'Causland, "for anyone who has land which is of natural beauty or property of historic interest, and who does not wish to see it sold, possibly for building purposes, to have it transferred to the National Trust and preserved for the benefit of the people of Northern Ireland in perpetuity. It is hoped that the Government of Northern Ireland will follow the policy adopted in Great Britain, and introduce a bill in the Northern Parliament to provide for exemption from death duties on property given over to the Trust."

OFFERS INVITED

Mr. M'Causland added that the National Trust had under its control in Great Britain 55,000 acres, but as yet had no property in Northern Ireland. Kanturk Castle, County Cork, was handed over many years ago, and is now under the control of the National Monuments Committee of the Irish Free State.

Mr. M'Causland said that the Northern Committee was anxious to consider offers of open spaces and beauty spots, including mountain or arid areas, glens, demesnes or beaches, which would be preserved for public use. In some instances, as in England, a small charge might be imposed on the public to preserve and maintain the houses or estates. A great many properties had been handed over in England which were either self-supporting or had been provided with an endowment fund by the donor for their upkeep or preservation.

Captain J. P. Perceval-Maxwell said that the fact that the National Trust had been willing to agree to the formation of a Northern Ireland Committee was a great tribute to the interest which the people in England were taking in Northern Ireland.

The Northern Ireland Advisory Committee is composed as follows:—The Right Hon. M. M. M'Causland, H.M.L. (chairman); Captain J. Perceval-Maxwell, D.L. (deputy chairman); Lady Mable Annesley, the Right Hon. Sir Thomas Dixon, Bart., H.M.L.; the Right Hon. Samuel Cunningham, Dr. D. M. Barcroft (Newry), Mr. T. J. Campbell, K.C., M.P.; Mr. John Seeds, Dr. Chart, Dr. R. S. Hanter, Mr. W. M. Crawford, Colonel Pakenham, C.M.G., with Mr. A. S. G. Loxton (hon. secretary).

RECEPTION TO NEW MINISTER

CEREMONY IN BLACKROCK TOWN HALL

Blackrock Town Hall—where services were once held by the local Presbyterian congregation before the present church of St. Andrew's was built for the district—was used by the local congregation and presbytery again last night when they held a reception for their new minister, the Rev. J. Noel Thompson, M.A., who was installed on the previous evening.

The Rev. J. S. Rutherford introduced the new minister who has been appointed to St. Andrew's from the Shearer Memorial Church, Glasgow. The minister was then welcomed by representatives of the congregation and presbytery, and formally acknowledged his reception.

After the presentation of the gown to the new minister by Mrs. C. Dunlop, Mrs. Pearce, Mrs. R. Seeds and Miss Moffatt, representatives of the founders of the church in the district, presentations were made to the Rev. J. S. Rutherford for his two years' service as Moderator of the Commission in charge of Blackrock, and to the Rev. Finlay J. Stewart who, for just over a year, has acted as assistant minister. Mr. W. Nesbitt expressed the thanks of the congregation to Messrs. Dickson, Watson and Barry for the decorations.

Among the clergy present at the reception were:—The Very Rev. R. K. Hanna, D.D.; the Rev. J. S. Crockett, the Rev. J. S. Rutherford, the Rev. J. C. Breakey, the Rev. Mr. McCaughey, the Rev. R. Crossett, the Rev. T. Byers, the Rev. G McCullough, the Rev. Finlay J. Stewart, the Rev. David Hanna (Coleraine); the Rev. J. S. Culbert (Ballycastle); the Rev. A. Stuart Hill (Cookstown); the Rev. John Dunwoody (Donaghcloney); the Rev. E. W. Greening, the Rev. E. M. Bateman, the Rev. H. B. Hobbs, and the Rev. W. H. Hayes.

The installation service at St. Andrew's on Thursday night was conducted by the Rev. W. G. Peters (Tullamore), and others taking part in the ceremony were:—The Very Rev. J. J. Macaulay, the Rev. T. Byers, the Rev. R. K. Lyle and the Rev. J. S. Rutherford.

TAILTEANN GAMES PREPARATIONS

LARGE GOVERNMENT GRANT EXPECTED

Communication with Irishmen in all parts of the world has been opened by the Aonach Tailteann Council, it was reported at a meeting held at 59 Dame street, Dublin, last night. Mr. J. J. Walsh, Honorary Director, presided. Information already has been posted to men and women of Irish extraction in almost every city of the world.

An appeal was made by the Council to people at home with relatives or friends in remote parts to send their names and addresses to Mr. McGough, Hon. Secretary, 59 Dame street.

Mr. J. J. Walsh said that this was really the first time they had attempted to promote Aonach Tailteann with the good-will and co-operation of all the people of Ireland, North and South. Everything now pointed to the attainment of that ideal Aonach for which they had been striving in past years. On the assumption that the Government would make a liberal grant, which they could now do with the approval of all parties, the 1937 Games should reach a perfection untouched by any previous effort.

Major-General Murphy reported that no barrier would be placed on boxers competing here in consequence of the decision recently made by the International Board on the status of Irish boxers.

The Council directed that steps should be taken to form committees for the following purposes:—Social and entertainment, foreign visitors' reception, street decoration, and finance.

The attendance included:—J. G. Carr Lett (Irish Fencing Club), Dr. F. J. O'Dea (N.A.C.A.), P. T. MacGinley (President, Gaelic League), Seán Ryan, P. McDonald, P. J. O'Keeffe (General Secretary and Manager, G.A.A.), representing the Gaelic Athletic Association; J. Healy (Boxing), Dr. Vincent O'Brien and William Reidy (Music), H. F. Brennan (Swimming), Art McGann (Irish Dancing), J. O'Mara and C. O'Neill (Billiards), A. M. Wells (Aviation), George Atkinson (Hon. Treasurer), and C. McGough (Hon. Secretary).

IRISH NEWS IN BRIEF

Bees Starved.—In South Kilkenny districts many hives of bees have died of starvation. It has been the worst honey season on record.

* * * * *

The War in Spain.—The resolution of Clonmel Corporation protesting against the atrocities in Spain was passed by Portlaoighise Town Commissioners.

* * * * *

Betting Charge.—John O'Kane, Irvinestown, was fined £2 and costs at Irvinestown Petty Sessions for using premises for betting purposes.

* * * * *

Schoolboys' Strike.—Portlaw pupils, who have been on strike because the principal teacher, Mr. Patrick Curran, is no longer teaching in the school, returned on Thursday.

* * * * *

A Prolific Sow.—A sow, the property of Mr. Robert Riddell, Seskinore, has farrowed 53 young pigs within 11 months, having three litters of 17, 17 and 19 since October last.

* * * * *

Memory Regained.—A young man who has been detained at Waterford County Hospital for some weeks past, suffering from loss of memory, has recovered. He is Frederick James Gofrey (20), of Lydd, Kent.

* * * * *

Funds Wanted.—Waterford Corporation members on Thursday decided to issue an appeal for subscriptions for the employment of counsel to represent them at the forthcoming inquiry.

* * * * *

New Concrete Road.—Laoighis County Council has accepted the tender of the South of Ireland Asphalt Co., Ltd., at £6,889 for the laying down of a concrete surface on the Dublin road at Ballybrittas.

* * * * *

Eighty Years an Organist.—Eighty years an organist was the record of the Rev. Mother Mary Agnes Dillon, a native of Strabane, County Tyrone, who died at Letterkenny on Thursday, aged ninety-seven. She had been a nun for eighty years, and was the oldest nun in Ulster.

* * * * *

Coleraine Flower Show.—Winners of cups at Coleraine Flower Show were:—Harriman Cup, T. J. Rankin, Ballymena; Clark Cup, Miss J. G. Campbell, Coleraine; *Chronicle* Cup, Mrs. A. W. Clark, Upperlands; Society's Cup, G. Montgomery, Ballymena; Schools' Cup, Hon. Irish Society's Girls' School, Coleraine; Sutherland Cup and Royal Horticultural Society's Medal, Mrs. A. W. Clark.

* * * * *

Lough Erne Drainage Board.—The annual election of the Lough Erne Drainage Board resulted in the following members being elected:—A. Wilson, Mountcharles; T. R. Noble, Drummee; James Reihill, Rossmacole; J. J. Cole, Cloverhill, Co. Cavan; M. Fitzpatrick, Derryvoney, Belturbet; T. J. Murphy, Drumbrughas; J. Clegg, Drumbrusk; J. Goodwin, Kevanagh; J. J. Graham, Aghalane; and J. J. Ross, Derrycannon, Knockaraven.

* * * * *

Irish Slates.—At a meeting of Cork Industrial Development Association Mr. Weldon said that the Department of Industry and Commerce should be urged to have the Irish slate quarries fully developed, so as to have an adequate supply of slates. Traders' difficulties in getting supplies of general earthenware were also discussed, and in this connection a letter from the Arklow Pottery Works stated that they would soon be able to meet much bigger demands.

* * * * *

Council Clerk Appointed.—The Ministry of Home Affairs, writing to the Newry No. 2 (Co. Armagh) Rural District Council, sanctioned the appointment of Mr. William B. O'Donoghue (assistant clerk to the Board of Guardians and Rural Councils) as clerk of the Nos. 1 and 2 Rural Councils, at a salary of £550 per annum, rising by annual increments of £10 to £650; and the appointment of Miss M. Markey as shorthand typist to the same Councils.

* * * * *

Better Price for Wheat?—At a meeting of Cork Wheat Growers' Association on Thursday, Mr. D. O'Connor stated that he had some grounds for believing that the price for this season's crop would be fixed at about 27s. 6d. per barrel. If the report proved to be true, the farmers of the country would benefit to the extent of about £260,000 as the result of the first move made in Cork. The County of Cork would benefit by about £40,000. Mr. D. Murphy suggested that the Association should not rest satisfied if an increased price for wheat was given. Oats and barley were also important crops requiring the effects of the organisation to secure economic prices.

WEST CORK VACANCY

NO QUESTION OF EARLY BY-ELECTION

It was learnt yesterday that there is no question of an early by-election in West Cork to fill the vacancy caused by the death of Mr. James M. Burke, T.D. In order to secure the issue of a writ for the election it is necessary that the Dail should be in session. This cannot now be done until 4th November, when the House reassembles; and, in any case, the United Ireland Party, with whom the motion will rest, have not yet considered the matter.

West Cork is one of the strongest United Ireland Party constituencies, the total first preference vote at the last general election being 24,624, as against 10,500 for the Fianna Fail and Labour candidates combined.

The late Mr. Burke headed the poll, followed by Mr. T. J. O'Donovan (U.I.P.), Mr. T. J. Murphy (Labour), Mr. Eamonn O'Neill (U.I.P.), and Mr. Hales (F.F.). Since then Mr. Hales has resigned from the Fianna Fail Party.

THE KING'S RETURN JOURNEY

LEAVING VIENNA ON SUNDAY

FROM REUTER'S CORRESPONDENT.

VIENNA, Friday.

The King will leave Vienna for home, it is learnt, on Sunday at 8.35 p.m. He will travel in a special "sleeper" attached to the ordinary Vienna-Paris express, which is due in Paris on Monday evening. It is possible that he will spend the night in Paris before proceeding to England.

This afternoon King Edward had a game of golf with Baron Rothschild at the latter's private golf course at Enzesfeld. Wearing a sports jacket and light grey flannel trousers, he left Vienna by car at noon in time to lunch with the Baron before going out on the golf course. Enzesfeld is about twenty miles from the city.

The King's host, Baron Eugene Rothschild, is a retired colonel of a famous Austrian Hussar regiment, and one of the three senior members of the Austrian branch of the Rothschild house.

He returned to Vienna about 6 p.m., and after changing into evening clothes drove to see Professor Neumann, the ear specialist, with whom he stayed about half an hour. Later in the evening the King heard, at the Vienna State Opera, the last act of Wagner's "Gotterdammerung."

The King's popularity here is increasing every day. Crowds wait for hours outside his hotel in the hopes of catching a glimpse of him, and in order to give him a hearty cheer when he appears.

Typical of small acts which endear him to the Austrian people was his rejection last night at a famous Viennese restaurant of all foreign wines and champagnes in favour of a bottle of Gumpoldskirchner—a wine grown on the slopes of the Vienna forest near the capital, and regarded by experts as the best Austria can produce.

PRICE OF WHEAT IN THE FREE STATE

No information was available yesterday concerning the request made last week on behalf of the Free State wheat growers for an increase in the price for wheat in the current season.

The price fixed for the autumn selling is 24s. 6d. per barrel, which is not considered adequate.

MORRIS
—that's the car for you!
You don't hear Morris owners grumbling and grousing about repair bills as a rule. The reason is obvious—simply Morris quality, workmanship and the result of precision testing before any model leaves our works. If you want a car that will run, speedily, surely and economically—buy a Morris!

8 H.P.		From £175
12 H.P.		£270
16 H.P.	6 Cylinder	£355
18 H.P.	"	£355
21 H.P.	"	£375
25 H.P.	"	£375

MORRIS
—the car you are proud to own!
G. A. BRITTAIN LTD.
MORRIS ASSEMBLY WORKS, PORTOBELLO, DUBLIN.

DON'T IGNORE THIS FACT

We are carrying goods for over 150 years, and by the adoption of modern methods we continue to provide services that are efficient, safe, and satisfactory, to 16 counties. List of services sent on application to H. Phillips, General Manager.

GRAND CANAL CO.
JAMES'S STREET HARBOUR, DUBLIN
K.A.L.

PREPARING FOR LOCARNO

AIR LIMITATION QUESTION

Although no preparation for the suggested Locarno meeting on October 19th or 20th has yet been made through diplomatic channels, nevertheless departmental preparatory work is understood to have reached quite an advanced stage in London, says Reuter. This should enable the British Government to set the ball rolling as soon as the date and place have been agreed on.

The view is still taken in London that the West cannot be entirely separated from the East in these discussions. The *communiqué* of July 23rd provided for "other matters" coming "necessarily" under discussion at a later stage if progress could be made over a new Locarno.

Air limitation is regarded as important, and this necessarily involves Soviet Russia, as the size of the Russian Air Force is inevitably taken into German calculations. Moreover, air limitation is an essential condition for a Western air pact.

Perhaps the chief bargaining counter which Britain will possess at a Locarno Conference is her ability to extend to Germany the guarantee of the Rhine frontier at present given under a temporary arrangement only to France and Belgium.

As to colonies, the basis of calculation is still the statement of March 7th—that the question of colonial equality should be adjusted "within a reasonable time" after Germany joins the League.

Owing to the possibility of a considerable modification in the European situation if a Locarno Conference were successful, Britain will probably not formulate any far-reaching or very definite suggestions for the reform of the League at the coming League Assembly meeting.

It is expected that the Sixth, or Political, Committee of the League will be charged with reviewing the various proposals for League reform, and the British ideas may only be made known to this Committee, and not circulated in the form of a memorandum.

GREYHOUND ST. LEGER TROPHY

DISAPPEARS FROM ITS CASE

The greyhound St. Leger gold trophy disappeared from its case at the Wembley Stadium last night. The trophy was to have been raced for in the St. Leger final on Monday night.

It stood in a glass case on a table outside the secretary's office near the main entrance to the stadium. According to the boy on guard, the trophy was in its place at twelve minutes to eight o'clock. Thousands of people passed by it. A few minutes before racing was due to commence at eight o'clock Mr. F. Jackson, the secretary, noticed that the trophy had disappeared. It was valued at £60.

BEET-GROWERS AND SUGAR COMPANY

A deputation of the Irish Beet Growers' Association yesterday saw the directors of the Irish Sugar Company, when, it is understood, a number of matters of common interest were discussed. These had reference to various details in connection with the present season's crop, in regard to which it is learned that satisfactory results were arrived at.

TWO COAL DISPUTES

5,000 MEN IDLE IN LANARKSHIRE

Coal disputes at Bedwas, South Wales, and at Blantyre, Lanarkshire, were unsettled last night.

To-day the conference which is attempting to find a way out of the Bedwas dispute, which threatens to involve 120,000 men in the South Wales coalfield, resumes at the Mines Department in London. A new development which they will have to consider occurred last night, when the Miners' Industrial Union, rival organisation to the South Wales Miners' Federation, issued a statement that they would not agree to a ballot at Bedwas Colliery.

In Lanarkshire 5,000 men carried out a one-day's strike yesterday in sympathy with 49 stay-in strikers at the colliery of William Dixon, Ltd. The men contend that the rates of pay for back-stripping do not meet present-day requirements owing to the highly-mechanised conditions in the pit.

A small quantity of bread and water was smuggled to the strikers on Thursday night, but yesterday they received no food.

The Lanarkshire Mineworkers' Union was asked last night to call on the men throughout the country to stop work to-day.

The demand for a ballot is made by the Bedwas workmen, in order to satisfy the directors of the company that the men do not wish to have anything to do with the Industrial Union.

THE FRENCH STRIKES

NUMBER INVOLVED NOW 60,000

FROM REUTER'S CORRESPONDENT.

PARIS, Friday.

It is estimated that there are well over 60,000 strikers out in France this evening, although the prompt intervention of M. Salengro, Minister of the Interior, in the textile workers' strike at Lille will probably send some 40,000 employées back to work soon. There are still some 15,000 workers in heavy industries out at Marseilles and 6,000 in the Douai district. It is feared that this strike may spread to other industries at Lille.

Employés at the Licorne motor factory, near Paris, have come out on strike and occupied the works, following the dismissal of ten workers. Employés in the boot and shoe trade left their work this afternoon.

THE LATE MR. J. M. BURKE, T.D.

The remains of Mr. J. M. Burke, T.D., were removed yesterday evening from the private nursing home at Clonakilty, where he died, to the Pro-Cathedral, Skibbereen. A mile-long procession of cars followed the hearse, and all parts of Cork were represented. The clergymen present were:—The Right Rev Monsignor Hill, P.P., V.G., Clonakilty; the Rev. W. Holland, P.P., Ardfield; the Rev. A. G. Sheehy, C.C., Courtmacsherry; the Rev. J. Ambrose, C.C., Clonakilty, and the Rev. D. Crowley, C.C.

The chief mourners were:—Mrs. K. Burke (widow); the Rev. J. Burke, P.P., Barryroe, and William Burke, U.D.C., Skibbereen (brothers); Mary, Margaret and Teresa Burke (sisters); Dr. P. J. Scully, Dingle, M. F. Scully, John Scully and Albert Scully (brothers-in-law); Mesdames W. Burke, Mary, Annie and Eileen Scully (sisters-in-law); Timothy, William, Nancy and Mary Burke, Mary and Denis McCarthy (nephews and nieces).

The funeral takes place to-day to Abbey burial ground, Skibbereen, at 3.30.

Mr. Lloyd George and his party arrived at Heidelberg yesterday afternoon from Stuttgart and Heilbronn.

IRISHMAN'S DIARY

Mass Production : Slane Castle : Dublin's Repertory Theatres : A Pinch of Snuff : A St. Bernard Play

Three Repertory Theatres

Dublin now occupies what must surely be a unique position in having three repertory theatres in full production—the Abbey, the Gate and the Torch. The Abbey is now in its thirty-second year, and has not only achieved for itself the proud title of "The National Theatre" at home, but it has also been acclaimed throughout the world as a definitely Irish contribution to the world theatre. Not yet quite ten years old, the Dublin Gate Theatre has achieved a great reputation at home by its contributions to theatrical art, but its reputation is also now spreading abroad through visits to London and Egypt last year. The Torch is the newest of Dublin theatres, being not yet two years old. During its first season, under the direction of Mr. Charles L. Keogh, it made a place for itself by revivals of old-time melodrama. It has re-opened under new direction, and with a new policy. The new managing director is Mr. Hugh Hyland, who was familiar to all theatre-goers until about a year ago as the resident manager of the Gaiety Theatre. Under Mr. Hyland's direction, it is the intention to stage at the Torch Theatre a selection of plays of all periods and countries, each play for a week, with a company of some thirty artists.

Adaptation of Theatres

A peculiar thing about the three repertory theatres in Dublin (writes a correspondent) is that all have been adapted from other uses in the past. Everyone knows that the Abbey Theatre was adapted from the buildings which were once the City Morgue and the Mechanics' Institute, where inquests were held and where, next door, a variety entertainment flourished for a long time. In the famous Rotunda Buildings the Dublin Gate Theatre occupies what was once the Concert Hall, in which musical entertainments and competitions were presented over a very long period. The newest theatre, the Torch, in Capel street, is located in what was known for forty or fifty years as the Trades Hall, in which the trade union movement in Dublin had its headquarters. It ceased to be used as trade union headquarters some twenty years ago, and for a long time the fine hall was almost unused. In addition to meetings connected with trade union and associated matters, the hall was used frequently for entertainments, and large audiences assembled there for concerts and recitals. The acoustic properties of the Trades Hall are excellent, as befits a place originally designed for the purposes of speech-making, and every word can be distinctly heard in all parts.

Old Families Return

The Marquis Conyngham, his wife and three children, are spending the summer, or what is left of it, at Mount Charles, Donegal. They have had a number of visitors there recently, and among these were Mr. Henry Crofton Atkins, brother he must be to Lady Shrewsbury. Miss Antoinette Constance is also there. She is the daughter of Lady Conyngham by her first marriage. It will be remembered that Lord Frederick Conyngham succeeded his brother as sixth Marquis in 1918. Lady Conyngham was before her marriage Miss Antoinette Thompson, a daughter of Mr. J. W. H. Thompson, of Somerset. Her eldest son is now Earl of Mount Charles. The Conynghams have another boy, Lord John, and their daughter is Lady Antoinette—a tall young person who looks about 10 or 12. They have lived for the past few years at Amat, a very fine place in Ross-shire, which the Marquis acquired.

St. Bernard Play

Mr. Hilton Edwards is living strenuously these days; for he is putting the final touches to his production of the St. Bernard play. This work is to be presented at the Dublin Gate Theatre on Tuesday. Adapted from an old miracle play, by Henri Gheon, and translated by Sir Barry Jackson, it is a drama certain to be appreciated in Dublin. After a successful run in England, it has been translated into Irish by Mr. Liam O'Brien, and played at the Gaelic Theatre in Galway.

In the Dublin Gate Theatre presentation Micheal MacLiammoir is playing the part of St. Bernard, and Mr. Edwards is the comic character of the piece. There is a large cast. St. Bernard was a great preacher of the eleventh century, who afterwards became associated with the Cistercian Order.

The play deals with the early life of the saint, when his friends are intent upon his marriage. But St. Nicholas, it seems, intervenes to save him from such a fate. The menu at the proposed marriage feast strikes me as a very tempting one to resist. According to what I heard, there was to be trout, followed by almost a dozen other courses, and particular mention is made of almond paste.

A Pinch of Snuff

An effort to revive the snuff-taking habit is (writes a correspondent) to be made by a company which has recently been registered in England with a capital of £100, under the name, "Ye Ancient Order of Snuff Takers, Ltd." The objects of the company are to encourage the use of tobacco snuff among the people of the world, and restore the habit of conviviality of ancient days; to buy, sell and deal in all commodities and apparatus of and incidental to the furtherance of the use of tobacco snuff. I don't know whether the tobacco manufacturers are behind this concern or not, but it is, I believe, a fact that snuff-taking has declined considerably in recent years. In fact, one rarely sees a snuff box now, although some twenty or more years ago, they were in certain districts—principally among factory workers—as common a sight as are ladies' powder boxes to-day. Better ventilation and better conditions of employment in industrial areas are, it is stated, responsible for the practical abolition of the snuff-box. In the North of England, however, especially among the cotton-workers of Lancashire, the taking of a pinch of snuff is still very prevalent, and I understand that one of our Free State tobacco factories still does a considerable business in supplying mentholated snuff to Lancashire women workers.

Snuff-taking was not always confined to manual or industrial workers. The habit worked its way in among the nobility and clergy, and if I remember correctly, one of our greatest snuff-takers in his day was His Eminence Cardinal Logue. Even in Dublin to-day one of the city's most popular clergymen will also greet you with a pinch of snuff.

Mass Production

Among the new buyers who emerged at the Doncaster Sales this week is a most remarkable South African breeder. This is Mr. Henry Nourse, who first made his presence felt early on Tuesday morning, when a filly from the Sezincote Stud fell to his bid of 1,200 guineas. In South Africa Mr. Nourse breeds to lease. He keeps scores of brood mares, and leases the progeny to race. It often happens that almost every horse in a race on the South African track belongs to Mr. Nourse, while they are really leased to different people. That must be a profitable business. Of course, horses are often leased here and elsewhere, but not on the colossal scale maintained by this newer buyer. The King's horses were leased to Lord Derby during the mourning period for his father. When Minoru won the Derby for his grandfather, Edward VII., that horse was leased from the National Stud in Kildare.

Slane Castle

Slane Castle, the scene of one of this week's important Irish weddings, is a home with an interesting past. The present building is only about two hundred years old, but it is built on the site of the very early stronghold of Sir Christopher Fleming. I remember once Lady Conyngham pointing out to me the old foundation and part of the ancient structure which has been incorporated in the present building. Slane Castle has many associations with Royalty; for George IV. stayed there during his visit to this country in 1821. His full-length portrait hangs in the drawingroom. The late King George fished the Boyne, and caught a salmon in sight of the castle when he went to visit Beauparc during his last visit to Ireland. The grounds of Slane Castle contain a holy well dedicated to St. Erc, to which the faithful in the district are allowed access on patron day.

QUIDNUNC.

PORTMARNOCK LIVELINESS

IRISH AMATEUR CHAMPIONSHIP

EXCITING SCENES IN FINAL

By a Special Correspondent.

THE final of the Irish Amateur Golf Championship, 1936, began at the thirty-fourth hole yesterday. Brown and O'Sullivan had played thirty-three holes, and O'Sullivan was one up. A thousand people crowded the seventeenth tee, and streamed along the seventeenth fairway.

O'Sullivan, after his few quick waggles, hit a screamer along the right-hand side of the course. Brown, with a set face, played an even better one, with a little pull into the wind. O'Sullivan hit a cautious iron shot to within twenty yards of the green. Brown, sufficiently confident to despise caution, took his brassie, and crashed another wood to within a short chip of the hole. O'Sullivan was past the stick with his pitch, Brown made no mistake, and the crowd began to run madly up the eighteenth fairway. All square and one to go.

The stewards were crying angrily: "Stand back—give them a chance." Impressionable women giggled in semi-hysteria.

Brown was up the middle with his drive. O'Sullivan got more distance, but found a heavyish lie in the rough. Again Brown, grim and confident, tried to get home with his brassie. The ball went off with a whip-lash crack, boring its way into the wind to the green. A gust caught it, and it swung high to the right towards the clubhouse.

A TENSE MOMENT

A thousand people, in death-like silence, started as Brown's ball landed crash against the tiles of the roof. Around the clubhouse there was commotion. The umpire called: "Is it out of bounds?"

There was no answer.

A steward began to run up the course. Arms and flags waving by the clubhouse: "It's all right."

O'Sullivan's supporters turned away in agony as their champion took a spoon from his bag. "Play safe! Play safe!" O'Sullivan hit a beauty, high and true into the breeze. It landed in the middle of the green. The stampede again.

By the clubhouse wall was gathered a milling crowd. Brown's ball, having smashed a slate to powder, bounded down against the gable, and lay on the sunken path. The stewards, by main force, cleared a passage.

"Can I ground?" asked Brown.

There was some consultation among the officials.

"No."

Brown studied the line, and from the hard gravel of the path hit a perfect shot to within four feet of the hole.

As O'Sullivan sank his second putt for a half there was a roar of excitement that would have been impressive at a Rugby international. "What a match!" "I've never seen such golf!" "Brown's got him now. . . ." We ran helter-skelter to line the fairway of the first hole.

EAGER GALLERY

Brown was up the middle. Those on the tee roared: "Fore! fore!" as O'Sullivan's drive curled out into the crowd on the left. It was lying well. With people edging forward all round him Brown pulled his brassie out thirty yards to the left of the green pin high. O'Sullivan again was short with an iron.

Up a narrow laneway of humanity Brown played his pitch to within six feet of the hole. O'Sullivan's chip was three feet short. Brown's putt hit the back of the hole, checked and hung on the lip. O'Sullivan, with a three-foot put for the amateur title, missed the hole completely and threw up an arm in his disgust. The crowd again began to run.

Brown found a badly hanging lie off his drive. O'Sullivan was shorter—but straight. His pitch landed sadly short of the green. Brown finished on the right edge with ten yards to go. O'Sullivan chipped to within three feet of the flag. They halved in 4. O'Sullivan's putt staggered in by the back of the hole. He smiled at his narrow escape.

A DULL ENDING

On the thirty-ninth Brown hit a perfect drive. O'Sullivan was out well in the rough to the right. His recovery was short. Brown, with a do-or-die iron, bounded over the green into a bunker. O'Sullivan was too strong with his chip. Brown laid his approach within two feet of the hole. O'Sullivan missed his nine-yarder, and, with a sharp tap, J. C. Brown knocked his ball into the hole for a win, and the Amateur Championship of Ireland.

The crowd, exhausted by running over rough ground all day and the long-drawn-out tension of the 39 holes match, raised but a spasmodic cheer. It was a dull and prosaic end to the most intensely exciting championship final that Portmarnock has ever seen.

As they streamed across to congratulate the finalists the stewards cried to the crowd: "Keep off the green; walk round."

DUBLIN'S HABITS AND CUSTOMS

TOWN LIFE IN THE OLD DAYS

WHEN CLAY PIPES WERE GIVEN AWAY

ONE might be inclined to dismiss the city of half a million inhabitants, electrified, mechanised, industrialised, from a survey of Irish folklore. Nothing would be more unjust. Dublin City is unique, not merely for its historical and antiquarian interest, but still more for its wealth of unwritten lore, traditional history, customs and habits, relics of town life under a different order of things, that can still be discovered among the poor people who live in its slums along the quays and under the shadow of Dublin Castle and the twin Cathedrals.

In the Iveagh Buildings I once came across a travelling pedlar whose family history would form the plot of a superb historical novel. The founder of his branch of the O'Byrne family left Glenmalure about the year 1600, went to sea, was captured by pirates, and carried into slavery at Algiers. An expert horseman, he accompanied the Bey on hunting expeditions, and on one occasion saved the life of the Bey's daughter when she was attacked by a wild beast. For this service the Bey instructed him in the secret processes of tempering Algerian steel, and sent him home with a large sum of money.

GUARDED SECRETS

Settling at Dundalk, he built a house, which was long known as the Pirate's Castle. Later he removed to Dublin and established as a steel manufacturer in Ship street. The firm continued as steel merchants and exporters until the middle of the last century. Their secret processes were carefully guarded. Formulae were retained in the Irish language, which was taught only to the sons, so that when daughters married into other families they did not carry the secret with them.

Big business men, they conducted trade all over the world, and, to this day, my informant assured me, you will find half-caste O'Byrnes, Gaelic speakers, in the remote Barbadoes.

CLAY PIPE-MAKING

In neighbouring Francis street survive the last vestiges of the once flourishing clay pipe trade. Patrick Devlin will tell you how once in every public-house a clay pipe was given free with every pint of porter. Members of the fraternity always took the pipe and broke it outside. It was good for trade. . . . .

He will tell you, too, of the pipes at Dublin wakes up to thirty years ago, and of the other funeral customs then observed.

Theirs was a powerful union. Its unemployment benefit system had much to commend it. Members out of work had to walk from town to town in order to receive their daily 1s. 8d. One day from Dublin to the Drogheda office, three days from Drogheda to Belfast, two more to Derry. In his day Pat has walked from Dublin to Derry, and from Glasgow through Liverpool and Coventry to London.

Relics of the past can be found at every step as you climb the steep hill from the water side of Anna Liffey to the dark pile of Christ Church above. The "Brazen Head," once terminus for coaches from the South, where freaks and tricksters gathered to amuse visitors green from the country, lies hidden in the centre of a block of buildings. It is still young with memories of Robert Emmet and the United Irishmen who gathered there, of the divine Sarah and treacherous defeat.

COFFINS ANL NAILS

Up another flight to the street of the coffin makers. The old people remember when the guilds flourished, each in its own quarter. Near at hand is the street of the nail makers. The master printers had their guild, and so had the master jewellers. Hard workers and hard drinkers. An old master told me a story of one of his men who was engaged in engraving the Parliament houses on a presentation cup. "Master Harry," said the employé, with familiar respect, "may I have half-a-crown to pay my way to the Bank of Ireland? I want a peep at it." Master Harry looked at him. Then he remembered there were a few halting places in the hundred yards that separated the Grafton street workshops from College Green. The man got his half-crown and turned out a masterpiece.

Little remains in the memories of the glories of the beautiful countryside that stretches south of the city, of the Giants' Grave at Ballybrack, of the Robbers' Fortress at Glencree, of Red Hugh's winter escape across Pine Forest, and the lone Glen of the Downs.

LONE GLENASMOLE

But in Glenasmole is still preserved the old tradition about the luxuriance of its vegetation recorded in a poem of the Fianna. In this Oisin complains of St. Patrick's scanty fare, and says he would find in Glenasmole a quarter of a blackbird larger than his quarter of mutton, a quicken berry larger than his Measgan of butter, and an ivy leaf larger than his griddle of bread.

Here the elfin pipers played their merriest tunes on May Eve under the new May moon; and solitary individuals wandered in lone fairy-people valleys in hope of hearing the mystic pipers and receiving the agilty and grace conferred only on those who tripped to the music of the fairy pipes.

But you may not throw yourself on the grassy slopes to sleep in the open air in this enchanted glen, even though you feel drowsy in the afternoon sun. 'Tis some passing elf that weighs your eyelids; and if you yield to the spell a greater and more potent charm will surely bind you.

G. MacE.

ON THE WIRELESS

Daily Programme Review

TO-DAY

RADIO ATHLONE: Variety, with Orchestra, **7.15.**

NORTHERN IRELAND: "Fairy Tales," Orchestral Concert, **9.35.**

B.B.C. NATIONAL: Band of the King's Own Royal Rifle Corps, **7.** Variety, **8.30.**

REGIONAL: Promenade Concert, **8.**

NORTH: "King Fun," Revue, from Blackpool, **9.35.**

MIDLAND: Light Music, **7.**

BEROMUNSTER: Choral Concert, **7.45.**

MILAN: "I Pagliacci" (Leoncavallo), **8.45.**

RADIO ATHLONE will relay the Promenade Concert from Queen's Hall, London, to-night, in addition to B.B.C. Regional. This will account for an hour and a quarter of the main programme from 8 to 9.15. Preceding the London relay, a variety programme will be given. Those taking part are Billy Harmon and Mida O'Brien, the Musical Knights and Julia Grey, the Yodelling Boys, and the Station Orchestra.

The usual B.B.C. Saturday variety show will also be put on for National listeners at 8.30. The bill, which is an attractive one, includes some new names and old favourites.

"The Full Story," told by John Watt, in five parts, proceeds to-night, when part three will be told. Those who are following this interesting feature should tune in at 8. (National.)

George Formby, the popular comedian, tops the bill in "King Fun," a 1936 revue, now running at the Opera House, Blackpool. An excerpt, in which George Formby appears, will be relayed to listeners.

The Promenade Concert programme has its usual popular appeal for Saturday "Prom" enthusiasts. In the relay listeners will hear Pouishnoff, the eminent Russian pianist, playing Chopin in romantic mood. He is acting as soloist in the Pianoforte Concerto No. 1 in E minor, the second movement of which Chopin himself said is "intended to convey the impression received when the eye rests on a beloved landscape on a moonlight night in spring, calling up in one's soul beautiful memories."

Rossini's "William Tell" Overture opens the concert, however, to be followed by Francis Russell, singing "The Flower Song" ("Carmen"); then the Concerto, and the relay concludes with Sibelius's symphonic poem, "En Saga."

Fairy tales expressed in music is the content of a delightful little programme to be played by the Northern Ireland Orchestra, under the direction of Philip Whiteway. The choice of items has rested upon a fantasy, "Cinderella," by Eric Coates; Roger Quilter's suite, "Where the Rainbow Ends," and a selection, "Peter Pan," by John Crook.

TO-DAY'S PROGRAMMES

RADIO ATHLONE.—DUBLIN, 223 Metres (1,348 Kc.) (1 Kw.); **ATHLONE, 531 Metres** (565 Kc.) (60 Kw.); and **CORK, 242 Metres** (1,240 Kc.) (1 Kw.).

1.30-2.30—Time, Weather, Stocks. Gramophone: Irish Records.
2.30-3—Ceilidhe Music by the Dublin Metropolitan Garda Ceilidhe Band, relayed from Wireless Exhibition, Mansion House, Dublin.
4. 0—Gramophone.
5.30—What's on Next Week.
5.45—Station Orchestra (Conductor: Lieutenant Doyle): Irish Music.
6.35—News in Irish.
6.45—Weather, News, Stocks.
7. 0—Time. A Visitor Interviewed at the Microphone.
7.15—Variety with Orchestra. A Variety Programme with Billy Harman and Mida O'Brien, The Musical Knights and Julia Grey, The Yodelling Boys and the Station Orchestra.
8. 0—B.B.C. Concert, relayed from Queen's Hall, London. Overture, "William Tell" (Rossini); The Flower Song "Carmen" (soloist: Noel Eadie) (Bizet); Pianoforte Concerto No. 1 in E Minor (soloist: Ponishnoff) (Chopin); Symphonic Poem, "En Saga" (Sibelius); Recit. and Aria, "Je suis Titania" (Mignon) (Ambroise Thomas).
9.15—D. O'Donnell—Traditional Violinist. Irish Dance Music.
9.30—Sponsored Programme.
10.30—News, concluded by Light Music.
11. 0—Close down.

NORTHERN IRELAND — 307.1 Metres (977 Kc.) (100 Kw.).

10.15-10.45—Regional.
10.45-1.0—Regional.
1. 0—National.
2. 0—The B.B.C. Northern Ireland Orchestra. Muriel Childe (contralto).
3. 0—National.
4.15-5.15—Regional.
5.15—Children's Hour.
6. 0—National.
6.30—Ro'and Powell's Quintet, from the Slieve Donard Hotel, Newcastle, County Down.
7. 0—National.
8. 0—Regional.
9.35—The B.B.C. Northern Ireland Orchestra.
10.20-12.0—Regional.

NATIONAL—1,500 Metres (200 Kc.) (150 Kw.).

10.15—Daily Service.
10.30—Weather.
10.45—Over the Sea. Indian Women To-day and in the Future. Mrs. Rama Rau.
11. 0—The B.B.C. Northern Orchestra. Mabel Sadler (contralto).
12.15—Gramophone.
1. 0—The Commodore Grand Orchestra.
2. 0—The B.B.C. Northern Ireland Orchestra. Muriel Childe (contralto).
3. 0—Harry Farmer, at the Organ of the Granada, Tooting.
3.30—The J. H. Squire Celeste Octet.
4.15—The B.B.C. Scottish Orchestra. Margaret Murray (soprano).
5.15—Billy Thorburn and his Music, with Michel Morel and Helen Raymond.
6. 0—Time, News, Weather.
6.30—Gerry Moore, Britain's "King of Swing."
7. 0—The Band of the 2nd Battalion the King's Own Royal Rifle Corps (60th Rifles). William Heughan (bass).
8. 0—John Watt tells "The Full Story." A Personal Tale, in five parts, written in collaboration with Henrik Ege. Music by Harry S. Pepper.
8.30—Variety: Max Bacon, Anona Winn, Leonard Henry, Billy Caryll and Hilda Mundy, Lily Morris, Leon Cortez and his Coster Pals, the B.B.C. Variety Orchestra.
9.40—News, Weather, Time.
10.10—Short Story: "I wish I were a Dog." by Desmond McCarthy. Read by Ronald Watkins.
10.30—The B.B.C. Orchestra, May Busby (soprano).
11.30—Time, News, Weather.
11.40-12.0—Midnight Music: Henry Hall's Music Makers.

REGIONAL—342.1 Metres (877 Kc.) (50 Kw.).

10.15—Daily Service.
10.30—Weather.
10.45—Reginald Dixon at the Organ of the Tower Ballroom, Blackpool.
11.15—Miscellaneous Gramophone.
12. 0—The Coventry Hippodrome Orchestra.
1. 0—National.
4.15—Shelsley Walsh International Open Hill Climb, for Supercharged and Non-Super-Charged Cars. A Running Commentary by F. J. Findon and Earl Howe, from Shelsley Walsh.
5. 0—Gramophone.
5.15—Northern Ireland.
6.0-6.45—National.
6.45—A Pianoforte Recital by Sidney Harrison.
7. 0—National.
8. 0—From the Promenade Concert at Queen's Hall, London: Francis Russell (tenor), Pouishnoff (pianoforte), the B.B.C. Symphony Orchestra (principal violin, Marie Wilson). Conducted by Sir Henry J. Wood.
9.15—"Is that the Law?" The Journalist's Case.
9.35—The Celebrity Trio, May Huxley (soprano).
10.20—News, Weather, Time.
10.30—Henry Hall's Hour.
11.30—Time, News, Weather.
11.40-12.0—Midnight Music: Henry Hall's Music Makers.

MIDLAND—296.2 Metres (1,013 Kc.) (25 Kw.).

10.15-10.45—National
10.45-1.0—Regional.
1. 0—National.
4.15—Shelsley Walsh International Open Hill Climb for Supercharged and Non-Super-charged Cars. A Running Commentary by F. J. Findon and Earl Howe, from Shelsley Walsh.
5. 0—Regional.
5.15—Northern Ireland.
6. 0-6.45—National.
6.45—"Sport in the Midlands."
7. 0—Jack Wilson and his Versatile Five. Raymond Green (entertainer), with Harold Onan at the piano.
8. 0—Regional.
9.35—North.
10.15—Gramophone.
10.20-12.0—Regional.

WEST—373.1 Metres (804 Kc.) (50 Kw.).

10.15—Daily Service.
10.30—Weather.
10.45-1.0—Regional.
1. 0—National.
4.15-5.15—Regional.
5.15—Northern Ireland.
6.45—Welsh Interlude. A Recital of Welsh Folk Songs sung by the Glamorgan Chorus. Conductor, Lottie Wakelin.
7. 0—National.
8. 0—Regional.
9.15—Gramophone (Dance Music).
9.30—The International Hundred Mile Motor Boat Championship, held in Poole Harbour. An Eye-Witness Account by Captain L. V. Head.
9.40—"Around and About." C. G. O. Wakeford.
9.50—Cabaret from the St. Mellons Country Club, St. Mellons. Fred. Duprez (comedian), Arthur Prince and "Jim."
10.20-12.0—Regional.

NORTH—449.1 Metres (668 Kc.) (50 Kw.)

10.15-10.45—National.
10.45-1.0—Regional.
1. 0—National.
4.15-5.15—Regional.
5.15—Northern Ireland.
6. 0-6.45—National.
6.45—Regional.
7. 0—National.
8. 0—Regional.
9.35—"King Fun." An excerpt from Jack Taylor's 1936 Revue, from the Opera House, Blackpool.
10.15—Northern Summer Sports Bulletin.
10.20-12.0—Regional.

SCOTTISH—391.1 Metres (767 Kc.) (50 Kw.).

10.15-10.45—National.
10.45-1.0—Regional.
1. 0—National.
4.15-5.15—Regional.
5.15—Scottish Children's Hour.
6. 0-6.45—National.
6.45—Three Football Reports of the Scottish League Matches, Aberdeen v. Third Lanark, Hearts v. Falkirk, and Rangers v. Motherwell, by C. V. A. MacEchern, W. F. Mackie and Harry Young.
7. 0—National.
8. 0—Regional.
9.15—The Week in Scotland: George Blake.
9.30—Glasgow Corporation Gas Department Band and Anne Ballantine (contralto).
10.15—Scottish Cricket Bulletin.
10.20-12.0—Regional.

ON THE CONTINENT

BEROMUNSTER (539.6 Metres)—7.45-9.0 p.m.—The Thun Cecilia Choir (conductor, Oetiker); the Station Orchestra (conductor, Bernhard); Grete Leonhardt-Schurig (piano).

LEIPZIG (382.2 Metres)—10.30-12.0, midnight.—Variety Concert by the Orchestra and Choir and Guitar and Mandoline Band.

MILAN (358.6 Metres)—8.45-10.30 p.m.—"I Pagliacci," two-act Opera (Leoncavallo).

SOTTENS (443.1 Metres)—8.45-9.15 p.m.—Sacred Music by the Pro-Arte Vocal Ensemble.

STRASBOURG (349.2 Metres)—8.30-11.0 p.m.—"The Land of Smiles," three-act Operetta (Lehar), by the Radio Luxembourg Orchestra and Players (conductor, de Villers).

TO-MORROW

RADIO ATHLONE: Station Orchestra and Michael O'Higgins (baritone), **8.30.**

NORTHERN IRELAND: Orchestral Concert (Kathleen Long, pianoforte), **9.20.**

B.B.C. NATIONAL: "Four Meetings" (Henry James), adapted, **9.50.**

REGIONAL: Organ Recital from Broadcasting House, **9.20.**

NORTH: The Buxton Spa Orchestra, **9.50.**

PRAGUE: "The Tales of Hoffman" (Offenbach), from State Opera House, **7.30.**

STRASBOURG: Chabrier Anniversary Concert, **8.30.**

KATHLEEN LONG is the distinguished guest artist playing with the Northern Ireland Orchestra in to-morrow's orchestral concert. Miss Long is no stranger to this country. As an exponent of pianoforte music, she has charmed Irish audiences on many occasions. On this occasion she will play Mozart's A major Piano Concerto and two of Debussy's short pieces. The remainder of an excellent programme includes "The Magic Flute" Overture and a work of Sibelius, his Rakastava Suite for strings and timpani. The concert will be given under the direction of Peter Montgomery.

Mr. Michael O'Higgins, the well-known Irish baritone, who will sing a number of French, German and Italian folk songs in to-morrow night's broadcast programme from Radio Athlone.

Irish listeners may like to have their attention drawn to a short B.B.C. programme to-morrow at 6.45. Entitled "If," it concerns one of the many big ifs in the history of Ireland. "If the French had landed in Bantry Bay in 1796" how would history have been changed? The possibilities of this interesting "if" will be discussed by Maurice Healy on the National wavelength.

The story by Henry James, the American author, which has been adapted for broadcasting, was written during the period when American respect for European culture was in full flower. "Four Meetings" is the story of a little schoolmarm obsessed with the idea of Europe, who saves up her money so that she may see it for herself. How much, or how little, her dreams come true is the pith of the story.

The famous "Blue Danube," sung by a male voice choir, is a treat which occurs but rarely. It is one of the items of the Bournville Works Male Voice Choir programme for broadcasting to-morrow afternoon. This choir, which has won many prizes at various festivals during its life of some fourteen years, first broadcast in 1925, and has continued at intervals ever since. Granville Bantock's vigorous "Drake's Drum," and "Tiger, tiger," by Armstrong Gibbs, are included in the remainder of the programme. (Midland, 5.30.)

SUNDAY'S PROGRAMMES

RADIO ATHLONE.—DUBLIN, 223 Metres (1,348 Kc.) (1 Kw.); **ATHLONE, 531 Metres** (565 Kc.) (60 Kw.); and **CORK 242 Metres** (1,240 Kc.) (1 Kw.).

2. 0-4.0—Gramophone Concert.
3.30—Folk Songs and Dance Tunes from Many Lands. Station Orchestra (conductor, Lieut. Doyle) and Michael O'Higgins. Station Orchestra: Glory of Russia (Krein). Michael O'Higgins (baritone): French Folk Song, La Ballade de Jesus Christ (arr. Vaughan Williams). Spanish Folk Song, Zapateado (unknown) (Orell). German Folk Song, Magyarisch Love Song (Brahms). Italian Folk Song, Gli occhi della mia bella (S. Mercadente). Station Orchestra: Hungarian Dances (Brahms); Spanish Dances (Moszkowski). Michael O'Higgins: Bonnie Mary of Argyle (Nelson, arr. Moffat). Suffolk Folk Song, Nutting Time (arr. Moeran); She moved through the fair (arr. Hughes). Irish Folk Song, Mo Mhaire (arr. Hardebeck). Station Orchestra: Three English Dances (Quilter).
9.30—Sponsored Programme.
10.30—What Happened To-day.
10.40—Sean O'Conlaoch's Sports Talk, concluded by Light Music.
11. 0—Close down.

NORTHERN IRELAND—307.1 Metres (977 Kc.) (100 Kw.).

12.30—National.
4.30—Callender's Senior Band, Foster Richardson (bass).
5.30—Mantovani and his Tipica Orchestra.
6. 0—The B.B.C. Theatre Orchestra, Rose Hampton (contralto).
7. 0—A Recital, Sigurd Rascher (saxophone), George Parker (baritone).
7.55—National.
8.45—The Week's Good Cause. An appeal on behalf of the Councils for Moral Welfare in the Dioceses of Canterbury and Rochester, by Mrs. J. V. Macmillan.
8.50—National.
9. 0—Poets' Pilgrimage—9. John Masefield. The Poems chosen and the Prologue composed by Hubert Wolfe. Spoken by Carleton Hobbs, Robert Holmes and Mary Hinton.
9.20—An Organ Recital by Aileen Bransden, from the Concert Hall, Broadcasting House.
9.50—The B.B.C. Military Band.
10.30—Epilogue.

REGIONAL—342.1 Metres (877 Kc.) (50 Kw.).

12.30—National.
4.30—Callender's Senior Band, Foster Richardson (bass).
5.30—Mantovani and his Tipica Orchestra.
6. 0—The B.B.C. Theatre Orchestra, Rose Hampton (contralto).
7. 0—A Recital, Sigurd Rascher (saxophone), George Parker (baritone).
7.55—National.
8.45—The Week's Good Cause. An appeal on behalf of the Councils for Moral Welfare in the Dioceses of Canterbury and Rochester, by Mrs. J. V. Macmillan.
8.50—National.
9. 0—Poets' Pilgrimage—9. John Masefield. The Poems chosen and the Prologue composed by Hubert Wolfe. Spoken by Carleton Hobbs, Robert Holmes and Mary Hinton.
9.20—An Organ Recital by Aileen Bransden, from the Concert Hall, Broadcasting House.
9.50—The B.B.C. Military Band.
10.30—Epilogue.

4.30—Harry Engleman's Quintet, with Harry Porter (tenor).
5.30—Bournville Works Male Voice Choir.
6. 0—Regional.
7. 0—The Metropolitan Works Band.
7.45—Interval.
7.55—National.
8.45—An Organ Voluntary by J. H. Alden, from St. Martin-in-the Fields.
8.50—National.
9. 0—Folk Songs: The B.B.C. Midland Singers. Edward Reach (tenor).
9.50-10.30—Regional.

WEST—373.1 Metres (804 Kc.) (50 Kw.).

11. 0—Gwasanaeth Cymraeg: A Religious Service in Welsh, from Tabernacle Baptist Church, Colwyn Bay.
12.30—National.
4.30—Regional.
7.55—National Programme.
8.45—The Week's Good Cause: An Appeal on behalf of the British Wireless for the Blind Fund (Local Maintenance Appeal. Registered under the Blind Persons Act, 1920) by T. J. Parry.
8.50—National.
9. 0-10.30—Regional

NORTH—449.1 Metres (668 Kc.) (50 Kw.)

12.30—National.
1.45—The B.B.C. Northern Orchestra.
2.45—National.
4.30—Regional.
6. 0—"My Week-End Out of Doors"—12. "Bird Watching by Highway." H. J. Moon.
6.15—The Jack Hardy Quintet, with W. B. MacMillan (tenor).
7. 0—Regional.
7.55—National.
8.45—The Week's Good Cause. An appeal on behalf of the Voluntary Unofficial Aunts, by Clara Hardy.
8.50—National.
9. 0—"Science at your Service." The Meeting of the British Association at Blackpool. 2—"The Engineer and the Nation."
9.20—Regional.
9.50—The Buxton Spa Orchestra, Joseph Farrington (bass), from the Pavilion Gardens, Buxton.
10.30—Epilogue.

SCOTTISH—391.1 Metres (767 Kc.) (50 Kw.).

12.30—National.
4.30—Regional.
5.30—A Recital: Matthew Nisbet (baritone), Dorothy Parsons (pianoforte).
6. 0-7.55—Regional.
7.55—National.
8.45—The Week's Good Cause. An appeal on behalf of the National Trust for Scotland, by Sir Iain Colquhoun, Bart., D.S.O.
8.50-10.30—Regional.

ON THE CONTINENT

BERLIN (F) (356.7 Metres)—1.0-3.0 p.m.—Concert of Light Music by the Bund Band and the Napoli Mandoline Orchestra.

BEROMUNSTER (539.6 Metres)—8.20-9.0 p.m.—The Scottish Symphony (Mendelssohn), conducted by Bernhard.

MONTE CENERI (257.1 Metres)—8.10-9.45 p.m.—Symphony Concert, conducted by Leopoldo Casella.

PARIS (PTT) (431.7 Metres)—8.30-10.30 p.m.—"L'amour médecin," Opéra-comique, in three acts, after Molière (Poise).

PRAGUE (470.2 Metres)—7.30-10.0 p.m.—"The Tales of Hoffmann," Operetta (Offenbach), from the State Opera House.

STRASBOURG (349.2 Metres)—8.30-9.45 p.m.—Chabrier Concert for the 32nd Anniversary of the composer's death.

BIG SHIP IN THE LIFFEY

The Henderson Line steamship Burma, of Glasgow, arrived in the port of Dublin yesterday morning from Rangoon, after calls at London and Avonmouth.

The Burma, which is commanded by Captain W. Lusk, is a 10,600 ton steamship and brought a cargo of oil cake, rice and timber to Dublin. After discharging at the South Wall she will proceed to Liverpool to finish unloading, and then to her home port at Glasgow. The same vessel was at Dublin three years ago.

A picture of the Burma appears on another page.

FRIENDS OF REUNION

The Bishop of Southampton, chairman of Friends of Reunion, is at present in Ireland on a speaking tour. Particulars of the arrangements for the week-end will be found in another column. He will preach to-morrow in St. Patrick's Cathedral at the Afternoon Service, and on Tuesday night at 8 o'clock will address a public meeting in the Diocesan Hall, Upper Baggot street, at which the Very Rev. J. J. Macaulay, D.D., will preside. As Bishop of Johannesburg, Dr. Karney was instrumental in forming a United Christian Council in his diocese.

Remanded in Custody.—At a Special Court at Ballybunion on Thursday, before Mr. Johnson, John Moloney (59), Dromclough, Listowel, was charged in custody with an offence against a girl under 15 years. He was remanded in custody to Tralee Court.

WANTED TO SEE THE PICTURES

YOUNG FILM "FAN'S" TRICK

A twelve years old Manchester girl wanted to go to "the pictures," so she undressed a five years old girl whom she left in a park and pawned the child's clothes for ninepence.

The story did not end in the cinema, but in Manchester Juvenile Court yesterday.

The young film "fan" was placed on probation.

Dead in Cornfield.—A verdict of death from a self-inflicted wound in the neck was recorded at an inquest on Thursday on Samuel Wilson, a blacksmith, aged 42, of Knockbrack, Letterkenny, who was found dead in a cornfield about a hundred yards from his home.

The Royal Irish Academy of Music

WESTLAND ROW, DUBLIN

THE LOCAL CENTRE SYLLABUS FOR 1937

is Now Ready, and can be had (gratis) on application at the Academy. (By post 2d.)

THE NAMES OF THE SUCCESSFUL CANDIDATES

in the 1936 Examinations can be had (gratis) on application at the Academy. (By post 1d.)

THE LOCAL CENTRE MUSIC BOOKS

(Pianoforte, Grades 1 to 5, inclusive) WILL BE ON SALE AT THE PRINCIPAL MUSIC SHOPS (NOT at the Academy), ON MONDAY, 21st SEPTEMBER. Price 3/- each.

THE ACADEMY WILL RE-OPEN ON MONDAY, 21st Inst.

By Order,
SEALY JEFFARES, Secretary.
12th September, 1936.

WEDDING

MR. S. B. McCARTHY AND MISS H. M. ROBINSON

The wedding took place yesterday at Monkstown Parish Church of Mr. Samuel Burton McCarthy, eldest son of Mr. and Mrs. W. B. McCarthy, O'Connell avenue, Limerick, and Miss Hilda Maude Robinson, second daughter of Mr. and Mrs. F. W. Robinson, Endsleigh, Newtownpark avenue, Blackrock.

The Service was conducted by the Rev. H. G. Forde, M.A., who was assisted by the Rev. A. Butler, B.A.

Mr. F. W. Robinson gave away his daughter, who wore a graceful gown of pearl satin and a head-dress of satin leaves and sprays of orange blossom. She carried a bouquet of deep cream roses.

There were two bridesmaids—Miss

FREE STATE CROPS

CONDITIONS AT END OF AUGUST

YIELDS GENERALLY SATISFACTORY

AT the close of August, says the report on agricultural conditions in Saorstat Eireann on 1st September, issued by the Department of Agriculture, seasonal operations were not so far advanced as at the corresponding date last year.

The rains in July and early August, followed by sunshine and heat, had a good effect in stimulating the growth of grass, and at the end of the month pastures were carrying a heavy covering.

Live stock were maintained in good health and condition, and no reports of the outbreak of disease were received from any quarter.

HAY CROP AND CEREALS

The yields of first and second crop hay were variable, but in most districts were rather better than the weather conditions had led people to expect; quality, however, was on the whole inferior to that of last year. The saving of a considerable balance of the meadow hay had in a good many cases to be postponed to enable the harvesting of the cereal crops to be undertaken, and, consequently, it is impracticable to give any precise information regarding the total yield of the hay crop.

The harvesting of the cereal crop was carried out under practically ideal weather conditions, and with the exception of spring wheat, which was not expected to be ready for cutting until early in September, a good proportion of the crops had been saved at the close of the month.

Wheat proved generally a satisfactory crop. The quality of the grain was reported to be average. With regard to yield, sufficient weighings had not been made to enable a reliable estimate to be formed, but from general indications it was anticipated that the yield, while not up to last year's exceptionally high level, would not fall much below the average of recent years. It was generally reported that the wheat crop had resisted the inclement weather much better than either oats or barley, and that very little tossing, or "lodging," of the crop was to be seen in any district.

Reports regarding the oats and barley crops are variable. From the general tenor of the reports, however, it is anticipated that neither the quality nor the yield of either crop will be up to last year's standard, but, nevertheless, will not be much, if anything, below the average of the last ten years.

THE FLAX CROP

The flax crop was much tossed by the weather, and pulling was more difficult in consequence. At the end of the month the great bulk of the crop had been pulled and retted, and was well saved. Further work in connection with it was postponed to enable the harvesting of cereals to be carried out, and hence there was no reliable information regarding yields. The crop bulked well, with, it is anticipated, average yields.

ROOTS AND POTATOES

Mangels and turnips made satisfactory growth, and looked promising at the end of the month, although complaint was general of a greater prevalence of weeds than usual, which farmers had not much opportunity of clearing. Sugar beet was reported to be more promising than last year. Comparatively few instances were reported of injury from "fly" or disease.

The digging of second early potatoes was generally completed during August. Yield and quality were about average. About 500 tons were exported during the season.

The main crop made good progress, having regard to the nature of the season, which favoured the spread of blight. Reports from every district indicate that where spraying was not carried out frequently and thoroughly the disease made very considerable headway, particularly during the latter half of the month. Where spraying had been properly attended to the disease did very little harm. On the whole, indications pointed to an average yield.

CATTLE AND SHEEP

Cattle stocks were reported to be healthy and in good average condition. The various cattle fairs held during the month were well supplied, and the most marked demand was for good stores.

The following quotations may be regarded as representing the average range of prices realised at provincial fairs during the month for the various kinds of stock mentioned:—

	Prices per Head. From			To		
	£	s.	d.	£	s.	d.
Calves, under one month	0	18	0	3	0	0
Calves, 1 to 9 months ...	2	0	0	3	10	0
First Class Stores, 9 to 12 months	4	5	0	6	0	0
First Class Stores, 12 to 15 months	5	0	0	8	0	0
First Class Stores, 15 months to 2 years	6	17	6	10	0	0
First Class Stores, 2 to 3 years	8	2	6	12	15	0
First Class Stores, 3 years and over	9	0	0	13	0	0
First Class Fat Bullocks and Heifers	9	0	0	14	10	0
Best Fat Cows and Bulls	5	10	0	10	0	0
Choice Springing Cows and Heifers	11	5	0	14	10	0
Choice Down-calved Cows	11	0	0	14	10	0

Flocks of sheep were maintained in good health and condition. No reports of any serious outbreak of liver fluke or other disease were received from any district. The fairs held during the month were well supplied with sheep and lambs. Demand continued steady, with no appreciable change in price. Lambs were in good request for export and home trade.

Wool prices varied according to breed and quality from 7d. to 1s. 1d. per lb. for washed wool, and from 6d. to 1s. per lb. for unwashed.

The average of the top prices for fat sheep was around 45s. each, and for fat lambs 35s. each.

PIGS AND HORSES

The number of pigs offered for sale at the various marketing centres in Saorstat Eireann during the month of August was about the same as in the preceding month. Average prices for pigs suitable for the bacon-curing industry varied around 57s. to 59s. per cwt. dead-weight, or approximately from 42s. 9d. to 44s. 3d. per cwt. on the live-weight basis. Bonhams were in good supply at from 15s. 9d. to 26s. each, according to age and quality. Breeding stocks were well maintained.

Horses continued in good demand during the month at satisfactory prices, good working horses making up to £35 each; troopers up to £50 and high-class hunters up to £200.

The supplies of milk which reached the creameries during August were up to the normal for the season. Milk deliveries to creameries during July realised an average price of 4.32d. per gallon, with the separated milk returned to producers. Milk collected in the counties adjacent to Dublin for re-sale in the city returned 7d. to 8d. per gallon to producers.

FREE STATE UNEMPLOYMENT

The number of unemployed on the live register in the Free State on the 7th September was 66,645, compared with 67,045 in the previous week.

Charge of Stealing from Church.—At Longford District Court on Thursday, J. Dowler, aged 18 years, was charged with the larceny of two donation box keys and of thirteen pence from donation boxes in the Catholic church at Corrydonlon, Rathowen. Father Egan, P.P., Rathowen, said that, by the sergeant's instructions, he put four marked pennies in the boxes. Guard Maher said that he concealed himself in the church. Two hours later the accused boy came in and went to the boxes. When he left witness followed, and Dowler said: "If it's the keys and money you want, here they are." The District Justice adjourned the case to consider what he would do with Dowler.

BOOKS OF THE WEEK

White Native

An Independent Young Man

Going Native. By Eric Muspratt. London: Joseph. 12/6 net.

MR. MUSPRATT is a very terrifying young man. He does not like civilisation, inefficiency, laziness, or unmuscular males. His independence may seem almost inhuman to those of us who are happiest in a crowd of laughing, chattering people. A lot of other adventurers, of course, have had similar qualities, but Mr. Muspratt's self-sufficiency precludes all possibility of one's sharing in his joys, hopes, memories and sorrows. One gets the impression that Mr. Muspratt does not mind about this.

Trouble Brewing

"Going Native" begins with an account of a 3,400 miles voyage across the North Atlantic in a 30-ton yawl. The author was accompanied in the "Pansy"—a strangely chosen name—by two other young men. On arrival in the West Indies they divert themselves for a while, and enjoy a number of (apparently) extremely innocent adventures with a bevy of attractive ladies. Mr. Muspratt, in this part of the book, is very naive, as befits a man of action with no drawing-room technique. Trouble is brewing, however, for Mr. Muspratt's two companions are beginning to get on his nerves, and Captain Lou Kenedy, with his beautiful trading schooner, "Silver Fox," offers a strong temptation. Captain Kenedy was a former friend of the author's, and Captain Kenedy is just that type of very strong and very silent man that Mr. Muspratt most respects. Mr. Muspratt looks very like changing vessels.

Desert Island

He needs time, however, to make up his mind, and thus he goes to live for a while on a tiny palm island, 350 yards by 150—completely deserted. From the diary of his doings here we gain an insight into the forces which drove him to write "Going Native." He wrote the book, "only trying to pick up a quick fortune and fame for some immediate plan of my own." Fortunately, however, he admits that "I never enjoyed myself so much in the writing of a book. Don't have to think or gather material. Have to spend most of my concentration avoiding material." This passage is very typical of Mr. Muspratt. His directness is quite uncompromising. He needed money, and, knowing that people like reading about desert islands, he went to a desert island, and wrote down everything he saw there. He did not have to think or gather material. Whenever he writes a record number of words in a day it fills him with satisfaction and the determination to write a couple of hundred more to-morrow. He seems to go about the art of writing as another man would take an axe to a tree. The harder you write the better—it's a trial of strength.

We may be doing Mr. Muspratt an injustice. There is no denying that he "puts himself across" with terrific energy, and that his book thereby is interesting. So strong a personality always must be interesting. "Going Native" may be one of the finest adventure stories ever written; but 19 words of it coloured our whole opinion—"I've never enjoyed myself so much in the writing of a book. Don't have to think or gather material."

The Mass

The Meaning of the Mass. By Father John Kearney, C.S.Sp. London: Burns and Oates. 5/- net.

THIS book, which may be described as a systematic exposition of the complete significance of the Mass to the spiritual life, must prove of high importance and significance to all Catholics. In it the teaching and liturgy of the Church is classified and arranged so as to elucidate the fundamental truths the author sets forth with such skill and appeal. All unnecessary theorising is avoided, and the work has a strict logical continuity.

Siegfried Sassoon Again

A Quiet Book

Sherston's Progress. By Siegfried Sassoon. London: Faber and Faber. 7/6 net.

FOR six years nothing has been heard of George Sherston. Six years ago he was left at Slateford Shell-Shock Hospital, after he had made his stand as a conscientious objector. Now Mr. Sassoon resumes his story, and we learn how Sherston gradually persuades himself that "going back to the war as soon as possible was my only chance of peace." The book is divided into four parts. In the first Sherston is being won back to mental stability by the untiring labours of Rivers, the psychologist; in the second he is in Ireland, hunting in the country around Limerick; the third part gives his experiences in Palestine and France in diary form; while the last part, called "Final Experiences," runs as an ordinary narrative.

This book is something of a puzzle. The war-time experiences of George Sherston obviously are the war-time experiences of Mr. Sassoon. Why introduce the complication of an imaginary and wholly valueless character? Then the third part—the Palestine diary—is so much better than the other three that one cannot imagine it to have been written at the same time. Could it be that Mr. Sassoon himself believed so strongly in the unquestionable value of this diary that he felt it necessary to write the three narrative parts to go with it? This theory very probably is true, since Mr. Sassoon, in "Final Experiences," does make mention of an old war diary. Anyway, however "Sherston's Progress" was written, it is a cultured book, intelligent, quietly witty, with frequent passages of an almost poetic quality. It might have been a little bit more vital.

New Guinea Gold

An Unchanged Land

New Guinea Gold. By Edmond Demaitre. London: Bles. 10/6 net.

DESPITE the changes which have taken place in recent years, greatly to the discomfiture of the crocodiles in the Gazelle Peninsula and to the detriment of the hitherto ample leisure of the various officials, the essential nature of New Guinea appears little altered. Mr. Demaitre shows this all through his entertaining book, wherein appears as full and penetrating account of this great mysterious island as has been written these many years. The white inhabitants, excluding those officials whom the wheel of progress has spurred into belated activity, are of just the same mind as of many years ago, and gold, with quinine and its medical variants as disease quellers, are the major topics of conversation. There is no cure for gold fever, the author implies, and he gives melancholy accounts of the tragedies and misfortunes which overtake those smitten with this malady.

His accounts of the psychology and ethics of the New Guinean natives must bristle with new problems for the specialist. According to Western ideals, there is really something abnormal in a native who clubs to death a perfectly good and faithful wife and mother, simply because he was in a great rage, which had arisen without any apparent cause. The stories he tells, too, of the white man who was murdered because a green fly buzzed around him, and the Austrian whose love for music proved his downfall, suggest that the White Man's justice will have to be modified considerably to deal adequately with such primitive beings for a generation or more at least. Then his tales of the bush telegraph "which functions marvellously" are enormously interesting, but do not satisfy the curiosity of the stranger. One has to be satisfied with telepathy as an explanation and leave it at that. The author deals as well with strange and undiscovered animals, orchids and the lovely, but "bone-headed," birds of paradise. The book is most satisfyingly complete, and is well written.

A Constructive Policy for Agriculture in Britain

"Romantic Obscurantism"

(By Joseph Johnston.)

The Revival of Agriculture. Prepared by a Committee of the Rural Reconstruction Association. With a Foreword by Lord O'Hagan and Michael Beaumont, M.P. London: Allen and Unwin. 3/6 net.

READERS of this book, the sub-title of which is "A Constructive Policy for Britain," are invited to believe that Adam Smith based his economic theories on unproved dogmas; that bankers control their own money (*sic*) by issue of their own bank notes; that the law of supply and demand is a myth to which agriculture has been sacrificed; that the economic crisis of 1931 was the result of the traditional economic teaching; that three-fourths of Britain's imports of food could be produced at home, thus doubling agricultural employment and output; and that the payment of interest on Argentine loans gives no employment in England.

A Leg-pull?

Having recovered more or less from the shock occasioned by these statements, the more intelligent reader will ask himself whether this book is to be taken seriously, or whether it is in the nature of a gigantic "leg-pull," practised at the expense of the less sophisticated. Is it necessary to point out that if interest is not paid on Argentine and other foreign loans—in the only way in which such interest can be paid, *i.e.*, by imports of chilled beef and the like—the British owners of these foreign investments will lose their money, which is, perhaps, a small matter in the eyes of the authors of this book? More important is the consideration that the investment of some £4,000,000,000 of British money in the Argentine and elsewhere constituted the fund out of which the makers of steel rails, dock equipment, and the like were paid for their services in making this important class of export goods in the past, and that, apart from rearmament, unemployment must remain chronic in this department of Britain's economic life unless, and until, the stream of foreign investment is renewed in something like its former volume.

The Price to Pay

Of course, it would be possible to scrap the major portion of the capital invested in export industries and shipping, and greatly to expand the production of food supplies at home provided the community, as a whole, is prepared to pay the price. The price would be in the first instance the break-up of what is left of the international economy, a break-up which would be accompanied by world bankruptcy and world revolution, and at a later stage, as soon as the domestic implications of the new economic gospel made themselves manifest in Great Britain, revolutionary class war even in that country.

Economic Insularity

Of all the absurd statements contained in this book the most absurd is the statement that "we have no control over international economic life," implying that Britain can pursue a policy of economic insularity without troubling about its international consequences. These are some of the facts derived from tables contained in a very sensible book called "The Agricultural Dilemma," published by P. S. King and Son, Ltd. About half the world's net imports of wheat now come to the United Kingdom, as compared with little more than a quarter ten years ago. About 80 per cent. of the world's net imports of beef and veal now come to that market, as compared with less than 60 per cent. ten years ago. That country now absorbs about 75 per cent. of the world's imports of butter. The proportion was less than 70 per cent. in 1925.

Britain's Influence

External communities which have been developed by British capital have "a prescriptive right to dump surplus food products on the British market," and Britain cannot deny that right without reversing the whole process of development of an international economy, which was a major feature of British economic policy in the past. In one aspect it would amount to a violation of the faith on which external communities have in the past committed themselves to a certain development of their economic resources, unbalanced from a local or national point of view, but complementary to that of Britain and the world economy as a whole. The ethical aspect is, perhaps, unimportant. There remains the overwhelming consideration that the international economy, now tottering, in so far as it shows signs of vitality and hope of recovery, is now more exclusively British than ever before. The extent to which British policy has already gone in the direction of insular economics, though moderate in degree, is already inflicting a strain on that economy which is all but intolerable. Any violent movement in that direction, of the kind advocated in this book, would destroy all hope of international recovery, and create a revolutionary situation at home and abroad which neither the Commonwealth relationship nor the existing social order could survive.

Obscurantism

There is, of course, a problem of agricultural reconstruction in England, as elsewhere, and there are one or two points in this book which will repay careful consideration. But the book, as a whole, is so vitiated by a kind of romantic obscurantism that it makes no solid contribution to this most desirable object.

Hunting in the Taiga

Siberian Adventures

Big Game Hunting in Manchuria. By N. Baikov. London: Hutchinson. 18/- net.

THE vast expanses of virgin forest which stretch right across Siberia to the Northern provinces of China, the Taiga, as they are called, afford a secure refuge to almost as many kinds of human flotsam and jetsam as they do to wild beasts. Refugee hunters from Russia and China, convicts who have survived the two years' journey across the wilds of Siberia, Chinese trappers, ginseng seekers and Khunghuze bandits, all find amidst the impenetrable forests at once a sanctuary and a livelihood. N. Baikov, the author, is one of those who sought the woods from free choice. The wilderness and the freedom attracted him, and he found in the depths of the Taiga all the game and hunting he could desire.

Hermits and Tigers

As a naturalist and an observer of beasts and men he leaves little to be desired. His descriptions of the tiger, the leopard and the bear are as vivid as the excellent photographs he includes of those creatures. Better still are his narratives and accounts of the outcasts and recluses whom he met in his long residence. The ginseng seekers, who discover under the great cedar trees the almost sacred plant, with its miraculous virtues, which seem to be founded on fact; the Jekyll and Hyde existence of the bandit chief, at once the dread leader of a body of Kunghuzes, and at home a prosperous and respected merchant. Good pen pictures of the scenery are not forgotten, which supply a mental background for the reader, and there are a number of short biographical stories which serve to show the manner of recruit which takes service for life in the dense thickets of the Taiga. A very pleasant book on an unusual and little known subject.

THE LATE LORD DARLING.

Lord Darling's Trials

A "Popular" Version

Lord Darling's Famous Cases. By Dudley Barker. London: Hutchinson. 8/6.

MR. BARKER re-tells in popular style the story of most of the great trials in which Lord Darling had a part. He does full justice to Darling as judge, as man and as lawyer. Wisely he does not overdo, as so many popularisers do, the more sensational features of the cases in which Darling figured. This enables him to bring out effectively the best qualities of Darling as judge, and in itself this is an achievement which very few writers in this field have to their credit.

The reader need not expect to find much that is new or fresh in these pages. But in every one of the seventeen cases here reported he will find something of interest either in the telling or in the circumstances which led up to trial before Darling. In most cases the essential facts are here, and they are invariably set forth in a manner that will satisfy everybody except the reader who will have nothing but bald law-reporting.

Among the most interesting of the cases dealt with are those of "Chicago May," Seddon, Armstrong, Charlesworth, and Casement, and the J. H. Thomas action for libel.

Nomad Indians

Fig Tree John. By Edwin Corle. London: Werner Laurie. 7/6 net.

THIS tale of Agocho, or Fig Tree John, as the whites called him, represents the life-story of a number of nomad Indians who still reject the civilisation the white man has to offer, and who persist in living in the old tribal way despite the encroachments of road, rail and settlement. Fig Tree's son married a white woman, and the old warrior found himself confronted with endless problems to which there could be no possible solution. The book ends on the right note of tragedy and disillusionment.

Spiritual Struggles

Wrestlers with Christ. By Karl Pfleger. Translated by E. I. Watkin. London: Sheed and Ward. 7/6 net.

THIS very remarkable work deals with the spiritual struggles of a number of eminent writers in their quest for "a being that is wholly other than man, yet at the same time essentially man—human in such perfection of humanity that all human suffering and tragedy are in the strictest sense his own." These writers are Leon Bloy, Charles Peguy, Andre Gide, G. K. Chesterton, Dostoievsky, Soloviev and Berdyaev. The thoughts and mental workings of these men as depicted in their writings are dissected and commented upon with real penetration and psychological insight. Mr. E. I. Watkin is the translator, and he has done his work admirably.

New Novels

The Emotional Journey (Vol. II., Men and Women). By W. B. Maxwell. Hutchinson. 7/6 net.

MR. MAXWELL has deserted the field of ordinary commonplace novel writing in order to present a picture of men and women set against a background of England. "The Emotional Journey" is the second volume in this large scheme, and concerns itself chiefly with a literary group in London. There are four clearly defined major characters and a number of supers, whose stories may or may not be developed at a later date. The influence of M. Jules Romains on Mr. Maxwell has had an enormous effect. It is not only in the obvious parallel between "Men of Good Will" and this embryo "Men and Women," but in style and method of presentation. Mr. Maxwell may lack the breadth of vision, the versatility, the profound psychology of his master, but his new work is immeasurably superior to his old, and his good technique has enabled him to handle the large canvas successfully.

The Barrier. By Jane England. Hurst and Blackett. 7/6 net.

In her latest novel, which, as usual, concerns the Rhodesia she knows so intimately, Miss England shows that she can plan and work out an involved plot with skill and logic. Alix Stevenage, married to a somewhat "stodgy" but eminently reliable husband, suddenly finds herself involved in a local murder. Her husband's cousin, one Evadne, a "baggage" of the worst type, is discovered strangled under circumstances which seem to point to a friend of Alix's, a Jew solicitor, as the guilty party. The discovery of the guilty party and the reconciliation of husband and wife are deferred till the very end of the book, during which the reader will find plenty of things Rhodesian and interesting besides the chief characters themselves.

The 'Bus Stops at Binham Lane. By Stacey W. Hyde.

Mr. Hyde has chosen a topical theme for his novel, and yet it is a theme which has been unexplored by modern novelists. Binham Lane, when Marshall and Freda Pyke came to live there, really was a lane, dusty, and bordered by green hedges. Marshall, a nervous wreck after the war, saw in Binham Lane a promise of the peace he needed, but to Freda, who loved crowded streets, and people she could impress, it seemed the essence of desolation. In time, however, the building boom began to boom in Binham Lane, and in a few short years the lane became a concrete road, shops and garages took the place of the green hedges, and Binham Lane became a London suburb. Its evolution had a far reaching effect upon the lives of Freda and Marshall, and somewhat verbosely Mr. Hyde tells the story of the change.

Jupiter 8. By Francis Pollock. Cape. 7/6 net.

Here is a story which depends for its effect upon the very last line. In essence Mr. Pollock writes of a young man's attempt at living luxuriously, swiftly and dangerously in the not encouraging City of Toronto. Derrock in the beginning is running an interior decorating business of his own. His life is quiet, and fairly comfortable, surrounded with beautiful and expensive things. Interior decorating, however, is not always as successful as it might be, and when Derrock finds a story of his has been bought by a sensation-loving magazine, he decides in future to earn his livelihood with his pen. A coup on the stock exchange confirms him in his decision, for now he has plenty of money to play with. "Jupiter 8" is the story of his experiment. Through countless parties, romances, drinking bouts, wild drives by night, intellectual discussions, disappointments, successes, and finally a terrible motor accident, one wonders what this book is all about. To our mind the last two lines of it justify its apparent confusion.

Death is So Fair. By Louis Lynch D'Alton. Heinemann. 7/6 net.

ON Easter Monday, 1916, the fat Mr. Moody took a tram ride into the City of Dublin, and laughed scornfully when a number of young men stopped the tram and compelled him to disembark. As he wanders the streets to see what is going on, however, he grows more and more uneasy, and, as he becomes involved with the drunken hooligans who have sacked a warehouse on the quays, Mr. Moody wishes himself at home. As he tries to escape from the city he is shot dead—and in this dramatic manner opens the dramatic story of Manus Considine, who threw up his vocation of priest to fight with those who sought to free Ireland. He is essentially the idealist, who is appalled by the mercilessness of his fellow-rebels, but gradually, through evil necessity, he becomes as relentless and determined as any of them. At times this book is nearly melodramatic, but Mr. D'Alton writes of a melodramatic time.

The Silver Boy. By Hebe Elsna. Rich and Cowan. 7/6 net.

Miss Hebe Elsna's new story consists rather of a collection of sentimentalised incidents than of short stories proper. She is one of those "popular" novelists who have a clearly-defined public, and she continues to give them briefly or at length those ingredients which she has found welcomed. Motherhood, childhood, married bliss and friendship are here presented with capital letters, a misty halo of romance, and excessively sickly sentiment.

Marriage is Possible. By Margaret Widdemer. Rich and Cowan. 7/6 net.

Miss Margaret Widdemer tells a story of young people in and out of love. One pair find marriage quite perfect, but their friends and near relations are not so fortunate. There is a snake in the grass in the person of a clinging young woman, who is the cause of much trouble and heart-burning. She is got rid of in an ingenious way just when it is time for the story to end. Marriages are, in fact, made and unmade with unusual facility in this book, and its American origin is obvious.

Flying Among the Alps

From Heston to the High Alps. By Douglas Fawcett. London: Macmillan. 6/- net.

MR. DOUGLAS FAWCETT, who began to learn to fly at the age of 68 years, has written a light and entertaining book about his experiences, first as a pupil at one of the well-known English flying schools, and secondly about his experiences flying over the Alps, which he knew as a climber. There is a great deal of useful instruction in the first part of the book, but, as he points out, one cannot learn to fly on theory.

He is an enthusiast for joy-flying, and particularly for Alpine flying. The airman, he writes, can steer between the peaks of the Dent du Midi or skirt hanging glaciers and steep ridges. He is not limited to the one grand outlook attained by the climber after long hours of toil; he revels in a gallery of pictures multiplied at his own good pleasure.

In the foreword he says that Alpine flying in light single-engined craft is not a sport which has lured many British airmen abroad, but it will furnish one of the delights of the generations to come. An ex-mountaineer, he was to find that the passage of time had robbed him of one form of climbing play only to provide another of far greater charm.

What Dublin is Reading

ACCORDING TO	NON-FICTION.	FICTION.
JAMES DUFFY & Co., LTD.	Characters of the Reformation (Hilaire Belloc).	Lally of the Brigade (L. McManus).
FRED HANNA & Co., LTD.	Weight Control (Dr. Hay).	Gentleman of the Party (A. G. Street).
HODGES, FIGGIS & Co., LTD.	On Another Man's Wound (Ernest O'Malley).	Far Forest (Francis Brett Young).
W. J. HUMPHRIES	On Another Man's Wound (Ernest O'Malley).	Death is so Fair (L. L. D'Alton).
GREENE'S LIBRARY	Grass of Parnassus (Dr. Pollock).	Far Forest (Francis Brett Young).

PUBLICATIONS RECEIVED

AUTOBIOGRAPHY AND REMINISCENCES.
Shall Angels Weep Again? By Mary Needham. London: Joseph. 10/6 net.
Walls Have Mouths. By W. F. R. Macartney. London: Gollancz. 10/6 net.

BIOGRAPHY AND HISTORY.
Asquith. By R. B. McCallum. **Dostoevsky.** By Gerald Abraham. London: Duckworth. 2/- net.
Arthur James Balfour. Vol. I. By Blanche E. C. Dugdale. London: Hutchinson. 18/- net.

BOOKS FOR CHILDREN.
Animals in Black and White. No. 2. By Eric Fitch Daglish. Dent. 6/- net.
Nicodemus and His Gran'pappy. By Inez Hogan. **Bear Twins.** By Inez Hogan. Dent. 2/6 net apiece.
The Story Book of Houses. By Maud and Miska Petersham. **The Story Book of Coal.** By the same authors. Dent. 2/6 net apiece.

FICTION.
Love Me and Let Me Go. By Maysie Greig. Hodder and Stoughton. 2/6 net.
The Disinherited. By R. J. White. Hodder and Stoughton. 7/6 net.
Moki. By Cecil G. Trew. Constable. 7/6 net.
Mystery at Hardacres. By Guy Morton. Skeffington. 7/6 net.
Muskwa the Trail Maker. By H. Mortimer Batten. The Moray Press. 5/- net.
Clue for Mr. Fortune. By H. C. Bailey. Gollancz. 7/6 net.
Daughter to Diana. By Allene Corliss. **Go Down, Moses.** By Jane Rees Wogan. Hutchinson. 7/6 net apiece.
High Wall. By Alan R. Clark. Joseph. 7/6 net.
Daze, the Magician. By Anthony Baerlein. Barker. 7/6 net.
Fellow Mortals. By Winifred Williams. Constable. 7/6 net.
Under Moscow Skies. By Maurice Hindus. Gollancz. 10/6 net.
The Land is Dear. By Meta Mayne Reid. Melrose. 7/6 net.
Death is So Fair. By Louis Lynch D'Alton. Heinemann. 7/6 net.
The Doctor. By Mary Roberts Rhineheart. Cassell. 7/6 net.
Calamity Comes to Flanton. By Charles Ashton. **Suspicion was Aroused.** By Alan Brock. Nicholson and Watson. 7/6 net apiece.

MISCELLANEOUS.
Nature Hits Back. By Macpherson Lawrie. London: Methuen. 5/- net.
Contract Bridge Complete. By Ely Culbertson. London: Faber. 7/6 net.
Seven. By Rom Landau. London: Nicholson and Watson.
20th Century Ceramic. By Gordon Forsyth. London: The Studio. 7/6 net.
The Struggle for Peace. By Stafford Cripps. London: Gollancz. 7/6 net.

NEW EDITIONS.
The Bible. Authorised Version. **A New Cambridge Edition.** London: The Cambridge University Press. 6/- net.
Our Baby: For Mothers and Nurses. By Mrs. J. Langton Hewer. Bristol: Wright. 2/6 net.

POETRY AND DRAMA.
Grass of Parnassus. By an Philibin. Dublin: The Sign of the Three Candles. 3/6 net.
The Seven Deadly Virtues. By Hugh Ross Williamson. London: Constable. 7/6 net.

RELIGION AND PHILOSOPHY.
On the First Day of the Week. By Rev. L. B. Ashby. London: Skeffington. 3/6 net.

TRAVEL AND TOPOGRAPHY.
South to Samarkand. By Ethel Mannin. London: Jarrolds. 12/6 net.
Gari Gari. By H. A. Bernatzik. London: Constable. 12/6 net.
Fair Game. By Martin Stephens. **Leaves from the Jungle.** By Verrier Elwin. London: Murray. 9/- net apiece.
World Stewaway. By J. D. Roberts. London: Routledge. 10/6 net.
Gold of Ethiopia. By Frank E. Hayter. London: Stanley Paul. 12/6 net.

STUDIES
An Irish Quarterly Review
Vol. XXV. No. 99. September, 1936.
Patrick Hogan, 1891-1936.....*George O'Brien.*
G. K. Chesterton and Modern England. *Hilaire Belloc.*
The American Presidential Campaign. *John A. Ryan.*
Source and Purpose of Political Authority. *M. Browne.*
An Untapped Source of Irish History. *S. O Duilearga.*
André Marie Ampère.....*P. J. McLaughlin.*
The Press in Ireland: Catholic Periodicals. *S. J. Brown.*
Eremon and Eber.....*R. A. S. Macalister.*
The Irish in California.....*George T. Crowley.*
A Saint of Lyons.....*Virginia M. Crawford.*
Ten Years of Export Trade—Part III. *Edward J. Coyne.*
Irish Bardic Poems—No. 39 *Lambert McKenna.*
Reviews of Books (54 pages in a total of 176 pages).
Dublin—The Educational Company of Ireland, Limited, 89 Talbot Street.
Single Copies ... ... 3s. 6d. net.
Annual Subscription, post free to all countries, 15s. net.
Subscriptions are payable in advance.

BRAY DISTRICT COURT

BRAY CLUB FINED

QUESTION OF SEARCH WARRANT

(BEFORE MR. L. PRICE.)

The Suburban Club, Florence road, Bray, was prosecuted for breach of the rules of a registered club by allowing intoxicating liquor to be supplied and consumed on the premises.

Mr. J. M. FitzGerald, K.C. (instructed by Mr. J. M. Magee, solicitor), who appeared on behalf of the club, submitted that as the order to search the club, which was issued by Superintendent O'Reilly, was undated, it was invalid and *ultra vires*. According to the Act of 1924, the search must be made within twenty-four hours from time of issue of the order. In this case the order bore neither date nor time of issue. It was not competent for the Guards to rely on evidence procured as a result of an invalid order. The secretary of the club called attention at the time to the defective order, but in spite of his protest the Guards persisted in making the search.

Superintendent O'Reilly, who prosecuted, admitted that the search order was not dated or timed, but he submitted that they were entitled to give evidence of what they found. If they did an illegal act in procuring evidence, that was another day's work. He mentioned that, in order to prove an offence under the Shebeening Act, officers committed an illegal thing in procuring drink in order to prove an illegal act. The Justice was entitled to hear evidence regarding the illegal thing done by the club.

Mr. FitzGerald held that it was very unfair and against the interests of justice to give information which was got on an invalid warrant.

Mr. Price said that he would prefer to let the question of the undated warrant be decided elsewhere. He would hear the evidence, but they need not go into the matters that occurred after the warrant was read.

Sergeant Callan, Bray, gave evidence that, accompanied by Guard O'Flaherty, he visited the club at 11.10 p.m. on the 29th August. The door was opened by Mr. J. Devitt, and on going upstairs he found the bar open, and the manageress, Mrs. Margaret Parker, was serving drinks. There were seventeen persons there, and they were sitting around small tables. On some of the tables there were glasses containing drink, and on others there were empty glasses. Two of the seventeen men were visitors, the other being members. Mr. P. Devitt, honorary secretary of the club, asked to see the search order, and said that it was not dated. Mr. Devitt then put the order in his pocket.

The sergeant said that he told Mr. Devitt that he was entitled to take a copy, but not to seize it.

Mr. FitzGerald said that, apart from the technical point, it was regrettable that this should have occurred. The club was carried on in an honourable way, and was the principal club in Bray; its membership was comprised of business and professional men. It had never been charged before with a breach of the Act.

Superintendent O'Reilly said that the bar should have been closed at 9.30 p.m. on Saturday night. The club had a good record.

Mr. Price convicted and imposed a fine of £1.

ANOTHER CASE

The Bray Social Club, Main street, Bray, was prosecuted for supplying intoxicating liquor for consumption on the premises after hours, in contravention of the Act and of the club rules.

Superintendent O'Reilly prosecuted, and Mr. J. L. Reilly, solicitor, appeared for the defence.

Sergeant Callan said that the door of the club was open about 12 o'clock, midnight, to let some people out, and he got in. He went into the billiard room and there heard voices from the bar which was locked. Guard Flaherty, who was with him, knocked at the bar door, and they were admitted. In the bar were four men, three of whom were members. There was a man behind the bar counter, and there were four glasses containing stout on the counter. The bar man said it was a clean catch.

Guard Flaherty corroborated.

Mr. J. L. Reilly, solicitor for the defence, said that the barman on the occasion acted on his own responsibility. The premises had been locked up at 9.30 that night, and the barman acted on his own in reopening the bar when there was no member of the committee or person with authority present to reprimand him.

Mr. T. O'Brien, Hon. Secretary of the Club, said that there had been a reorganisation of the club following a previous charge in that Court. He heard of the raid on the club on the following Sunday morning. Murphy, the barman, was immediately suspended, and at a meeting held on the following Tuesday night he was dismissed, and the members found on the premises were suspended for a month. As a result of these happenings the keys were now taken from the barman after closing hours every night.

Superintendent O'Reilly said there had been a previous conviction in January, 1936, and an earlier conviction.

Mr. Price held the charge proved, and said he must convict. He decided to reserve judgment as to the penalty he would impose as this was the fifth conviction in eleven years.

AUCTION SALES

MESSRS. BATTERSBY AND CO.

To-day in our auction columns Messrs. Battersby announce an interesting and varied list of properties for sale during the next few weeks. On Thursday next, the 17th inst., they will offer, at their property salerooms, "St. Catherine's," Ballyboden, Rathfarnham, a non-basement residence, standing on 15 acres; "Fawn Lodge" Castle, double-fronted residence on 8 acres, just outside the Phœnix Park gate; 27 Leeson Park, with vacant possession; 28 Highfield road, Rathgar, semi-detached residence, and 4 Gardiner's row, a fine old Dublin mansion. Messrs. Battersby's property sale on 1st October will include 112 Upper Drumcondra road, grocery and provision business, as going concern; 46 Oakley road, Ranelagh, vacant possession; "Garrrowen House," Esplanade, Bray, possession; "St. Brigid's," Dungriffen Villas, Howth, and "Valetta" and "Stella Maris," Putland row, Bray. Details will be found in our advertising columns.

MESSRS. THOS. DOCKRELL, SONS AND CO.

At their property salerooms, South Great George's street, on Thursday next, 17th inst., at 1.15 o'clock, this firm will offer for sale by public auction the leasehold interest in the old established premises of Messrs. Chancellor, 7 Grafton street. The front portion of the upper part is let at a rent of £239 per annum. Nos. 27 and 29 Jamestown road, Inchicore, will also come up for sale. On Thursday, 24th September, 26 Ulverton road, Dalkey, will come up for sale. Also on the list is No. 1 Church avenue, Rathmines. There is a vacant plot adjoining house with a frontage to Church avenue of 45 feet, and a frontage to Church place of 108 feet.

MESSRS. JACKSON STOPS AND McCABE.

Among the auction announcements in the back page of this issue, Messrs. Jackson Stops and McCabe have for auction on Wednesday next, the 16th September, No. 21 Northbrook road, Leeson Park, a comfortable, well-arranged house, with garage. For sale by auction on September 30th is Glenwood, Lucan, a compact residence, on about 105 statute acres of first-class land; No. 61 Mountpleasant avenue, Rathmines, a non-basement house, for sale by order of the executors. Cedar Lodge, Enniskerry, offered recently for auction, has been sold by this firm with contents. Messrs. Jackson Stops and McCabe also disposed of Caerleon, Killiney, a detached residence on 14 acres.

APPRECIATION

From Rangoon, Burma. With very best wishes for the success of your business, you certainly deserve it. I have been dealing with you for over twenty years, so I ought to know. Original as Bryson's, Ladies' and Gentlemen's Tailor, 3 Church Lane, off College Green.

PUBLIC AMUSEMENTS.

GAIETY THEATRE.
8.45 ... TWICE NIGHTLY ... 9.0.
THE TWO LESLIES,
AND FULL VARIETY COMPANY.
NEXT WEEK:
STUPENDOUS ATTRACTION.
PERSONAL APPEARANCE OF
ROY FOX AND HIS BAND,
FEATURING LITTLE MARY LEE, MASTER BOBBY JOY, DENNY DENNIS, THE CUBS, EARL AND EDDIE FRANKLIN, etc., etc.,
BERT WESTON, The Idiotic Inebriate. LEON AND KIKI, Fun on Skates.
LES TERRIANOS, Sensational Acrobats. TARO NAITO, Rhythm Foot Juggler.
ELSIE BOWER AND BILLY RUTHERFORD, The Joy Bombs in New Explosions.
PRICES:
First House: 2/-, 1/6, 1/-, 9d.
Second House: 2/6, 2/-, 1/3, 9d.

OLYMPIA THEATRE.
6.45 ..... TWICE NIGHTLY 9.0
THE LEAGUE OF LAUGHTER.
CAST INCLUDES:
ROY LESTER, the Racketeer of Mirth.
LES CORONAS. MYRTLE GROVE.
THE 3 HOODLUMS
AND THE GLORIOUS FOLLIES GIRLS.
Box Office Open Daily 11-4.30. 'Phone—22962.

ABBEY THEATRE
AT 8.15 P.M.
"THE FAR-OFF HILLS."
Box Office 10-30 to 6. 'Phone 44505.

TORCH THEATRE.
CAPEL STREET.
TO-NIGHT, AT 8 O'CLOCK.
RETAINED FOR SECOND WEEK.
"QUEEN OF SCOTS."
NOW BOOKING, 3/-, 2/-.
Box Office Open 11 to 1, 4 to 6, 7 to 8 p.m.
Back Stalls, 1/- (Unreserved). 'Phone 22770.
Car Park, with Attendant.

GATE TO-NIGHT AND SATURDAY AT 8.
LAST PERFORMANCES OF
"CLOSE QUARTERS."
NEXT WEEK, from Tuesday, at 8,
MICHEAL MacLIAMMOIR
IN
"SAINT BERNARD."

METROPOLE.
CONTINUOUS ..... 2 TO 11.0 P.M.
IRENE DUNNE and ROBERT TAYLOR in
"THE MAGNIFICENT OBSESSION."
AN INSPIRATION TO ENTERTAINMENT.
Daily at 2.0, 4.22, 6.44 and 9.7 p.m.
NEXT WEEK:
WARNER BAXTER in
"THE ROBIN HOOD OF EL DORADO."
Lover . . . patriot . . . bandit. . . . Most colourful figure of California's most romantic days.

METROPOLE RESTAURANT.
ATTRACTIVE
TABLE D'HOTE LUNCH, 2/-

GRAFTON LAST DAY.
To-day 2.50, 5.5, 7.20, 9.35.
LAWRENCE TIBBETT in
"METROPOLITAN,"
With Alice Brady, Virginia Bruce, Cesar Romero.
COMMENCING TO-MORROW (SUNDAY):
FRANCES DAY, ARTHUR RISCOE, in
"PUBLIC NUISANCE NO. 1."
Slick, Saucy, Funny, Full of Melody.
BOOK NOW FOR SUNDAY NIGHT.

CORINTHIAN.
CONTINUOUS ..... 2.30 till 11.0 p.m.
JACK OAKIE in "FLORIDA SPECIAL."
BILL BOYD in "BAR 20 RIDES AGAIN."
NEXT WEEK:
MELVYN DOUGLAS in
"LONE WOLF RETURNS."
VICTOR JORY in
"ESCAPE FROM DEVIL'S ISLAND."
AFTERNOONS TILL 5.0 ..... 1/- and 1/9

GRAND CENTRAL.
RETAINED.
DAILY 2 O'C.-11 O'C.
"LIMELIGHT."
ARTHUR TRACY—ANNA NEAGLE
AT 2.28, 4.48, 7.9, 9.29.
BOOK NOW FOR SUNDAY.

THEATRE DE LUXE
Dublin's Super-Cinema...3 to 11...Camden street.
MARGARET SULLAVAN in "NEXT TIME WE LIVE." Showing at 4.0, 6.40 and 9.20.
Also LOUIS v. SHARKEY FIGHT.
TO-MORROW (SUNDAY) at 3.30 and 8.30:
DANGEROUS WATERS,
JACK HOLT and GRACE BRADLEY. Also
DON'T GET PERSONAL,
JAMES DUNN and SALLY EILERS.

THE QUEEN'S 3...Continuous...11
Stage: "FUN FURORE" REVUE, with EDDIE BAYES and Full Supporting Cast.
Screen. WARNER CLAN in "CHARLIE CHAN'S SECRET."

ROYAL CINEMA, BRAY.
CONTINUOUS FROM 3.30 TO 11.
TO-DAY:
Marlene Dietrich and Gary Cooper, in
"DESIRE."
SUNDAY 3.30 and 8:
Lloyd Hughes in "THE MYSTERY OF DIAMOND ISLAND" and "HONEYMOON LTD."

DANCE TO-NIGHT,
GRAND HOTEL, GREYSTONES,
8 P.M.
EVENING DRESS.
NEW RED TIGERS BAND.
Tickets 4/6
Including Tax.

SOUTH COUNTY DUBLIN SOCIETY FOR PREVENTION OF CRUELTY TO ANIMALS.
HORSE AND PONY JUMPING COMPETITION AND GYMKHANA,
On SATURDAY, 19th SEPTEMBER 1936,
At 2.30 p.m.,
At THE POTTERTON REST FIELDS, WOODTOWN MANOR, RATHFARNHAM.
Entry Forms and particulars from Mrs. Whitton, Hon. Secretary, Clonskeagh Castle, Clonskeagh, Co. Dublin.

THE BURCHILL SCHOOL OF DANCING,
IRELAND'S LEADING SCHOOL FOR DANCE TRAINING.
Miss Burchill has returned from London with all the latest developments in Ballroom Dancing, including the new Viennese Waltz. Special Teachers' Courses are held throughout September and October. The School specialises in the Training of Students for the Profession. Private Lessons daily to amateurs and professionals.

MISS EVELINE BURCHILL.
All Classes RE-OPEN AT THE END OF SEPTEMBER, including Adagio and Tap Classes for Male Dancers.
Schools Visited. Cabarets Presented.
For further particulars, write, 'phone, or call to THE STUDIO, 122a St. Stephen's Green. 'Phone: 51371.

LING GYMNASIUM TRAINING COLLEGE,
24 UPPER MOUNT STREET, DUBLIN.
Three years' training for Students to qualify as Gymnastic and Games Mistresses.
Intending students should enrol immediately.
TERM RE-OPENS SEPTEMBER 22nd.
Apply THE PRINCIPALS. Tel 62081.

LING GYMNASIUM AND SWEDISH INSTITUTE,
24 UPPER MOUNT STREET, DUBLIN.
All Gymnastic Classes will RE-OPEN ON FRIDAY, SEPTEMBER 25th.
Special Classes for Boys, Girls and Kindergarten.
"Keep-Fit" Classes for Ladies.
Apply THE PRINCIPALS. Tel. 62081.

ADVERTISEMENT INDEX

	Page		Page
Amusements	8	Houses and Lands...	16
Apartments	3	Houses to Let	3
Auctions	16	Legal Appointments.	2
Banks	1	Legal Notices	16
Business Premises..	2	Machinery	2
Cattle & Live Stock	2	Medical Appointments	2
Church Notices	8	Miscellaneous.....	16
Company Notices ...	14	Money & Partnership	2
Contracts	16	Motor Matters, etc..	2
Dogs	2	Music, Pianos	2
Dress	2	Poultry, Eggs	2
Education, Tuitions.	2	Public Notices	8
Employment Wanted	2	Representatives.....	2
Fishing, Sporting ...	2	Schools and Colleges	3
Furniture	2	Seaside and Country	3
Garden	2	Sea Trips	1
Government Notices.	3	Shipping	1
Hotels	1	Situations Vacant ...	2
Houses and Lands for Sale and Wanted..	3	Specific Articles.....	2
		Yachts	2

Telephone No. 23052

THEATRE ROYAL
'Phones 45132/3.
Owing to Celebrity Concert,
CONTINUOUS TO-DAY, 5 to 11 p.m.
POSITIVELY THE LAST DAY!
MOLLY PICON,
World-Famous Character Actress in a new cycle of Songs and Character Studies.
CAROL CHILTON and MACEO THOMAS.
WITH ALL-STAR VARIETY.
On the Screen: The Dramatic Masterpiece,
"THE PETRIFIED FOREST,"
Starring LESLIE HOWARD and BETTE DAVIS.
Variety showing at 5, 8. Film Showing at 6.35, 9.30.
SUNDAY, at 3 and 8.30 p.m.
JIMMY CAMPBELL and the THEATRE ROYAL ORCHESTRA present
"MELODY AND RHYTHM."
EUSTACE and MURPHY. THE BARRY SISTERS present 16 JUVENILE TAPPERS.
GEORGE COOK and MAIE PHELAN.
ALBAN CHAMBERS AT THE ORGAN.
On the Screen: The Tempestuous Comedy,
"NOBODY'S FOOL,"
Starring EDWARD EVERETT HORTON.
Bargain Matinee at 3 p.m. Booking Office for 8.30 performance open to-day, 11 a.m. to 7 p.m.
MONDAY NEXT:
THE TWO RADIO IDOLS,
LES ALLEN & KITTY MASTERS,
EARLE & FORTUNE, etc.
On the Screen: "NOBODY'S FOOL."

INTERNATIONAL CELEBRITY SUBSCRIPTION CONCERTS.
THEATRE ROYAL,
TO-DAY (SAT.) at 2.30,
HAROLD HOLT ANNOUNCES
LAST APPEARANCE, PRIOR TO LONG ABSENCE IN AMERICA, OF
JOHN McCORMACK,
JOHN McCORMACK
And
WILLIAM PRIMROSE,
The World Famous Viola Player.
Programme will include:—
Since First I Saw Your Face.....FORD
The Happy Lover .....arr. LANE WILSON
Who Is Sylvia.....SCHUBERT
The Forlorn Queen.....arr. HERBERT HUGHES
The Short Cut to the Rosses...arr. MILLIGAN FOX
She Moved Through the Fair arr. HERBERT HUGHES
The Irish Emigrant .....arr. BARKER
The Fair Tree .....VINCENT O'BRIEN
Little Boy Blue .....NEVIN
When I have Sung My Songs to You...CHARLES
TICKETS FROM 3/6.
SUBSCRIPTION TICKETS STILL AVAILABLE. PIGOTT & CO., LTD., 112 GRAFTON STREET.

STEPHEN'S GREEN Continuous daily 2 till 11 p.m.
WARNER BAXTER,
ALICE FAY, and JACK OAKIE, in
"KING OF BURLESQUE,"
GAIETY WITH A PUNCH IN IT—SONGS AND DANCES WITH PEP IN THEM.
SHOWING at 2.30, 4.45, 7.0 and 9.30.

RESTAURANT MORNING COFFEE A SPECIALITY.
Open till Midnight.

TO-DAY—LAST DAY,
FROM 11 a.m. to 10 p.m.,
AT THE
MANSION HOUSE, DUBLIN.
IRISH RADIO EXHIBITION
Music in the afternoon by the Dublin Metropolitan Garda Ceilidhe Band. Luncheons and Teas.
KEEP IN TOUCH WITH PROGRESS.
ADMISSION 1/-

GRAND GARDEN FETE,
FARMHILL, DUNDRUM
(IN AID OF MOUNT STREET UNEMPLOYED MEN'S CLUB),
TO-DAY (SATURDAY).
FINAL DAY, 3.30 to 10.30 p.m.
ST. ANDREW'S BRASS AND REED BAND.
SPECIAL GOLFING COMPETITIONS.
BALLROOM, SPECIAL DANCE, at 7.45 p.m.
Billy Armstrong and his New Red Tigers' Band.
Grand Fireworks Display at 8.30 p.m.
ALL-SORTS-OF-DOGS SHOW, 2.30 p.m,
HORSE AND PONY JUMPING,
GYMKHANA at 5 p.m.
CYCLE POLO MATCH.
CITY AND SUBURBAN C.C. v. TOLKA C.C.
Fun Fair Attractions. Prize Contests.
FARMHILL, DUNDRUM, is reached by GOATSTOWN BUS (No. 62), from BURGH QUAY. Special Service of Buses.
Admission—6d. per Person. Car Park—1/-.

THE READ PIANOFORTE SCHOOL
RE-OPENS ON MONDAY, SEPTEMBER 28th.
ENTRANCE SCHOLARSHIPS
Are Offered for Public Competition.
For particulars and Prospectus apply to the Secretary, who will attend from Tuesday, 15th September, between the hours of 11-1 and 2.30 to 5 at
12 HARCOURT STREET.

MEDLAR SCHOOL OF DANCING AND DRILL.
IRELAND'S PREMIER SCHOOL AND TRAINING CENTRE FOR STUDENTS.
PRINCIPAL: MISS PEGGY MEDLAR.
Resident Students a feature of the School. Thorough Training for Teaching.
Limited number of Vacancies for Students.
CHILDREN'S CLASSES WILL RE-OPEN ON SEPTEMBER 14th.
ADULT BALLROOM CLASS RE-OPENING TUESDAY, OCTOBER 6th, 7.30-10.30 p.m.
Private Lessons in all branches by appointment.
For particulars apply to the SECRETARY, 27 Adelaide road. 'Phone 61812.

PUBLIC NOTICES.

THE SEALE TESTIMONIAL.

The first List of Subscribers published in the "Irish Times," 4th July, 1936. The Committee are now publishing the second list of all who so kindly supported this appeal made by his late parishioners, and sincerely thank all those friends who by their practical sympathy made it a success.

The Presentation will take place at our Annual Social, in St. Nicholas Without and St. Luke's Schools, 20 New street, Dublin, 21st October, 1936, 7.30 p.m.

SECOND LIST:

TOTAL AMOUNT RECEIVED ... £147 17 0

The Right Hon. the Lord Mayor, A. Byrne, T.D.; the Right Hon. the Earl of Meath, the Ven. Archdeacon Harvey Stewart, the Very Rev. Dean Wilson, Canon W. P. Webb, M.A.; Canon Denton C. Green, M.A., B.D.; the Rev. W. A. Carroll, M.A.; the Rev. H. O'Connor, M.A.; the Rev. J. Tobias, B.A., B.D.; the Rev. E. W. Greening, B.D.; the Rev. A. Northridge, M.A.; the Rev. J. R. Donald, M.A.; the Rev. J. E. L. Oulton, M.A., B.D.; the Rev. W. Nesbitt Harvey, B.D.; the Rev. W. H. Coulter, M.A.; the Rev. R. M. Gwynn, B.D.; the Rev. A. Sills, M.A.; W. Caldwell, M.A., M.D.; Dr. W. Lombard Murphy, W. H. Verschoyle, Esq.; J. Hubbard Clarke, Esq.; J. J. Potter, Esq.; A. T. Barber, Esq.; A. R. Verschoyle, Esq.; R. W. Joffares, Esq.; W. McIntyre, Esq.; R. W. Redmond, Esq.; F. W. Gumley, Esq.; Mr. Egan, Mr. Sherwin, Mr. Quill, Mr. Brazier, Mr. and Mrs. B. P. Preston, Mr. and Mrs. Megahey, Mr. and Mrs. Lyon, Mrs. Taylor, Mrs. Palmer, Mrs. M. Murphy, Mrs. Heron, Mrs. S. L. Crozier, Mrs. Bouchier, Miss Naar, Miss Payne, Miss J. Adams, St. Luke's Y.W.C.A.

DREADNOUGHT SYSTEM OF DRESSCUTTING.

MRS. J. A. BOND, of SOUTHPORT, WILL GIVE FREE TO LADIES, TUESDAY (15th Sept.), 3 and 7.30 p.m., in the
HIBERNIAN HOTEL, DAWSON STREET,
WEDNESDAY (16th Sept.), 3 and 7.30 p.m.,
IMPERIAL HOTEL, CORK.
THURSDAY (17th Sept.), 3 and 7.30 p.m.,
ROYAL GEORGE HOTEL, LIMERICK,
an Interesting and Instructive Demonstration in Dresscutting and Tailoring. Classes will be formed.
Teacher—Mrs. RHODA SANDERSON.

STEWART MENTAL HOSPITAL,
PALMERSTOWN, CO. DUBLIN.
OPEN to LADIES OR GENTLEMEN suffering from mild mental complaints at rates from £126 per annum.
Resident Medical Superintendent and Trained Staff in attendance.
VOLUNTARY BOARDERS RECEIVED.
Apply to the Secretary at the Hospital.
Telephone—No. 21787 Dublin.

FOR SENDING ABROAD TO FRIENDS, the best Irish Paper is the "WEEKLY IRISH TIMES." Price Twopence.

SAVOY. DAILY, 2—11 p.m. 'Phones 44788/9.
MARION DAVIES in
"PAGE MISS GLORY,"
With PAT O'BRIEN and DICK POWELL.
Make this glorious romantic laugh hit your "must see" for to-day!
SHOWING AT 2.5, 4.30, 6.55, 9.20.
Philip Dore at the Organ.
BARGAIN MATINEES DAILY!
THE SAVOY RESTAURANT.
"Dublin's most congenial meeting place."
Music. Open till Midnight!
Savoy, Cork—"It's In The Air," and "Miracle of Life."
Savoy, Limerick—"Dr. Socrates" and "The Pay-Off."

CAPITOL 2 o'c. to 11 o'c. CONTINUOUS.
JOAN CRAWFORD,
BRIAN AHERNE, FRANK MORGAN, in
"I LIVE MY LIFE."
A NOVEL ROMANTIC COMEDY DRAMA.
SHOWING at 2.29, 4.46, 7.3, 9.20.
FRIDAY NEXT—"SHE SHALL HAVE MUSIC."
COMING—"MUTINY ON THE BOUNTY."

PAVILION DUN LAOGHAIRE. 5.30 to 10.30
THE MOST TALKED OF FILM OF THE YEAR!
GERALDINE FITZGERALD,
JOHN GARRICK and NIALL MacGENNIS, in
"TURN OF THE TIDE."
At 4.5, 6.35 and 9.10. SPLENDID PROGRAMME. MON.—ALICE BRADY in "THE GAY LADY."

KENNEDY'S BREAD.
FINEST QUALITY
MADE.
BAKERIES:
127 & 128 PARNELL STREET
AND
ST. PATRICK'S BAKERY, DUBLIN.

The EFFICACY of the Prescription depends on the ACCURACY of its Compounding—Therefore send it to
THE MODERN PHARMACY
6 MERRION ROW, DUBLIN.
'Phone 61496. S. A. Rosenthal, F.C.S., M.P.S.I.

IRISH DAMSONS.
TO-DAY'S PRICE.
12lb. Basket 2/6, or 3/6 carriage paid.
3 Baskets for 7/-, or 9/- carriage paid.
THIS VERY LOW PRICE MAY NOT CONTINUE.
VICTORIAS.
Large Selected 12lb. Basket 8/- (9/6 carriage paid).
3 Baskets for 22/-, or 24/- carriage paid.
Seconds 12lb. Basket 6/6 (7/6 carriage paid).
3 Baskets for 18/-, or 20/- carriage paid.
PURPLE PLUMS.
12lb. Baskets 6/-, or 7/- carriage paid.
3 Baskets for 17/-, or 19/- carriage paid.
CHOICE DESSERT FRUIT.
SPLENDID CANTELOUPE MELONS, 2/6, 3/-, 3/6 each.
FINEST
HOTHOUSE GRAPES.
PURPLE 1/6, 2/-, 2/6 per lb.
MUSCATEL 3/- per lb.
DUTCH HOTHOUSE GRAPES.
LARGE PURPLE MAROCS 1/3 per lb.
GREEN (MUSCATEL TYPE) 1/3 per lb.
PEACHES, PEARS, PINES.
ARGENTINE SEEDLESS GRAPE FRUIT.
GOLD POINT ORANGES.
NEW SEASON'S KENT COBNUTS, 1/6 per lb., 7lbs. 8/9.
CHOICE CUT FLOWERS.
EXQUISITE CUT FLOWERS ON THE SHORTEST NOTICE.
PROMPT ATTENTION TO COUNTRY ORDERS.
KNOWLES & SONS,
26/27 GRAFTON STREET,
24 UPPER BAGGOT STREET,
DUBLIN.

PORTORA
ROYAL SCHOOL
AND GLOUCESTER HOUSE, ENNISKILLEN.
NEXT TERM WILL COMMENCE
TUESDAY, SEPTEMBER 22nd.
BOARDERS WILL RETURN THE PREVIOUS EVENING.

CHURCH NOTICES.

ST. PETER'S CHURCH,
AUNGIER STREET.
TO-MORROW (SUNDAY):
8 and 11.30—Holy Communion.
11.30—THE ARCHBISHOP OF DUBLIN.

YORK STREET CONGREGATIONAL CHURCH.
128th ANNIVERSARY,
FRIDAY AND SUNDAY, 25th and 27th SEPT.,
REV. JOHN A. HUTTON, M.A., D.D. (London).

MERRION HALL,
LOWER MERRION STREET.
THE SERVICES TO-MORROW (Sunday), at 12 noon and 7 p.m., will (D.V.) be taken by MR. DAVID WARD.

PUBLIC NOTICES.

THE INDIAN MEDICAL SERVICES.

The Secretary of State for India in Council proposes to make a number of appointments to permanent commissions in His Majesty's Indian Medical Service. A Selection Committee will meet at the India Office early in October to consider applications.

Well qualified doctors of European descent (British subjects) under 32 years of age, who desire to be considered should apply to the Under Secretary of State for India, Military Department, India Office, for forms of application, regulations and other particulars. Envelopes should be marked on the top left-hand corner "Medical Recruitment."

The selected candidates will be required to undergo a course of instruction in this country, commencing on 1st November, prior to sailing for India about February, 1937.

India Office,
September, 1936.

The Irish Times.

SATURDAY, SEPTEMBER 12, 1936.

NEWS SUMMARY

IRELAND

The story of the disappearance of a sum of £114 in gold, the life savings of an old age pensioner, was told at a Special Court in Dundalk yesterday, when two women were charged with stealing it.—(Page 10.)

Killiney Castle and 48 acres of land around it have been purchased by the Dun Laoghaire Corporation for use as a public park.—(Page 9.)

GREAT BRITAIN

Sir James Jeans, lecturing last night at Southport, mentioned that a 200-inch telescope now being built in California might solve the problem whether space is curved and finite or is infinite.—(Page 9.)

ABROAD

The two days' lull in the fighting round San Sebastian, which led to rumours of an impending truce, was broken yesterday, when heavy firing was heard across the French frontier. Denial that surrender of San Sebastian is contemplated was given by the Governor of the town.—(Page 5.)

SPORTING

At Doncaster yesterday Buckleigh won the Doncaster Cup.—(Page 12.)

FINANCIAL

London Stock Markets were brighter, but not by any means busier. Some Industrials showed improvements. Oils were firm.—(Page 14.)

Dublin Market was steady. Guinness units were supported, and new Land Bonds were strong.—(Page 14.)

A Bitter Choice

Spain's civil war continues to dominate the news in the world's Press. The struggle has been in progress now for more than two months, and there seems to be no sign of an early decision. General Franco's insurgents, composed of a major part of Spain's regular army, the Foreign Legion from Morocco, and a large detachment of Moors, are in possession of a substantial area in the South. Seville is their headquarters in that portion of the country, and anybody who cares to listen to the broadcasts from this once romantic city can form his own conclusions regarding their policy. In the North-West there has been heavy fighting. The rebels have taken Irun after a desperate siege, in the course of which the Government forces defended their positions with furious gallantry; and San Sebastian, one of the fairest watering-places in Europe, is being attacked now with intensified vigour. In the East the anti-Fascist militia are in full control of Catalonia, by far the most prosperous part of Spain. They also occupy an extensive portion of Aragon, where the rebels hold Saragossa in an uneasy grip. Some time ago the militia realised that they could not capture this ancient city by frontal attack, and promptly changed their tactics. Now tney are concentrating on the little town of Huesca, which is of great strategic value. If they can take this town—and reports regarding its actual possession are conflicting—the fall of Saragossa will be only a matter of time. According to our Special Correspondent, Mr. L. T. Fleming, who just has returned from the Aragon front, Huesca constitutes the key to the military situation in Northern Spain. For that reason the anti-Fascist forces are doing everything in their power to capture it, and, if they succeed, the chances of a rebel victory will be reduced considerably. From the purely military point of view, General Franco's army has many advantages. It has trained troops, led by experienced officers; it has artillery, which its opponents lack, and it is obtaining not only ammunition, but aeroplanes, from foreign sources. These advantages ought to ensure its ultimate victory; but the Government's supporters are fighting with a ferocity that is almost without precedent.

In the whole history of modern warfare there never has been a more ruthless conflict than that which is being fought to a tragic finish in Spain. Civil wars always are cruel, as we in this country have learned to our cost; but the fighting in Spain knows no mercy. Even in Signor Mussolini's campaign against the Abyssinians there was some attempt to observe the elementary decencies of war; in Spain there is none. Neither side takes any prisoners—or if it does take them they are shot down like dogs on the spot. Neither side spares age or sex, and, as General Queipo di Llano declared, the word "pity" has been erased from the Spanish dictionary. We are sickened, as all civilised persons must be sickened, by the dreadful crimes that have been, and are being, committed in Spain. The organised murder of priests and monks by the anti-Fascists cannot be condemned sufficiently strongly, and their burning of churches has been an outrage upon civilisation. On the other hand, who can pretend to excuse the Badajoz massacre, the savage conduct of the Moors, or the murderous spirit of the Fascist generals? The whole business is unutterably beastly and unutterably sad. Possibly it was inevitable that sides should be taken by foreigners; but surely it was not necessary to gloat over atrocities, real and manufactured; to seek to inflame human passions; to revel in an orgy of horror and bestiality, and to treat the situation in Spain as if all the filth were on the one side and all the nobility on the other. We are glad to print to-day a number of extracts from an article in the current number of *Blackfriars*, an organ edited by the English Dominicans; for this article is informed by the real spirit of Christ's Church. Men and women who profess the Christian faith must be horrified by the appalling things that have been happening in Spain; but, if they are true to their religious beliefs, they must not seek to justify one crime by reference to another. Conditions in Spain are, and always have been, vastly different from conditions in Ireland. Yet our own experiences during the civil strife of fourteen years ago ought to make us in this country humble in our penitence, rather than arrogant and self-righteous in our judgments.

However, the war in Spain may end, no good can result from it. It began as a military *Putsch*, not unlike many of the previous *pronunciamientos* in Spanish history; but now it has become a struggle between two different kinds of tyranny—one a tyranny of the Right, and the other a tyranny of the Left. At the start there was a reasonably democratic Government in Madrid, with fairly effective control over the whole country. Now the Civil War has unleashed forces which nobody can pretend to control, and no man can foretell the outcome. Whatever happens, one thing is almost certain. There will be no human freedom in Spain for a century. The world has witnessed the effects of dictatorships at both ends of the scale. Soviet Russia is at one end; Nazi Germany is at the other. The Russians have persecuted the Christians; the Germans have persecuted the Jews. Russians and Germans are deadly enemies, in spite of the fact—or possibly because of it—that they both have forfeited their individual liberty. The Nazis may not have burned churches; but what is their record towards religion? The whole theory of the totalitarian State is opposed to the free practice of religious belief, and, although Signor Mussolini has become less virulent in his attacks on the Church, nobody who has read his former speeches can have any doubt regarding his real opinions. Who can believe that General Franco, the latest recruit to the Fascist doctrine, is likely to be less autocratic than his prototypes? If the Anti-Fascists win in Spain, there probably will be a period of chaos and slaughter from which the country never may recover. If the Fascists win, Spain will join Italy and Germany in military dictatorship, and the result may be another European war. Either alternative presents a dreadful prospect; and the real tragedy of it all is that it never need have happened. All the world is topsy-turvy. The freedom that shrieked when Kosciusko fell is being assailed more bitterly than ever; and a stricken generation does not know where to turn for comfort.

Planned Industry

The British people are willing to stand in queues, whereas we Irish prefer to make a mad rush for the tram; they obey traffic signals implicitly in circumstances where an Irish driver would try to slip round the policeman. Yet it is only in such small matters that the British take kindly to regimentation. Since the industrial revolution began they have fought against the interfering hand of the Government, and only within the last decade—and then under the stress of adversity—has the hand begun to prevail. At the opening meeting of the third World Power Conference, in Washington, Sir Harold Hartley has given an idea of the part that "planning" plays nowadays in British industry. The surprising, but characteristically British, feature of this planning lies in the fact that it has come into effect not as a result of any positive decision, but spontaneously, and little by little. The Governments of Russia, Italy and Germany conclude that a particular industry is needed, or that a particular industry is redundant; they speak the word, and the industry is established, or, as the case may be, disappears. The British Government never interferes—but the same effect is achieved. We do not profess to know how these things happen in Great Britain; the fact remains that, when there is need of an industry, it comes into being, and when the need has vanished the industry vanishes with it. Doubtless, this lack of positive planning is suited best to the peculiar genius of the British people. It is of a piece with their system of law, which, unlike the systems of continental peoples, is based upon no "codes," but has evolved, to a large extent, from the pronouncements of judges over a period of centuries. Yet even Great Britain is unlikely to remain proof much longer against the "planner." Her largest industry, agriculture, has been taken in hand, and is controlled by elaborate "marketing schemes." Factories have been, and are being, built under the direct ægis of the Government; many manufacturing industries have been "rationalised"; and wages and working conditions are no longer a matter for the individual employer. After a few more years, perhaps, British industry will be organised as highly—though less obviously—than the industry of many "planned" countries. When markets are gained and lost through the action of Governments, much of the responsibility for industry's welfare must be thrown upon the Governments' shoulders; and if they protect manufacturers by tariffs, sooner or later the Governments will demand a finger in the industrial pie. The progress towards "planning" is not studied easily in the case of Great Britain; but in the Free State every step will be apparent. It will be interesting to observe how far the process will go. Will it be in the direction of Italy and Germany, or of the older England?

Greener England

Everybody can remember how Dublin was "smartened up" for the Eucharistic Congress four years ago, and how much better the city looked as a result. It is a great pity that the stimulus which the Congress then provided has not maintained its effect. Important functions of this kind have a marvellous effect upon civic and national pride; and, if more of them were held in Ireland, the country's appearance would benefit greatly. Next year the Coronation of King Edward the Eighth will induce London to put on its best face. Not only, London, however, but the whole of Great Britain will be beautified if the Garden Club's scheme to celebrate the Coronation is carried into effect. According to a special correspondent of the *Daily Telegraph*, the club's idea is to encourage the planting of trees and flowers, and the forming of children's gardens and playgrounds, both in town and countryside. It hopes to create what are described as "Coronation avenues" of trees and flowers, leading into the various towns and villages; to plant a chain of trees from Land's End to John o' Groats, and to mark county boundaries by belts of trees. Derelict churchyards are to be transformed into gardens and playgrounds for children; a rock-garden is to be built in a London park, together with a model open-air theatre. Moreover, the club hopes to encourage the building of more parks and the use of window-boxes, and suggests a competition for "the greatest improvement from ugliness to beauty by a village before May, 1937." Special attention will be paid to the manufacturing towns, whose ugliness, it is hoped, can be offset by flowers and flowering shrubs. The entire project is highly commendable. Even if the whole elaborate project fails to be accomplished, much certainly will have been done for the beautifying of England. The Coronation may stimulate people who, in normal circumstances, would care nothing for the appearance of their locality. We wish that a similar plan could be devised for Ireland, whose shortage of trees is even more serious than England's. The Government's "Arbor Day" was not without success; but what is needed is a movement as widespread as this English movement promises to be.

National Fitness

Physical unfitness, according to Professor Lelean, is costing Britain about twenty-two hundred million pounds a year. The twenty-two hundred millions take into account payments to doctors, treatment, benefits, administration, the value of time lost at work and a gigantic loss of business. In Germany, where the people are foreigners—and cannot be expected to know much about games—every four persons out of five are in good physical condition; but in Britain—a country which taught the rest of the world anything it may know about sport—the ratio is one in three. Professor Lelean's estimate, although we cannot imagine how it was made, is disturbing; for it seems that, in a roomful of twenty cricketing, footballing, golfing, shooting, hunting, fishing and dart-throwing Englishmen only about six and two-thirds are more than wasted invalids. It is, we suppose, again a matter of the national temperament. A German gentleman of the new school, faced with a growing *embonpoint*, is inclined to hurry the *embonpoint* away to a health class, and trundle it about until such time as the burden subsides. It was not ever thus; but the Nazis have made a fetish of health, and their genius for propaganda has done the rest. The German gentleman has been persuaded that he will look very fine bounding round a field in running shorts and a beret. He goes off and bounds, and there is a noticeable improvement in his health. To the Englishman, however, all this sort of painstaking enthusiasm is faintly revolting. It puts him in mind of cranks who do exercises before breakfast, bathe all the year round and chew every mouthful fifty times. Foreigners may find it necessary to go to these extremes; but the Englishman can stroll out and score a century, three goals, or a bull's eye on a fleeing duck, without preparation of any kind. If pressed on the subject of the £2,200,000,000, probably he will reply that it is better to lose money than one's reputation for careless efficiency.

COURT AND PERSONAL

The Duke and Duchess of York will perform the opening ceremony at the Royal Infirmary at Aberdeen on Wednesday, 23rd September. Lord Carnegie and Lady Maud Carnegie, whose residence is near Aberdeen, will attend the ceremony.

The Earl and Countess of Bradford returned to Weston Park, Shifnal, yesterday, from Droitwich.

The Earl of Caledon arrived in London on Tuesday on his return from abroad.

The Earl and Countess of Plymouth have arrived in Scotland from Cardiff.

The Earl and Countess of Donoghmore are expected to return to London at the end of the month.

Lord and Lady Dunsany have left Dunsany Castle, Co. Meath, for England.

The Hon. Ernest Guinness is now yachting, and will return to Holmbury House, Holmbury St. Mary, in about a fortnight, when he will be joined by the Hon. Mrs. Ernest Guinness on her return from Scotland.

The Hon. Mrs. Nigel Baring has returned to London from Ireland.

Lady Maureen Brabazon, who is at present in Scotland, is among those who accepted invitations for the balls held at Oban on Wednesday and Thursday nights in connection with the Argyllshire gathering.

Lady Royds left London on Thursday for France, and will be away for about a month.

Lady Violet Benson has returned to London from Scotland.

Lord and Lady Brabourne will leave England on September 16th for India.

Lady Arthur Grosvenor will return shortly to London from Harrogate.

The Governor of Northern Ireland, accompanied by the Marquess of Hamilton and Captain Martelli, dined with Major Moore and the officers of the Dépôt on Thursday evening.

The marriage arranged between the Marquess of Kildare and Miss Joane McMorrough Kavanagh will take place at Borris on Saturday, October 17th.

The marriage arranged between William R., son of Mr. and Mrs. R. L. Prescott, 26 Parkmore Drive, Terenure, and Iris Gwendolyn, youngest daughter of Mr. and Mrs. James Dodds, 18 Charleville road, Rathmines, will take place at Grosvenor Hall, Rathgar, on 10th October, at 2.30 p.m.

The engagement is announced, and the wedding will take place in November, of Shaun Maturin, youngest son of Dr. and Mrs. R. H. Cox, Hawthornden, Howth, Co. Dublin, and Marjorie, youngest daughter of the late Lynn Strong-Heckles and of Mrs. Strong-Heckles, Durham.

The engagement is announced between Robert Henry Hall Russell, only son of Mr. and Mrs. R. G. H. Russell, Maryborough, and Jeanie Alexina (Ina), youngest daughter of the late Dr. S. J. Baird and of Mrs. Baird, Eglinton, Londonderry.

Dr. P. MacCarvill will be absent from 8 Fitzwilliam square until September 28th.

Dr. Gerald Tierney has returned to 22 Lower Baggot street, Dublin.

Dr. M. A. Moriarty has left 32 Upper Fitzwilliam street for some weeks.

Doctor Roantree has returned to Newbridge, Co. Kildare.

C. D. Cassidy has left 19 Westland row for a few days.

The attractive Wedding Ensemble of Crêpe Wool with Velvet Hat to match, worn by Miss Sheila Cumisky; also her Trousseau and the Bridesmaid's Gown—were by Switzer.

Holmes', George's street—Splendid selection of the New Irish Tweeds for Autumn wear. Patterns on request.

An excellent Table d'Hôte Luncheon can be had for 2s. 6d. at Mitchell's, 9, 10 and 11 Grafton street.

The graceful Wedding Gown of Pearl Tinted Satin, with Satin Halo, worn by Miss Maude Robinson, also Bridesmaids' Frocks of Delphinium Blue Moire, were by Seaman's, 32 Wicklow street.

Ask Mills to supply your Cakes. They'll deliver to all parts of the city and suburbs.

Decorate your house with the new Shading and Toning by Spray Plant.—C. Jones and Sons, Ltd., 114 Stephen's Green. 'Phone 51359.

PASSENGERS BY ROYAL MAIL STEAMERS.

Among the arrivals were:—Mrs. Higgiston, Miss A. M. Roche, Miss M. Robertson, Dr. M. C. O. Harz, Mrs. H. Jones-Owen, Miss D. K. Moses, Mr. and Mrs. W. A. Ruddell, Mr., Mrs and Miss Rainsford, Mrs. R. H. Lambert

HITLER SPEECH SURPRISE

DISAPPOINTMENT FOR 200,000 LISTENERS

FUEHRER SAYS NOTHING NEW

WATCHED by over 200,000 people, and heralded by an imposing searchlight display, Herr Hitler last night addressed the Nazi Party Congress at Nuremberg.

Contrary to expectations, there was no important pronouncement on foreign affairs, this being apparently reserved for another declaration towards the end of the Congress. Hitler spoke for only ten minutes.

The immediate audience consisted of political leaders, who had been brought by train, car and aeroplane from every part of Germany.

The ceremony combined the awe of a religious Service with the drama of a glamorous theatrical spectacle. Just before Hitler arrived scores of searchlights, placed by the Army authorities at regular intervals around the field, focussed their rays on a single spot in the sky. Pillows of light transformed a mile-square area of the stadium into a huge open-air cathedral.

"LONGING FOR PEACE"

FROM REUTER'S CORRES.ONDENT.

NUREMBERG, Friday.

Hitler began speaking at 9.5 p.m. "We are meeting here for the fourth time," he said. "What a change has taken place in these four years in our people.

"A great miracle has taken place. From year to year this development in our people has made progress. Whenever we have met here we were able to look back upon another year of success.

"All we here, and the whole nation, know that the time of internal tension has been overcome, just as have all external menaces. To-day we are a closely united people, and this people is standing behind the flag. In my proclamation I was able to remind the people of what had been achieved in these four years."

HEAVEN'S BLESSING

Hitler went on to praise the spirit of the German people, spoke of its resurrection, and said it had found its way back to honour.

"Heaven has not given its blessing to an unworthy people. We have really worked hard in these four years. Not every one of you can see me, and I cannot see every one of you, but I feel you, and you feel me. You come from hamlets and villages and towns in order to feel."

Hitler continued:—

"If our old enemies should once more dare to attack, they would be felled to the ground and will learn to know us. We know our opponents. The hour, however, will never come when they can again lift their heads in Germany, even if they would come from beyond our frontiers. We are longing for peace; we want to build up our Reich as we see it, and not as the Bolshevik Jew sees it.

THE FUTURE

"We want to provide for the future of our children. We have only one request to make to Providence, and that is—Spare our children our experiences.

"We never hesitated to sacrifice our peace to put down the disturbers of peace at home.

"A National-Socialist must be a man courageous and willing to sacrifice his life. To-day we can watch quietly further developments. We shall not be incautious. We shall remain calm and self-confident.

"I am calm and self-confident, because I see you, because I see our organisation of men and women. I can prophesy: This Reich has only experienced the first years of its youth. It will grow up through the centuries to come.

"I greet you and thank you for your loyalty and faith. I greet you as the hope of the present and guarantors of the future. I greet especially you young people. Be men, do right, do your duty, and God will never desert Germany."

PROGRESS OF THE NAZI PLAN

"Martyrs," Sterilization, Employment, and "Semi-Jews" Discussed

FROM REUTER'S CORRESPONDENT.

NUREMBERG, Friday.

THE Congress of Germans living abroad was one of the most interesting features of to-day's events at the Nuremberg Nazi Party Convention.

More than 3,000 leaders of Nazi organisations from all parts of the world attended, including the leader of the London group, which is said to number about 800.

A special ceremony in honour of the seven Germans slain in Spain, and of Herr Gustloff, who was assassinated at Davos, in Switzerland, on February 4th, was held.

NO RISK

"Our enemies outside Germany know that they may take revenge on our fellow-countrymen without the risk of being sentenced to death for their crime," declared Herr Rudolf Hess, Herr Hitler's deputy. "Gustloff was a man of blameless character. He fell by the hand of a Jew because he was the best propagandist for National Socialism and the new Germany.

"Events in Spain have now shown that Germans abroad are no longer unprotected, and that our new warships will arrive to protect them," Herr Hess added.

In consecrating new swastika flags for the Germans abroad the Fuehrer's deputy said that some of them would fly in Britain.

Herr Bohle, the leader of the Nazi Foreign Organisation, emphasised that the work of the organisation was a purely German one. It would never deviate from this course, he stated, and never interfere with men and affairs which were not purely German.

MARRIAGE LOANS

Earlier in to-day's proceedings Dr. Frank announced at the Congress of German jurists that marriage loans totalling 350,000,000 marks (£28,000,000) had been made up to July last, enabling 600,000 German couples to marry.

Dr. Frank also stated that 672 persons were sterilised in 1934, 324 in 1935, and 120 in the first six months of this year. National-Socialist Germany, he added, was standing by its racial laws, and refused to be influenced by foreign critics.

Some 400 'planes of General Goering's Air Force arrived in Nuremberg this morning in readiness for next Monday's great air display.

Citizens ran out into the streets to gaze up at the fighters and bombers gleaming in the sun when they heard the thunderous roar of their approach. Flying in their formations, they were sometimes only at a height of 300 feet.

BETTER THAN BRITAIN

There were a number of meetings of various Nazi organisations. At one of them Herr Fritz Reinhardt, State Secretary in the Ministry of Finance, declared: "Adolf Hitler's four-year plan, announced in the spring of 1933, has already been fulfilled, although it was due to finish only in the spring of next year.

"Five million unemployed have been put to work again. Thus unemployment has been practically abolished in Germany, and there is already a growing lack of trained labourers."

He said that in the middle of this year there were only 18 unemployed in Germany per 1,000 inhabitants, as compared with Great Britain's 37 per 1,000, France's 31, Holland's 45, and America's 81.

He estimated the total number of unemployed in Russia at 25,000,000 to 30,000,000.

TO BE "EXTINGUISHED"

Addressing the medical profession, the Reich Medical Leader, Dr. Wagner, described the "semi-Jews and quarter-Jews," individuals with two or one Jewish grandparents, as a "mongrel race which is biologically and politically undesirable, and which should be extinguished as soon as possible."

Anyone who believed that the Jewish problem was terminated by last year's anti-Jewish legislation was mistaken. "The fight continues," he declared.

Dr. Wagner deplored that many million marks had been spent in the past on people with hereditary diseases. This he described as a "squandering of national income."

He hoped that families with three or four children would become the average. Only then, he concluded, could the nation's armed strength be maintained.

NORWAY'S REPLY NOT SATISFACTORY

U.S.S.R. AND TROTSKY CONTROL

FROM REUTER'S CORRESPONDENT.

MOSCOW, Friday.

The Norwegian reply to Soviet representations of August 29th requesting the expulsion of Trotsky from Norway on the ground of "Terrorist" activities, is not well received here.

M. Yakubovich, the Soviet Minister in Norway, has told the Norwegian Ministry of Foreign Affairs that he has brought Norway's statement of September 3rd to the knowledge of the Soviet Government, and that, unfortunately, the Soviet Government finds it impossible to accept this statement as satisfactory and in conformity with the friendly relations which exist between the U.S.S.R. and Norway.

The statement listing measures of control established by Norway regarding Trotsky stated that "the Norwegian Government placed Trotsky and his wife under such control that the possibility of his undertaking in future any action which could harm or menace either the State or interests of the U.S.S.R. must be excluded."

M. Yakubovitch states that the measures mentioned in this communication from the Norwegian Government cannot be considered a real deprivation of the right of asylum. The Norwegian Government, he declares, has by this answer assumed full responsibility for the effectiveness of the measures taken by them and for the consequences of Trotsky's further stay in Norway.

PRAYERS FOR PEACE

MEN FROM TWENTY NATIONS AT LOURDES

FROM REUTER'S CORRESPONDENT.

LOURDES, Friday.

A contingent of British ex-Service men is among the 150,000 ex-soldiers who have come here to take part in the third international pilgrimage to pray for peace. More than twenty nations are represented, including many Canadians, and French, German, Austrian and Belgian ex-Service men.

The Bishop of Lille, Cardinal Leinart, who fought at Verdun, and Monseigneur Gerlier, Bishop of Tarbes and Lourdes, who was wounded on the battlefield, are presiding over the ceremonies, which will conclude on Sunday.

A DIPLOMAT'S DEPARTURE

A group taken aboard the Lady Longford at the North Wall, Dublin, when a number of friends assembled to bid farewell to Major Paul Ruzicka, who is returning to Prague after seven years as Czechoslovakian Consul in the Irish Free State, and his wife, Madame Ruzickova. Included in the picture are: Major Ruzicka, Madame Ruzickova, M. Pierre Guerlet, French Minister, and Madame Guerlet; Dr. Koester, German Chargé d'Affaires, and Frau Koester; Mr. J. Orr Denby, U.S. Chargé d'Affaires, and Mrs. Orr Denby; Mynheer I. R. A. W. Weenink, Consul-General for the Netherlands; Commendatore R. Lodi-Fé, Royal Italian Consul-General, and Signora Lodi-Fé; M. Lestocquoi, French Commercial Attaché; M. Dior, M. François Brière, Secretary, French Legation, and Madame Brière; Madame Janata, Mrs. R. M. Smyllie, Mr. and Mrs. R. C. Ferguson, Dr. James Ashe, Miss A. Hortig, and Mr. and Mrs. H. H. Balch.

Major Paul Ruzicka, Consul for Czechoslovakia, who is returning to Prague to take up a Foreign Office appointment, and Madame Ruzickova, left Dublin last night on the British and Irish Steam Packet Company's steamship Lady Longford.

Among their many friends who were at the quayside to bid them farewell were representatives of the Diplomatic and Consular Corps in Dublin.

Major Ruzicka intends to motor direct from Antwerp to Prague.

He told an *Irish Times* reporter that he was very sad at leaving Ireland. "It is a lovely country," he added, "and I would like to have spent many more years here."

As the boat moved off Major Ruzicka and Madame Ruzickova were wished "Good-bye and God-speed" in many languages.

The gathering included:—The Minister for France and Madame Guerlet, the United States *Chargé d'Affaires* and Mrs. J. Orr Denby, Dr. Koester, German *Chargé d'Affaires*, and Frau Koester; the Royal Italian Consul-General and Signora Lodi-Fé, the Chancellor of the Czechoslovakian Consulate and Madame Janata, the Consul-General for the Netherlands (Mynheer I. R. A. W. Weenink), M. Francois Brière, Secretary, French Legation, and Madame Brière; M. Lestocquoi, French Commercial *Attaché*; M. Dior, Assistant French Commercial *Attaché*, and Madame Dior; Madame Goor and the MM. Goor, the Belgian Consul and Madame Justice, Mr. H. H. Balch, United States Consul-General, and Mrs. Balch; Mr. and Mrs. R. M. Smyllie, Dr. James Ashe, Mr. R. C. Ferguson, Department of Industry and Commerce, and Mrs. Ferguson; Mrs. Thomas, Miss Hortig, M. and Madame Kindl, Mr. Robert O'Doherty, LL.B., and Mr. Brian O'Doherty.

ACQUIRED FOR THE PEOPLE

KILLINEY CASTLE AND LANDS

COASTAL BOROUGH THE NEW OWNER

KILLINEY Castle and its land—nearly forty-eight acres—last night became the property of the citizens of the Dun Laoghaire Borough.

Members of the Dun Laoghaire Corporation held a special meeting last night to approve the purchase of the property for a sum of £3,000 from its owner, Mr. A. H. Ormsby-Hamilton, M.A., D.L., and expressed their thanks to the Borough Manager, Mr. P. J. Hernon, and other officials who were responsible for negotiating the deal. Plans for the purchase of the land for the public have been under consideration for some time past, but the negotiations were kept secret.

Mr. Ormsby-Hamilton purchased the property before the Great War for a sum of between £10,000 and £12,000.

KILLINEY HILL PARK

Victoria Park — sometimes called Killiney Hill Park—which adjoins the newly-acquired lands, is one of the most popular public parks around Dublin. The estate overlooks Killiney Bay, which is, of course, one of the best-known beauty spots around the Irish coast.

The purchase of the Killiney Castle lands is a further step by the local authorities to preserve the amenities of the district, which is particularly popular with holiday makers. Some years ago the Dalkey Urban District Council paid £1,200 for a stretch of land on the Vico road, which lies between Killiney Hill and the sea, in order to preserve the view. At that time there was a likelihood of the land passing into the hands of builders and the purchase followed a long agitation, which, it will be recalled, was strongly supported by the *Irish Times*.

A NEW PLAYGROUND

When the Dalkey Urban District was merged into the coastal borough of Dun Laoghaire the control of the land naturally passed into the hands of the Dun Laoghaire Corporation.

Tea rooms have been established in the district, and the further acquisition of the forty-eight acres of land around Killiney Castle will provide the citizens of Dublin with one of the finest natural playgrounds which could be possessed by any capital city.

Part of the newly-acquired land is opposite one of the entrances to Victoria Park, and part borders on the Sorrento road.

The precise area of the land concerned in last night's purchase from Mr. Ormsby-Hamilton is given as 47 acres 3 roods 10 perches.

COUNTY CORK CAR SMASH

FIVE PERSONS INJURED

FROM OUR CORRESPONDENT.

CORK, Friday.

Five people were injured in a bad road smash near Cork this evening. They were Mr. Arthur Earle, an English tourist, of Underwood, Alderley Edge, Cheshire, his wife, who was seriously injured, his son aged about ten, and his daughter, aged twelve, and Mr. Nolan, of Roman street, Cork.

Mr. Nolan escaped with some cuts to the head, and Mr. Earle and his children were slightly injured, but Mrs. Earle is in a critical condition at the Bon Secour Hospital, Cork, to which the party was rushed by ambulance.

The accident occurred near Inishannon, County Cork. The car was involved in a collision with a Cork car travelling towards Bandon.

Father Russell, P.P., Ballinhassig; Dr. Hennessy, and the Civic Guards from Ballinhassig were quickly on the scene, and the injured were removed to hospital.

LORD CARSON'S WILL

FIRST WIFE'S ESTATE UNCLAIMED FOR 23 YEARS

The first wife of the late Lord Carson, Dame Annette Carson, of Rottingdean, Sussex, died intestate on April 6, 1913, leaving estate valued at £5,501.

Lord Carson died on October 22, 1935, without having taken out letters of administration of the property. Letters of administration have now been granted to Lord Carson's second wife, Ruby Baroness Carson, of Cleve Court, Ramsgate, sole executrix of his will.

WONDERFUL NEW TELESCOPE

PROBLEMS IT MAY SOLVE

SIR JAMES JEANS ON SMALLEST STAR

QUESTION OF SPATIAL LIMITS

SIR JAMES JEANS last night told an audience at Southport of the wonders that may be revealed by a two hundred-inch telescope, now in process of construction in California. The subject of his lecture was "Some Problems of Present-day Astronomy."

The new telescope, he said, may solve the problem—whether space is curved and finite or is infinite.

How big is space? he asked. The theory of relativity told us that space was curved, and that it curved back into itself, so that the total volume was finite, like the total area of the earth. A more mathematical interpretation said that space was not curved in the same way as the earth's surface, but that it had a "negative" curvature and must extend to infinity. This problem, he added, may be solved by the new two hundred-inch telescope which we now possess.

Motions of the nebulæ suggested that space expands, but the diameter of space must be greater than 480 million light years. There was no doubt about that, because our telescope could probe space for 240 million light years in every direction, and yet find no sign that there was a boundary to space anywhere near at hand.

But if we could not see the boundary of space, we could try to fix its position by theoretical arguments.

A BIG PROBLEM

A measure of the mass of the electrons might tell us the mass of the whole universe and its radius. Sir Arthur Eddington, by very complicated mathematics, now hoped that he had carried this computation through to a successful issue. "Sir Arthur finds that even before the universe began to expand its radius was about 1,068 million light-years—four times the distance of the furthest nebulæ.

What does it all mean? Here is one of the big problems of to-day for astronomy, for physics and for philosophy.

Continuing, Sir James Jeans said that what was probably the smallest of all known stars had recently been discovered. Its radius was only about half that of the earth, but it probably contained nearly one million times as much substance. Its average density must be about 36 million times that of water, and a piece of it, the size of a pinhead, would break a man's back.

There were as many stars in the universe as there were grains of sand in the Sahara Desert—10,000 million million million.

The telescope to which Sir James referred is to be placed on Mount Palemar. It weighs 40 tons, is nearly 17 feet broad, and is estimated to cost nearly £2,000,000. The mirror, which will take three years to finish, weighs 20 tons.

The lens has been designed and made in England.

AFTER THIRTY-TWO YEARS

SNOW AND FROST IN SPRING ON THE RAND

FROM REUTER'S CORRESPONDENT.

JOHANNESBURG, Friday.

A thirty-two years old weather record was broken to-day when snow fell heavily on the Rand and in surrounding country. Spring officially began just a month ago, and the last occasion on which there was snow as late as September was in 1904. The Rand is covered with a thick white mantle and the temperature is below freezing point. All aviation has been suspended at the Rand airport, and airmail 'planes from Natal to the Cape are held back.

Snow is falling along the whole route from Johannesburg to Durban, telegraphic and telephonic communications have been cut off, and the slippery surface on many roads has caused numerous accidents.

Mr. Herbert Marshall, the British stage and film actor, was "thrown" from a mechanical horse yesterday at Hollywood, receiving a slight scalp injury. Three stitches were put in the wound.

EXPELLED BY REBELS

LECTURE FOR "THE TIMES"

FASCIST MENTALITY IN SPAIN

"TIMES" TELEGRAM.

ON THE FRANCO-SPANISH FRONTIER, Friday.

THE TIMES photographer was expelled from the battle zone by the insurgents to-day, and is now at Hendaye. His expulsion was ordered by the insurgent headquarters at Burgos for the following reasons:—

The Times, according to Burgos, was prejudiced against the insurgents. It ought not to call them "insurgents," but "loyalists," or "nationals," and it ought to call the Government supporters "the Reds."

The Times ought not to keep a correspondent in Madrid, which was no longer the true seat of government. It ought, on the contrary, to have a special correspondent with the "national" forces.

The insurgents object to the work of the Special Correspondent of *The Times* on the Franco-Spanish frontier. They preferred the Special Correspondent at Hendaye, but they thought he ought to come to Burgos for instruction.

WARNING

This lecture—a perfect example of the Fascist mentality—was delivered by a staff officer in a room used as a Press Bureau at the insurgent headquarters. On the wall hung a notice in French warning foreign journalists that they would be expelled from Spain if they did not conform with the conditions outlined above.

The photographer was accused of visiting the front without a pass. In fact, he had a pass issued by the insurgents themselves at Pamplona, and had been sent to Burgos—as he was on a former occasion—to have it confirmed.

After being lectured he was searched and all his papers were taken from him. So were his photographic plates. These were developed and examined at the insurgent headquarters.

Finally the photographer was put into a taxi-cab under guard, and driven to the frontier, where he was expelled into France at 3 a.m. to-day.

FROM "THE TIMES"

(BY SPECIAL ARRANGEMENT.)

THE DEFENCE OF FREEDOM

The Times, in the course of a leading article largely suggested by the discussion in the Trades Union Congress, says to-day:—In the circumstances of our time the advocacy of pure pacifism can only weaken the power of the nation to resist the hostile forces in quarters where pacifism is suppressed. The breakdown of the national defences might spell the end of the national tradition of freedom. Those who pride peace for the sake of ideals, not merely peace at any price, have a grave responsibility. If the need of defence be admitted as a practical necessity, then it must also be conceded that defence must be adequate. Allowing so much, they may justly expect guarantees that the means of defence shall not be abused, and shall not lead to militarisation or the curtailment of freedom.

But something more is needed than a working agreement on actual measures of defence. Those who complain of the younger generation's lack of patriotism should concern themselves rather with the need for defining and teaching patriotism in higher terms than the mere preservation of a geographical area, its inhabitants and their material interests. Those who are concerned with measures of defence ought to realise the practical importance of ideals, especially in arousing the British people. Two generations back Kipling provided the British people with a gospel of Empire which raised Imperialism above mere materialism. To-day there is need for a new vision—one bigger than Kipling's, and better. There is need also for the sense of a mission—not so much to rule as to influence by example. To gain this, we must grasp the principles that matter in our tradition—above all, the spirit of freedom. If Fascism and Communism can raise enthusiasm among the young, how much better sources have we from which to generate it.

COLONIES IN AFRICA

THE UNION AND GERMANY

HITLER'S DEMAND CRITICISED

FROM REUTER'S CORRESPONDENT.

CAPE TOWN, Friday.

SOUTH Africa's opposition to the handing back to Germany of mandated African territories is the keynote of Press comment on Herr Hitler's claim to colonies.

"Almost every member of the Union Government, from time to time during the past three or four years, has stated quite clearly that South Africa cannot consider the retrocession of either South-West Africa or Tanganyika," says the *Cape Times*.

After pointing to the "odd coincidence" of the recent statements on the mandates question by Mr. J. H. Hofmeyr, Minister for Home Affairs, at Dar-es-Salaam, and by Mr. Te Water, High Commissioner in London, before the Mandates Commission in Geneva, the paper adds:

"It is difficult to imagine, even on the widest platform of world policy, that the South African point of view could possibly be overridden, much less ignored. It is noteworthy that Herr Hitler failed to specify what Germany's Colonial demands may be."

A WORLD ISSUE

Te Water's "very correct" statement at Geneva, and declares: "South African opinion is undoubtedly against the handing back of any mandated territory. It is, however, none the less true that the issue will be finally settled not on the very narrow platform of South African policy, but on the wider platform of world policy.

"That is the place where one of those days the Union will have to make its voice heard."

The *Bloemfontein Friend*, however, says that Mr. Hofmeyr's recent "hands off Africa" statement is not a final retort to Germany's Colonial ambitions. The newspaper argues that some other way of satisfying Germany's Colonial demands must be found, and it suggests that a way out may probably be found on the lines indicated by Sir Samuel Hoare in his speech to the League Assembly last year.

ANTI-FASCIST ACTIVITY

TWENTY ARRESTS IN ITALY

FROM REUTER'S CORRESPONDENT.

ROME, Friday.

It is now admitted in official quarters that about twenty persons were arrested at Terni, north-east of Rome, recently on charges of anti-Fascist activities. It is alleged that they had received money from abroad for propaganda.

The arrested men were workmen at Terni, where there are important steel works. There were no Fascists among them, nor have there been arrests elsewhere.

SYMPATHY WITH SPAIN

It is now reported that certain Fascist officials have been removed from their posts at Terni for failing to get to know about the trouble beforehand.

It is rumoured that there have been a few arrests in Rome, but there is no confirmation of this.

The arrested men are charged with spreading leaflets or chalking up phrases expressing sympathy with the Spanish Government.

U.S. JOURNALIST ORDERED TO LEAVE

Mr. Henry Gorell, acting Chief Correspondent in Rome of a leading American news agency, is under orders from the Fascist Government to leave Italy within twenty-four hours. The reason given for the expulsion is that the agency published a report yesterday to the effect that a Communist organisation had been discovered in Italy and that many arrests had been made.

Yesterday evening, immediately after hearing of the report, the Ministry of Press and Propaganda gave Mr. Gorell twenty-four hours to leave the country. At the request of the United States Embassy the period was extended for another twenty-four hours.

FRANCE'S COLONIAL COMMUNICATIONS

EFFECTS OF THE WAR IN SPAIN

FROM REUTER'S CORRESPONDENT.

PARIS, Friday.

The important question of France's colonial communications in relation to the Spanish civil war is understood to have been discussed at a meeting to-day of the Higher Mediterranean Council, under the presidency of M. Blum.

M. Moutet, Minister of Colonies, subsequently gave some indication of the considerations which are occupying the authorities in an interview with *L'Information*.

The Minister spoke of the eventuality, in a coming conflict, of the Straits of Gibraltar being closed, and suggested that France could be cut off from French North Africa by "nests of marine vipers" in the Balearic Islands.

The Atlantic route from Africa to Bordeaux, he said, could be controlled from Rio del Oro, which, it has been reported in Paris, has been offered to Germany in return for help to the Spanish Fascists.

The Minister added: "With present events in Spain, France's communications overseas, and particularly with West Africa, are at stake, and with that goes our national existence."

FIGHTING IN PALESTINE

ANOTHER BRITISH CASUALTY

FROM REUTER'S CORRESPONDENT.

HAIFA, Friday.

Another British soldier, Sergeant Sweeny, of the Loyal (North Lancashire) Regiment, was killed this evening in an encounter with a large band of Arabs near an Arab village at the foot of Mount Carmel, four miles east of Haifa.

Five Arabs were killed by a British detachment from the Loyals in co-operation with R.A.F. 'planes.

The Arab Higher Committee is meeting Sir Arthur Wauchope, the High Commissioner, to-morrow. They are expected to make a statement regarding he calling-off of the strike or otherwise and to present a memorandum on the recent British announcement of policy.

DOMINICANS AND SPAIN

AN OUTSPOKEN ARTICLE

USE OF ATROCITY PROPAGANDA

"SYSTEMATIZED HUMBUG" AND ITS EFFECTS

BELOW we give some extracts from a long article, entitled "Catholic Atrocity—Propaganda," in the September number of *Blackfriars*, a monthly review edited by the English Dominicans. (The cross-headings are ours.)

The vilest feature of modern warfare—viler than poison-gas, which kills only the body—is the *spiritual* poisoning of the masses (says the writer), and this most especially by the systematic arousing in entire nations of man's basest and most soul-destroying passions of hate and revenge by Press, radio, camera and cinema.

The quasi-absolute warfare of to-day necessitates this spiritual corruption and degeneration of the civil population, and the dissemination of atrocity propaganda is its most effective form. The grim determination which must be maintained by every man, woman and child if the strains and horrors of modern warfare are to be endured, and if what is ironically called their "morale" is to be sustained, needs to be nourished by harrowing accounts—true, false or embellished—of the crimes of the other side. Posters urged us to "remember" (not Christianwise, forgive and forget) Louvain, Scarborough, Edith Cavell, the Lusitania. Italians must be goaded by Ethiopian mutilations; Ethiopians (and sanctionists) by Italian gas and Red Cross bombings; Spanish Reds, by the memory of the brutalities of the Asturias; Spanish Whites, by that of the assassination of "Fascist" leaders, and (this is our point) of burning churches, butchered priests and violated nuns.

Thus, deliberately and scientifically, the fever of revenge (still euphemistically called "reprisal" as a sop to Christian and humanitarian sentiment) is enkindled and fostered, the ethics of war are forgotten, and "war" becomes a demoniacal massacre, enflamed by the personal hatred of whole peoples and classes—a thing, it needs to be said, which has nothing whatsoever to do with the *Bellare* of St. Thomas Aquinas.

"INTOLERABLE"

That modern States and parties should be compelled to resort to this sort of thing is bad enough in all conscience. That Catholics *as Catholics* should participate in it and allow the spirit of hate and revenge to be exploited by capitalist Press Lords with approval from Catholic pulpits is intolerable. It should go without saying that the prayers and the most deeply-felt sympathy (the word is grotesquely banal) of Catholics throughout the world are with the Catholics in Spain during the present almost unprecedentedly hideous persecution. That a Catholic *esprit de corps* should, on that account, induce us to side with the insurgents, and have no sympathy whatever with the "rabble" in their resistance to what they believe (and their opponents seem to give them plenty of reason to believe) to be the threat of an oppressive, murderous and reactionary tyranny, not only does not follow, but is fundamentally un-Christian.

If butchered Spanish priests and religious are "martyrs," indeed, then it is to God alone (continues the writer) that their blood cries for vengeance—the vengeance of His mercy. It is irrelevant to this that General Franco is a devout Catholic, known to Our Special Correspondent, and even that the ideology of the Red leaders is anti-God. The fact is that the struggle in Spain is a detestable and sinful business, and should be regarded as such by Christians.

As to the religious persecution we and our Press cannot have it both ways. Either the Spanish priests and nuns are "martyrs" or they are not. If they are, it is sacrilege to exploit their blood and sufferings to enflame fratricide, or to bait foreign intervention on behalf of the insurgents. If they are not—but who will say they are not?

"MUST GOD GO FASCIST?"

Under the caption "Must God go Fascist?" the Dominican writer continues:—The temptation for Catholics to give moral and material support to the Spanish insurgents in their struggle with the common enemy of the Communized Left is but one form of a larger problem, which, owing to the changed tactics of Moscow in the formation of United Fronts and the consequent new political groupings, is rapidly becoming an acute one.

On the legitimacy of participation in the new United Fronts of the Left authority has spoken unnesitatingly and unmistakably, and events in Spain have rapidly justified the rightness of its prohibition. (It may be remarked, in passing, that this is not a merely continental issue; it may very soon become critical for the consciences of British trade unionists and Labourites.) But United Fronts of the Left engender United Fronts of the Right, and the question of the legitimacy and desirability of co-operation with Fascism becomes pressing.

Before the insurrection in Spain, Don Luigi Sturzo had already contributed to the *Dublin Review* some "Experiences and Reflections" which, coming from a writer of his wide experience of political realities and uncompromising fidelity to authentic Christian principle, command particular attention at the present critical moment.

The writer then quotes Don Sturzo as follows:—

PROBLEM FOR CATHOLICS

"The problem facing all true Catholics is . . . . . whether they can in conscience

TO-DAY'S WEATHER

Occasional rain. Bright periods. Rather warm.

See also page 8.

TO-DAY'S INDEX

	Page.
LEADING ARTICLES:	
A Bitter Choice	6
Planned Industry	6
Greener England	6
National Fitness	8
SPECIAL ARTICLES:	
An Irishman's Diary	6
Books of the Week	7
BROADCASTING PROGRAMMES	6
GENERAL:	
Acquired for the People	9
Colonies in Africa	9
Dominicans and Spain	9
From the Northern Capital	4
Hitler's Speech	9
Rebels and "The Times"	9
Spanish Civil War	5
To-morrow's Church Services	4
LETTERS TO THE EDITOR	6
FINANCIAL NEWS AND MARKETS	14-15
SPORTING NEWS	12-13

accept, or, worse, promote, a State *régime* that denies civil and political liberties, thus depriving themselves of the necessary instruments for asserting or, in any case, defending moral values in public life . . . . We will pass over the practical experiences of Catholics under dictatorships for whom the problem of choice no longer exists. It exists instead for the Catholics of France, Spain (alas it seems no longer), Belgium, Holland and elsewhere, and even in England, where British Fascism finds no few sympathisers among young Catholics. Do Catholics find that the Fascisms of the various countries (whatever name they may adopt) possess that minimum of morality, without which membership, or even support, must transform itself into a 'co-operation in evil,' in the sense in which the phrase is used by moralists?"

Continuing, the writer in *Blackfriars*, in a section headed "The Genesis of God-hatred," asks:—"But why this feverish, insensate hatred of religion among the Spanish mob? For ourselves, we believe that the answer to that is something to fill us with shame and fear, rather than righteous indignation. For when we have said all that has been said—the Spanish Church's relative indifference to social evils, her political associations, wealth, clerical privileges (all apt to be exaggerated)—much still remains to be explained. Marxist agitators? But can we believe that these would have such success were there not some deep-seated resentment to agitate? Even the fact that those of the clergy who, directly or indirectly, live on dividends are, willy-nilly, and even in spite of themselves, dragged into the class-struggle on the side of Capital (a fact which, in their seclusion and indifference, they are too apt to forget) does not wholly explain these happenings.

"BOURGEOIS RELIGION"

We have to explain the fact that men and women who yesterday were, at least nominally, Catholics are to-day swept by a frenzy of hatred, not merely against ecclesiastics, but against the Church, against religious emblems, altars, the Host (witness the photograph of a firing squad expending precious ammunition on a monster statue of the Sacred Heart). The hatred of a Nero, a Marx, a Lenin for Catholicism is milk and water compared with that of the ex-Catholic, whether its expression be purely literary or through physical violence. The fact is notorious; what is the explanation? We make no particular reflections on Spanish Catholicism—and we are well aware of the heroic sanctity of many Spanish Catholics, even before the persecution—when we suggest that the answer is to be found in the rottenness of conventional *bourgeois* religion, which crushes the spirit of man.

Under the side-heading of "Scandalphobia," the writer says:—It is, we believe, to the spiritual rottenness of "respectable" *bourgeois* religion that we must look for the ex-Catholic's peculiar detestation of Catholicism. . . Originally, and still theologically, scandal-giving means putting a stumbling-block in the way of others and inducing them to sin. Nowadays it has come to mean not doing anything to hurt one's own individual or corporate reputation—and in practice often comes to mean not doing anything valuable or creative at all.

"SYSTEMATIZED HUMBUG"

It is a purely negative and negativing "virtue," though it sometimes assumes a nauseating positive form of systematized humbug under the name of "giving edification." . . . Under a Scandalphobian *régime* theology dies. Instead of being *fides quaerens intellectum*, the adventurous search for the discovery of new implications of God's revelation and its applications to new situations and problems, it becomes the parrot-like repetition of old formulas.

The article in *Blackfriars* concludes:—The Rothermere Press has sent prepaid telegram forms to the clergy inviting "support" in their "efforts to make clear to the British people the campaign of the Reds in Spain against Christianity and civilisation." But the *Osservatore Romano* remains firmly neutral and anti-interventionist, a Catholic Spaniard in *Sept* (August 21) shows how the insurgent army has betrayed his country, and Mauriac in *Figaro* (August 18) shows the irony of their Assumption celebrations of the Badajoz massacres.

"A VERY GREAT CHIEF"

TRIBUTE TO GENERAL GAMELIN

From Reuter's Correspondent.

PARIS, Friday.

A warm tribute to General Gamelin Commander-in-Chief of the French Army, was paid by M. Daladier, the Minister of War, at the conclusion of the French autumn manœuvres in Provence.

M. Daladier described the General as "A very great chief, simple, kindly and far-seeing, who is an admirable inspiration to our army.

"When the army is provided with indispensable material the country will have nothing more to fear," concluded M. Daladier.

IRISH CHRISTIAN FRONT

FUNDS RECEIVED ALREADY EXHAUSTED

The Executive Committee of the Irish Christian Front announce that they are now in a position to handle supplies to any amount provided sufficient money is available. Persons anxious to subscribe are asked to forward their subscriptions direct to the Irish Christian Front, Mansion House, Dublin, or to organise a local committee in each parish or town to collect subscriptions, and then forward them to the Executive Committee.

"The members of the Standing Committee," it is stated, "are giving all their spare time to the work of aiding those who are defending with their lives Christianity and Catholicity in Spain, and they feel it is not too much to ask the clergy and prominent people in every parish to organise the financial help the people are prepared to give to this Christian cause."

A representative of the Irish Christian Front has landed in Spain, it is added. The funds that have already been received have been exhausted, and it has been necessary to borrow money to finance consignments of medical supplies and to open up lines of communication with the "patriot" forces.

CORK CITY ARRESTS

FIVE YOUNG MEN TAKEN TO DUBLIN

The five young men who were arrested in Cork early on last Tuesday morning were transferred, under police escort, to Dublin yesterday.

Their arrest followed the alleged painting of political slogans on the street and the discharge of a shot.

The names of four of them are stated to be:—William Conry and Denis Conroy, Carrigtwohill; Michael Walsh, Stream Hill, Cork, and Denis McDonnell, Gardiner's Hill, Cork. The name of the fifth man could not be ascertained. It is understood that they will appear before the Military Tribunal.

MUNSTER AND LEINSTER BANK.
Pupils of ROSSE COLLEGE, 65 Stephen's Green, Dublin, gained 6 appts. since May, 1935. Classes now working for next exam. —(Advt.)

HOW FUN FAIRS CHARM THE SCIENTIFIC MIND

DR. HUXLEY ON RACE

A CRITICISM OF GERMAN VIEWS

EFFECTS OF ALCOHOL ON MOTOR DRIVERS

Special Telegram.

BLACKPOOL, Friday.

MEN of science attending the British Association Conference at Blackpool on Thursday tasted of the pleasures that await one in the amusement park. The psychology section reaped the benefit of their experience to-day, when several speakers told the meeting why the Fun Fair wields so potent an attraction.

Mr. Frank Thomas, of Blackpool, analysed the "thrill" of the "Big Dipper," "the Grand National," "Jack and Jill," and other like amusements. Their most obvious function is, he said, to place their patrons in a situation which, if it occurred in a vehicle in ordinary life, would be fraught with extreme physical danger, but which, in this instance, offered also an infallible means of escape. On any of these contrivances you sit in a car over which you have no control—a car which then proceeds to behave alternatively in reasonable and in absolutely nightmare fashion, the reasonable phases enhancing, of course, the emotions of the other. But whether you were being hurtled down an appalling precipice or being, so it seemed, half flung from the car, just when the climax of danger had been achieved, you found yourself once more, if only momentarily, safe.

Fear could be commercialised on the pleasure beach in another way, and this time it seemed to be linked with the exploration curiosity propensity, and to take the form of the fear of the unknown, combined with curiosity to elucidate it. This combination of motives could be manifested in two ways superficially different. The first was exemplified by such contrivances as the "Ghost Train" and the "Noah's Ark," from both of which weird and intimidating noises emerged, inviting the bolder and more curious to venture in, to risk they don't know quite what until they have paid and been in to see.

Examples of the second type of fear-curiosity combination were provided by the character and handwriting readers, who first stimulated and then allayed fear of the unknown, fear of the future, and satisfied curiosity about them.

Referring to games of skill—particularly the more violent ones, such as hitting a knob with a heavy mallet—Mr. Thomas said that these offered an obvious outlet for any unsublimated aggressiveness. Conscious or unconscious dislike of a foreman or an overseer, aggression towards a rival, and rebellion against familial restraint, or even against traffic congestion, or traffic restrictions, might well be diverted from its real object towards the target which it was thought so vigorously to destroy.

TWO CLASSES OF MAN

The Rev. F. A. Farley, of Blackpool, concluding the discussion, which was on the "Psychology of Mass Entertainment," defined the "extrovert" and the "introvert." The former, he said, was attracted by public entertainment; the latter sought solitude.

The extrovert was permanently nearer to intoxication, and the introvert could transform himself into an extrovert by taking alcohol. The quickness and response of the extrovert made him appear more intelligent than the introvert, who was often hesitant and awkward, but to be an introvert did not mean that he had less intelligence.

Mr. Denys W. Harding, of London, in a paper on "The Desire for Entertainment," described the result of a *questionnaire* addressed to 200 workers attending adult educational classes. The reply fell into three strikingly different classes. In the first were those who were merely tired. The next and biggest group of the three was of those who referred to disagreeable states of feeling, such as boredum, depression, irritation, worry, and the condition of being "aall bottled up." The third division wanted entertainment when they were feeling cheerful. There were others who approached amusement as a medicine.

EDUCATIONAL SCIENCE

IMPORTANCE OF GOOD HOUSING

In the Educational Science Section, Miss Ishbel Macdonald (daughter of Mr. Ramsay Macdonald) said that the difficulty appeared in all walks of life of getting the person you provide things for to use them. You built houses for the poor, and the less poor lived in them. You addressed electors to get them interested in your political parties, and you found you were addressing only your supporters and politically educated people. (Laughter.) You invented aeroplanes to improve communications, and they were used for bombing and international warfare. The politician said if only you put him in office he would reform the world. But he did not realise how difficult it was going to be to apply the sciences he was putting before his students of economics or politics.

I used to think, said Miss Macdonald, that to provide a good education was the most important responsibility; but I am afraid I have changed my mind. It is no good providing good education if you are not going to provide good houses. (Hear, hear.) The teacher's work, she added, was undone if the child went back to dreadful housing conditions.

PHYSIOLOGY

ALCOHOL AND THE DRIVER

A highly technical discussion on the Molecular Structure of Live Cells in the Body took place in the Physiology Section. So difficult did the subject become that one by one the members began to leave their seats.

Then a young woman joined in the debate to recount her experience after taking a drink of cider.

I was driving in Plymouth, she said, and, not knowing that it was alcoholic, I had a glass of cider. After driving on it I found I could not get off the middle of the road, and could not change gear It was very difficult to drive at all. I know the effect of alcohol on a driver, she added.

Dr. Ratcliffe (Birmingham) said that the most dangerous driver was a man who had had a little alcohol, which removed his caution and lessened the speed of his reaction to danger. Some of the worst accidents I have known, he added, have been where young people have been coming back from a dance in the early hours of the morning after having had a few cocktails. If I were the Minister of Transport I should say that every person under thirty should be teetotal when driving a motor car.

Another doctor member said that, although a man who had taken a little alcohol could touch his toes or his nose with his eyes closed, he could very rarely keep still, and one of the early signs of intoxication was inability to keep still.

Another member asked whether alcohol might not cause an avoidance of accidents. In certain circumstances when the mind was overburdened by worry a man driving a car would not think of his driving. Given a glass of beer or sherry, he believed that a man would drive better.

Alderman W. Melland (Manchester) said that, owing to the lack of facilities for playing, we had become a nation of watchers, although the desire to play games was inborn in those who were now spectators. An analysis in a school showed that 98 per cent. of both girls and boys were game-lovers. Many juveniles first saw the inside of a police court through kicking a bundle of rags about in the street.

EXPERIMENT IN DIET

Mr. A. F. Dufton, of Huntonbridge, told how he lived for ten days on the diet on which the poor of Munich lived in 1795 at a cost of two farthings a day. This was his daily diet:—8 a.m., breakfast—eight ounces of dried rye bread; 1 p.m., dinner—twenty ounces of Rumford soup and one ounce of dry rye bread; 7 p.m., supper—four ounces of dry rye bread. The Rumford soup contained pearl barley, tea, bread, weak vinegar, water, and a little salt.

I was agreeably surprised not only at the palatibility, but also at the apparent adequacy of this diet, he said. I lost weight, it is true, but this was not unexpected. I was not emaciated, however, and did not experience hunger, and was able to do my usual daily work. My friends, moreover, remarked how well I looked. The diet was one of 1,300 calories, compared with the British Medical Association's recommended figure of 3,400 calories.

Mr. Dufton added that his wife had no qualms whatever about joining him on this diet, and felt fitter than before. "Is it not clear," he said, "that with a reduced diet less oxygen is required to consume the food, less blood has to be circulated to transport this oxygen, less moisture has to be exhaled, and less air is breathed. All this means that the body has less work to do. The body, in fact, can idle if food is not ingested unnecessarily."

GERMANY AND THE JEWS

DR. JULIAN HUXLEY'S CRITICISM

Dr. Julian Huxley, at a combined meeting of zoologists and anthropologists, said that political pseudo-scientific usage of "race," notably in Germany, was unscientific. "Race," he added, "can only be defined generally, and if you try to define it in terms of language, culture or nation, you cannot do so in any scientific terms. Quantitative application of the anti-Semitic laws, in distinguishing between Jews, half-Jews and quarter-Jews, is also unscientific.

AGRICULTURAL SECTION

MILK AND THE SPECIAL AREAS

Mr. J. L. Davies, in the Agricultural section, said that consumption of milk in the special areas was below a quarter of a pint per head per day. In South Shields the consumption was as low as .16 of a pint compared with an average for the country of .4 of a pint. Consumption in some of these special areas fell below one pint per head per week. Some towns were above the average. In Derby, Northampton, Peterborough and Middlesbrough consumption was .45 of a pint per head per day. London and Birmingham had fairly high figures, and Manchester a fairly low figure. The highest figures of consumption were at Brighton, Reading and Wellingborough. Generally speaking, consumption per head coincided with income per head.

"DAFT" TOWNS OF ENGLAND

So-called "daft" towns in England were mentioned in an address by Dr. E. Wilson, of Kendal, on "Folk Tales of Westmorland and North Lancashire."

Even to-day, he said, the inhabitants of villages and little towns have a reputation for stupidity. In the Lake District, the beautiful valley of Borrowdale, has this reputation. There it is said that the natives saw a sack of quick-lime smoking and poured water on it.

Another instance of a so-called "daft" town was Hazlegrove, near Stockport. There one man was said to have fenced his garden with wire netting to keep out measles, and another, whose wheelbarrow needed repair, got underneath it, as though it was a motor car.

These stories, he said, helped to show that the humorous folk tales are more alive to-day in England than many people may imagine.

RUST AND ITS COST

Dr. S. Wernick, of London, in a paper in the Chemistry Section, declared that the loss entailed as a result of corrosion constituted one of the most serious drains on the world's resources. This waste was proceeding without a moment's cessation in every country throughout the world. Mankind fights corrosion in many ways, said Dr. Wernick, and in so doing incidentally spends something like a hundred and fifty million pounds annually.

THE NEW PRESIDENT

Sir Edward Poulson, of Oxford, has been elected President of the British Association for the year 1937.

Next year's meeting will be held in Nottingham.

OBITUARY

MR. PHILIP O'CONNELL

The death took place on Thursday last of Mr. Philip O'Connell at his home, 36 Lansdowne road, Dublin. Mr. O'Connell, who was born in 1860, entered the service of the Bank of Ireland in Dublin at the age of eighteen. Later he became the bank's agent at several country branches, and subsequently became an Inspector. In 1916 he was appointed as Chief of the Branch Banks Department of the Bank of Ireland, and held this position until he retired in 1927. During the course of his banking career Mr. O'Connell became an outstanding figure in Irish banking circles. Since his retirement from the Bank of Ireland he was an active member of the Board of the Trustee Savings Bank, Dublin, and of several Irish companies, including the Agricultural Credit Corporation, the Arklow Potteries and the Irish Alaminium Company, of Nenagh. Mr. O'Connell, who was a widower, leaves a son and three daughters.

MR. R. J. NEWELL

The death has occurred at his residence, Hillside, Omagh, of Mr. R. J. Newell, barrister-at-law, J.P., who was Local Government Board Auditor in pre-Treaty days. For a number of years past Mr. Newell has been secretary of the Tyrone County Club. He was popular with all classes in the Omagh district. Mr. Newell, who was pre-deceased by his wife, leaves two sons and six daughters.

COUNT CIANO FOR GENEVA

IF NO ABYSSINIAN PRESENT

From Reuter's Correspondent.

ROME, Friday.

It is believed that Count Ciano, the Italian Foreign Minister, will himself go to Geneva for the Council and Assembly meetings this month.

Count Ciano will only go, however, if it is quite plain that there will be no Abyssinian delegate present, and no fear of demonstrations of any sort.

SOVIET TRADE WITH CANADA

From Reuter's Correspondent.

MOSCOW, Friday.

The Soviet prohibition on the purchase of goods of Canadian origin, and the chartering of ships under the Canadian flag, has been repealed. This decision has been reached by the People's Commissariat on Foreign Trade, following the decision of the Canadian Government to repeal its embargo on the importation of certain Soviet goods into Canada. The embargo had been in force since 1931.

The picture of the late Mr. J. M. Burke, K.D., in this issue is by Lafayette.

MILK VENDORS' GRIEVANCE

REPRESENTATION ON BOARD

"HIGH-HANDED" ACTION OF MINISTRY

The position which has been created by the establishment of the Dublin and District Milk Board was discussed at a meeting of the Dublin Milk Vendors' Association at Barry's Hotel, Great Denmark street, Dublin, last night.

Mr. B. Doyle (Chairman), who presided, said that members of the Executive Committee of their Association had called at the Department, and on one occasion it had been stated by the Department officials that the Milk Board, under the new Milk (Stabilisation of Prices) Act, would be constituted of an equal number of large distributors' and of small distributors' representatives, with a number of representatives of the producers equalling the combined numbers of the distributors and retailers. The Association had received a letter from the Ministry asking them to submit the names of four members from whom the Minister could select two to act on the board, but when the board was set up last week it was seen that the Minister had selected three representatives of the large distributors, seven producers, and only two of the small distributors.

Their two representatives—Mrs. Lawlor and Mr. Doyle—attended the preliminary meeting of the board, but withdrew after lodging a protest against the non-fulfilment of the promise of the Department that their Association would have equal representation, and asking the Minister to reconsider the matter.

AN ULTIMATUM

On Tuesday last, the day before the meeting of the board, Mrs. Lawlor was rung up by the Minister's Secretary and given fifteen minutes to make up her mind as to whether or not she would act on the board. Mr. Doyle was out on business at the time, but when he got in touch with the Department later the Minister's secretary informed him that the board had then been constituted, and that there had been two other retailers nominated.

The Chairman characterised the Minister's action as "high-handed" in going over the Association's head to appoint two retailers. There were 1,492 retailers who would be included in the Register to be compiled under the Act, and the Association's duty was to look after the interests of these retailers. He warmly refuted the suggestion in some quarters that the Association, or the members of the Executive Committee wanted to sabotage the Act, and said that as a matter of fact the Act was largely framed on the scheme which their Association had prepared.

APPEAL TO MINISTER

On the motion of Mr. Monnelly, seconded by Mr. McHale, it was decided to write again to the Minister asking him to reconsider his decision in allowing only two members of the Association on the Dublin Milk Board, as against three members of the larger distributors, and to reiterate their demand for three members.

Mr. Doyle (Chairman) said that plans were well ahead for the formation of the Co-operative Society which had been discussed at their meeting at Banba Hall. The rules had been now drafted, and were awaiting revision. This they hoped would be done in the next ten or twelve days, and they would then be lodged with the Registrar.

IDENTITY OF VIEWS

YUGOSLAV-RUMANIAN TALKS END

From Reuter's Correspondent.

BUKHAREST, Friday.

Following his two days' visit to Bukharest, during which he has had conversations with King Carol, M. Tatarescu, the Rumanian Prime Minister, and M. Antonescu, the Foreign Minister, Dr. Stoyadinovitch, the Yugoslav Prime Minister, left here to-day, together with M. Antonescu, for Bratislava, to attend the meeting of the Permanent Council of the Little Entente.

Prior to his departure, Dr. Stoyadinovitch, in an interview with newspapermen, expressed the utmost satisfaction at the outcome of his visit. His conversations with M. Tatarescu and M. Antonescu, he said, had revealed a complete identity of views regarding foreign policy. "Consequently," he declared, "the aims, means and policy of the Little Entente remain unchanged."

DERRY MUNICIPAL REPRESENTATION

GOVERNMENT INQUIRY INTO NEW SCHEME

From Our Correspondent.

An inquiry, which is expected to last several days, will be conducted by Vice-Admiral Archdale, C.B.E., Inspector of the Ministry of Home Affairs, into the Corporation's scheme, adopted in March last, which proposes to reduce the number of wards from five to three and the Council membership from forty to twenty-four.

The present constitution of the Corporation is:—Unionists, 23 (a vacancy has been caused by death); Nationalists, 16. If the new scheme is passed it is assumed that the Unionist members would number 16 and the Nationalists eight.

At present the Unionists represent three wards. Under the new scheme they would be returned for two wards, and the Waterside Ward would remain as it is and the other four wards—North, South, East and West—would be redistributed so as to form two wards, North and South.

Unionists claim that the scheme is in the interests of economic and efficient civic management, while the Nationalists allege that it is "a Unionist gerrymandering plot" to perpetuate the Unionist majority.

The proposals were passed by the Corporation in the face of bitter Nationalist opposition.

JAPAN AND HER SUBMARINES

From Reuter's Correspondent.

TOKYO, Friday.

Japan should make a separate invocation of the escalator clause of the 1930 London Naval Treaty if she wishes to retain 16,000 tons of excess submarine tonnage, according to a Note which has been delivered by the United States Government to the Japanese Embassy in Washington. Japanese naval circles are of the opinion that Japan will not follow the American suggestion. They contend that it is more in the spirit of naval disarmament not to build the new destroyers which the British invocation of the escalator clause entitles them to, especially as the London Treaty will terminate in four months' time.

Madame Amelita Galli Curci, the famous coloratura soprano, has, according to her friends, won the greatest gamble of her life. She has signed a contract to sing the leading rôle with the Chicago City Opera Company, on November 17th, when she will be making her first appearance since her throat operation last year. At the time doctors said that she might never be able to sing again.

MUNSTER AND LEINSTER BANK.
Oral and Postal Classes working for next exam. 4 successes, May, 1935.—SKERRY'S COLLEGE, 76 Stephen's Green, Dublin. (Advt.)

£114 IN GOLD DISAPPEARS

PENSIONER'S LIFE SAVINGS

CHARGE AGAINST TWO WOMEN

AN extraordinary story of the disappearance of one hundred and fourteen pounds in gold, representing the life savings of an old age pensioner, from under the mattress of a bed, was told at a special Court in Dundalk to-day, before District Justice Goff, when Mrs. Catherine McKeever and her niece, Christina Curtis, both of Allardstown, Dundalk, were charged in custody with stealing the money, the property of another Mrs. Catherine McKeever, Mary street, South, Dundalk. The aunt was also charged with receiving the money, knowing it to have been stolen.

Mrs. Catherine McKeever, an old age pensioner, stated that for six or seven weeks Christina Curtis had stopped in her house, in which the witness's husband also lived. The girl slept in the house every night, but sometimes went to the country in the evenings. The girl occupied a front room, and the witness and her husband occupied the back room.

MONEY MISSED

The gold was tied in a cloth bag, which was then placed in a leather bag, and the leather bag was secreted in the furthermost end of the mattress. It was not exposed to anybody, and she believed that no one, save herself and her husband, knew where the money was. She and her husband counted the money on August 16th and it was then all right.

On the 30th August, when Christina Curtis was away, she went to count the money again, and found that it had disappeared. Next morning the girl came back, and asked if everything was all right. "I locked the door," said the witness, "and told her that I was keeping her a prisoner until she told me what she had done with the gold." The girl denied that she knew anything about it.

"I offered her £25 of the money if she returned it," said the old woman, "but she still denied any knowledge of it."

COUNTED EVERY MONTH

Mr. Desmond O'Hagan, solicitor for the two women, asked the witness how often she counted it, and she said about once a month.

Mr. O'Hagan—If nobody could get near the money why were you counting it every month?

Witness—To make sure that I had it.

The witness said that she earned the money by keeping lodgers all her life, and whenever she got a gold coin she saved it.

Patrick McKeever said that, apart from his wife and himself, Christina Curtis was the only one going into the house.

Mr. O'Hagan—Was the money your wife's?

Witness—She was charge hand over it—she was our bank. (Laughter.)

ALLEGED STATEMENT

Inspector O'Mahony stated that while in the barracks Christina Curtis made a statement, and later volunteered to make another, saying that she wanted to tell the truth. In that statement she said she was cleaning a window in Mrs. McKeever's house, and saw a string hanging from the mattress under the bed. She took hold of the string, and attached to it was a cloth purse. She opened the bag and saw there was money in it. She took the bag and gave it that evening to Kate McKeever at Allardstown. Kate McKeever took the bag and said nothing. There would be about two handfuls of gold in the bag. Later her aunt bought her a new coat and also a coat for her sister.

Mr. Philip A. McArdle, merchant, said that Mrs. McKeever, Allardstown, came to his shop and bought groceries. She then asked what sovereigns were worth, and he said he did not know, but he thought about 30s. She changed some sovereigns at this rate in his shop, and he told her that if they were worth more he would send the balance. Later she paid in gold for other goods.

The Justice returned Christina Curtis for trial to Dundalk Circuit Court and adiourned the charges against the other defendant. He allowed bail in both cases.

NO INCIDENT AT SAN SEBASTIAN

FRENCH DIPLOMAT NOT PUSHED

Paris newspaper reports of an incident at San Sebastian, in which M. Herbette, the French Ambassador, and his wife were said to have been treated in a threatening manner by the Spanish Communist Deputy Orondo, were officially denied by the French Ministry for Foreign Affairs yesterday, says Reuter.

The incident was alleged to have occurred after the Ambassador had energetically intervened to secure the release of a French journalist, M. Maurice Leroy, who had been detained by the Government Militia at San Sebastian.

According to the newspaper story, when the Ambassador accompanied a party of French refugees who were embarking on the French destroyer Alcyon, the Spanish Deputy endeavoured to prevent them going on board and pushed the Ambassador aside. After some sharp verbal exchanges, in which M. Herbette was said to have taken up a very firm and dignified attitude, the refugees embarked.

In this denial that any such incident had taken place the French Foreign Office declares that correct relations with the authorities at San Sebastian have been observed throughout.

REBELS NOT YET RECOGNISED

SOUTH AMERICA AND SPANISH WAR

The Spanish struggle is being followed with keen interest in South America.

From Montevideo a number of prominent Uruguayans, including Dr. A. Navarro, Vice-President of the Republic, have sent a message to the Spanish insurgent junta at Burgos signifying their support.

In Argentina a bill submitted by Senator Sanchez Orondo, to recognise the Spanish insurgent junta at Burgos as the Government of Spain, has been withdrawn following a request from General Cabanellas, head of the Burgos junta, that no action should be taken until the insurgents have entered Madrid.

CORONATION INVITATION

From Reuter's Correspondent.

ATHENS, Friday.

Sir Sidney Waterlow, the British Minister in Athens, acting on behalf of King Edward, has asked King George of Greece to attend the Coronation ceremonies next May with other members of the Greek Government. It is considered most likely that King George will accept. If he cannot attend, his brother, Prince Paul, will probably take his place.

MEDICAL AID FOR SPAIN

NORTHERN IRELAND UNIT READY

DEPUTATION TO VISIT DUBLIN TO-DAY

From Our Correspondent.

BELFAST, Friday.

A meeting of the committee of the movement in Northern Ireland for sending a medical unit to Spain was held in Belfast to-night, when it was reported that, in conjunction with a similar movement in Scotland, it had been arranged to despatch a unit to Spain next week. The permission of the Spanish Government for the despatch of the unit had been received.

Two members of the unit would be natives of Northern Ireland, it was stated, and they were both well qualified in ambulance and first-aid work.

£200 has been subscribed in the North towards the cost of equipping and sending out the unit.

The question of forming a second unit is under consideration. Members of the committee will visit Dublin to-morrow (Saturday) with a view to enlisting the co-operation of Free State sympathisers with the movement.

LIVERPOOL TO NEW YORK

FLYERS TO START AT DAWN

ONE-DAY ATLANTIC MAIL SCHEME

If the weather reports are satisfactory, Harry Richman and Dick Merrill will leave Speke Aerodrome, Liverpool, at dawn to day on their return flight across the Atlantic.

When they were entertained at luncheon yesterday by the Lord Mayor of Liverpool (Councillor R. J. Hall), Mr. Richman said that a dawn departure would entail the work of filling the petrol tanks of the 'plane Lady Peace with 900 gallons of special spirit at three a.m. This, he said, would allow about two hours for any condensation to take place. The total weight of the machine and its load would be more than six and a half tons—250 lbs. more than when they left America—and a speed of between 105 and 110 miles an hour would be needed to lift it from the ground

Mr. Richman said that he was particularly concerned about the getaway, but he had been assured that steam rollers would be at the airport to smooth out the comparatively few bumpy patches, and assure a safe getaway.

When the flyers leave they will carry a message of goodwill and greeting from the Lord Mayor of Liverpool to the Mayor of New York. With a view to showing the possibilities of future air mail services between New York and Liverpool, it is proposed to have the Lord Mayor's letter cancelled by the postal authorities one hour before the departure. This will show that it will be possible to post a letter in Liverpool and have it delivered in **New** York the same day.

The flyers calculate that they will have a range of 22 hours, and, in view of the weather report, their fuel consumption, which was 53 gallons per hour on their flight to England, has been cut down to 45 gallons per hour for the homeward journey.

Starting at dawn, they plan to have breakfast in England and dinner in New York, the same day. The time difference of five hours will be in their favour, and they will have 20 hours of daylight. They should reach Newfoundland at about 2.30 p.m. to-day (British summer time), and New York at about 1 a.m. on Sunday (British summer time). It is calculated they will make a speed of about 160 miles per hour with their heavy load for the first thirteen or fourteen hours, as far as Newfoundland, and that the speed then will rise to 200 miles per hour for the final stage. They will have just sufficient fuel range; but the weather reports from Nova Scotia and the Atlantic seaboard are very good.

CAR DIVES OFF A QUAY

MAN DROWNED: WIFE AND CHILD SAVED

Within two hundred yards of his home a 32 years old man was drowned at Weymouth last night, when his small saloon car nose-dived over the edge of Weymouth quay into the harbour.

He was Lawrence McGinn, employed at a Weymouth brewery, of Franchise street, Weymouth. In the rear seat of the car were his wife and four years old child, Tony.

Apparently, as the car fell into the water, Mr. McGinn turned in his seat and opened the door of the car, enabling his wife, hugging her child in her arms, to scramble out.

Half a minute late the car sank, trapping Mr. McGinn. The vehicle was not salvaged until an hour later, when police and scores of helpers assisted in bringing it to the surface. A steward named Alan Beck, on a yacht near-by, who saw the incident, jumped overboard and brought Mrs. McGinn ashore. Another man rescued the boy.

It is believed that the tragedy occurred through Mr. McGinn swerving to avoid a child in Hope square.

SABOTAGE IN U.S. CRUISER

From Reuter's Correspondent.

NEW YORK, Friday.

It was revealed to-day that a small fire occurred in the U.S. cruiser, Indianapolis, recently while she was undergoing repairs in the Brooklyn naval yard. The outbreak was "undoubtedly deliberate," the manager of the yard declared. Two nails were found driven through a power cable, thus causing a short circuit. The U.S. Navy Department has begun an investigation.

FIVE KILLED IN RAIL ACCIDENT

From Reuter's Correspondent.

ST. CHARLES (MISSOURI), Friday.

At least five persons have been killed here, following the derailment of a goods train. Oil containers attached to the train burst into flames.

Robert Monteith, aged 12 months, died in Londonderry Infirmary yesterday from scalds received when a pot of tea was accidentally spilled over him on Thursday.

G.S.R. MALE CLERKSHIPS.
June, 1936—Result announced, Mr. P. G. Byrne successful. McGUIRE'S COLLEGE, GARDINER'S ROW, DUBLIN.—(Advt.)

To-Day's Motor News

TWO WINS IN ONE WEEK

MANX SENIOR GRAND PRIX

LEAKING TANK DRAMA IN LAST LAPS

From Our Motor Cycling Correspondent.

THE issue in the race for the Senior Manx Grand Prix yesterday depended on whether a rider who found his tank leaking on the second last of the six circuits of thirty-eight miles round the Island had taken on sufficient fuel during twenty-four seconds at the pits to carry him to the finish, and whether he could regain the precious seconds he had lost in replenishing.

The rider concerned was Austin Munks, Lincolnshire motor agent, who won the Junior race on Tuesday. When he entered on his last lap he had lost the lead he held from the second lap because of his second call at his pit. Riding faster than he had done at any part of the race, and attaining a speed of nearly eighty miles an hour, he answered the questions in the affirmative and won by ten seconds, having covered the two hundred and twenty-six miles of the race at an average speed of 78.88 m.p.h.

As in the Junior race, the man who chased Munks throughout was Blyth, the Kirkcaldy rider, and for the second time he suffered defeat by a very narrow margin. There were 39 riders in the race, but, except for the first lap, the Lincolnshire man and the Scotsman had the issue between them.

Kenneth Bills, a rider who was not regarded as a potential winner, created a surprise by coming into first place in the first lap, and, when deprived of the lead on the second lap, held on to third place for four of the remaining five circuits. He finished in third place, and behind him was another member of the Perth and Kirkcaldy Club, McEwan.

ONE IRISHMAN

The remaining 35 riders may be dismissed by saying they "also ran." One of them was an Irishman, Martin, of the Belfast and District Club. He was in trouble with his plugs from the start, and retired on the second circuit. Result:—

1—Austin Munks (Norton), 2 hrs. 52 mins. 14 secs.—78.88 m.p.h.

2—J. H. Blyth (Norton), 2 hrs. 52 mins. 24 secs.—78.80 m.p.h.

3—K. Bills (Norton), 2 hrs. 53 mins. 39 secs. —78.24 m.p.h.

4—McEwan (Norton), 2 hrs. 56 mins. 17 scs. —77.07 m.p.h.

RECORD ATTACK AT BONNEVILLE

PROGRESS OF COBB AND COMPANY

From Reuter's Correspondent.

SALT LAKE CITY, Friday.

Driving methodically and without any apparent effort to break the records for shorter distances, John Cobb, the British motorist, raced serenely towards a new world's 24-hour record on the Bonneville Salt Flats to-day.

Cobb and his co-drivers, T. E. Rose-Richards and C. H. Hindmarsh, are driving a Napier-Railton car in an attempt to beat the present record, held by Captain G. E. T. Eyston, who last July covered 3,578 miles 512 yards, at an average of 149.10 miles an hour.

At the 200 miles mark, covered at an average of 161.19 miles an hour, Cobb was slightly behind the schedule maintained on Monday by Jenkins, whose average for that distance was 162.47 m.p.h.

After covering 340 miles, Cobb handed over the wheel to Rose-Richards, who had only done two laps before he returned to the pit to have a new set of tyres fitted. This caused the average to drop slightly, and at 500 miles it was 156.50 m.p.h., as compared with Jenkins's official average of 159.03 m.p.h. and Eyston's 152.34 m.p.h.

ULTIMATUM TO COTTON OPERATIVES

WEAVERS' OFFICIAL REPLIES

Mr. A. E. Naesmith, general secretary of the Weavers' Amalgamation, last night replied to the announcement of the decision of the Cotton Spinners' and Manufacturers' Association to withdraw from negotiations for a general wage increase in the Lancashire cotton industry unless 200 operatives on strike at the Firth mills of Messrs. Mark Nutter, Ltd., at Skipton, Yorks, return to work.

Mr. A. Naesmith, a delegate to the T.U.C. Congress at Plymouth, said to a reporter last night at Plymouth: This decision of the Cotton Spinners' and Manufacturers' Association is a most regrettable one. It implies that the Weavers' Amalgamation and the Northern Counties Textile Trades Federation are primarily responsible for the withdrawal of labour on the non-union question at the mill at Skipton.

"Throughout recent years there have been repeated instances of individual employers committing breaches of joint agreements both on rules governing disputes and as to piece-price lists.

"The representatives of the Cotton Spinners' and Manufacturers' Association have always dissociated themselves from the action of those individual employers, and informed us that they were not responsible for such actions.

"We ourselves are now in precisely the same position. We have even gone a step further than the employers, inasmuch as we have met the representations urging the Skipton Weavers' Association to conform to the joint rules. In these circumstances, therefore, the employers have no justification for threatening to withdraw from the Conciliation Board procedure, which is a matter between the Northern Counties Textile Trade Federation and themselves.

"This action, if persisted in, will do irreparable harm at a time when friendly relations are of the greatest importance. The employers' action may embitter relationships to such an extent that joint discussions may become impossible."

SERIOUS FIRE NEAR DERRY

TWO BUILDINGS BURNED DOWN

From Our Correspondent.

DERRY, Friday.

Damage amounting to hundreds of pounds was caused by a fire to-night at Longfield, Eglinton, Co. Derry, where a publichouse and a private residence were gutted, only the walls remaining. The outbreak occurred shortly before 10 o'clock, and originated in a room at the rear of the bar, but the cause is unknown.

Mrs. Knox, wife of Joseph Knox, the publican, made the discovery. The only telephone in the vicinity was out of order, but a messenger notified the police at Eglinton, who telephoned to the Derry Fire Brigade.

The Strand section of the brigade turned out, and reached the scene at 10.30. Several lines of hose were laid on from the River Foyle, two hundred yards away, but although the country folk, who were joined later by the police, had worked heroically, the roof had collapsed when the brigade arrived. The firemen concentrated on preventing the flames from spreading to the dwelling-house near by and to Mr. Knox's shop directly opposite.

At midnight the firemen were still on the scene, but by then they had the fire under control.

IRISH AMATEUR GOLF FINAL : FRANCO-SOVIET RELATIONS

BETROTHED.—The first picture taken after their engagement of Princess Juliana, heiress to the Throne of Holland, and her German fiancé, Prince Bernhard Leopold zur Lippe-Biesterfeld.

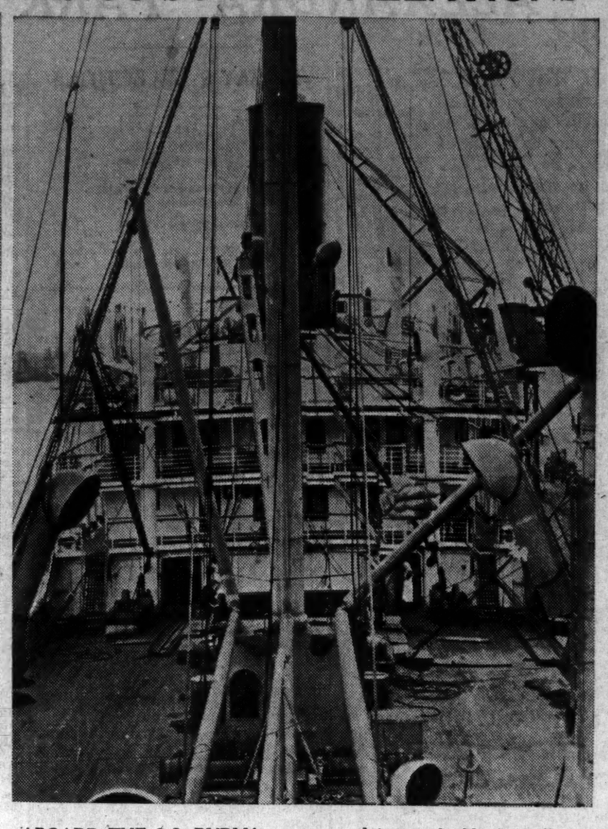

ABOARD THE S.S. BURMA, at present lying at the North Wall, Dublin.

BRIDEGROOM AND BRIDE after the wedding at Monkstown Parish Church yesterday of Mr. Samuel B. McCarthy, son of Mr. and Mrs. W. R. McCarthy, 26 Ascot terrace, Limerick, and Miss Hilda Robinson, daughter of Mr. and Mrs. W. F. Robinson, Endsleigh, Newtown Park avenue, Blackrock.

FRANCO-SOVIET ENTENTE.—Studying a map at General Headquarters during the French anti-air attack manœuvres at present being held on a large scale between Metz and Bourges. Included are the Soviet Generals Yakir, Kruskine, Ventzov, Kratschunk and Wassilitchencko and the Italian Military Attaché.

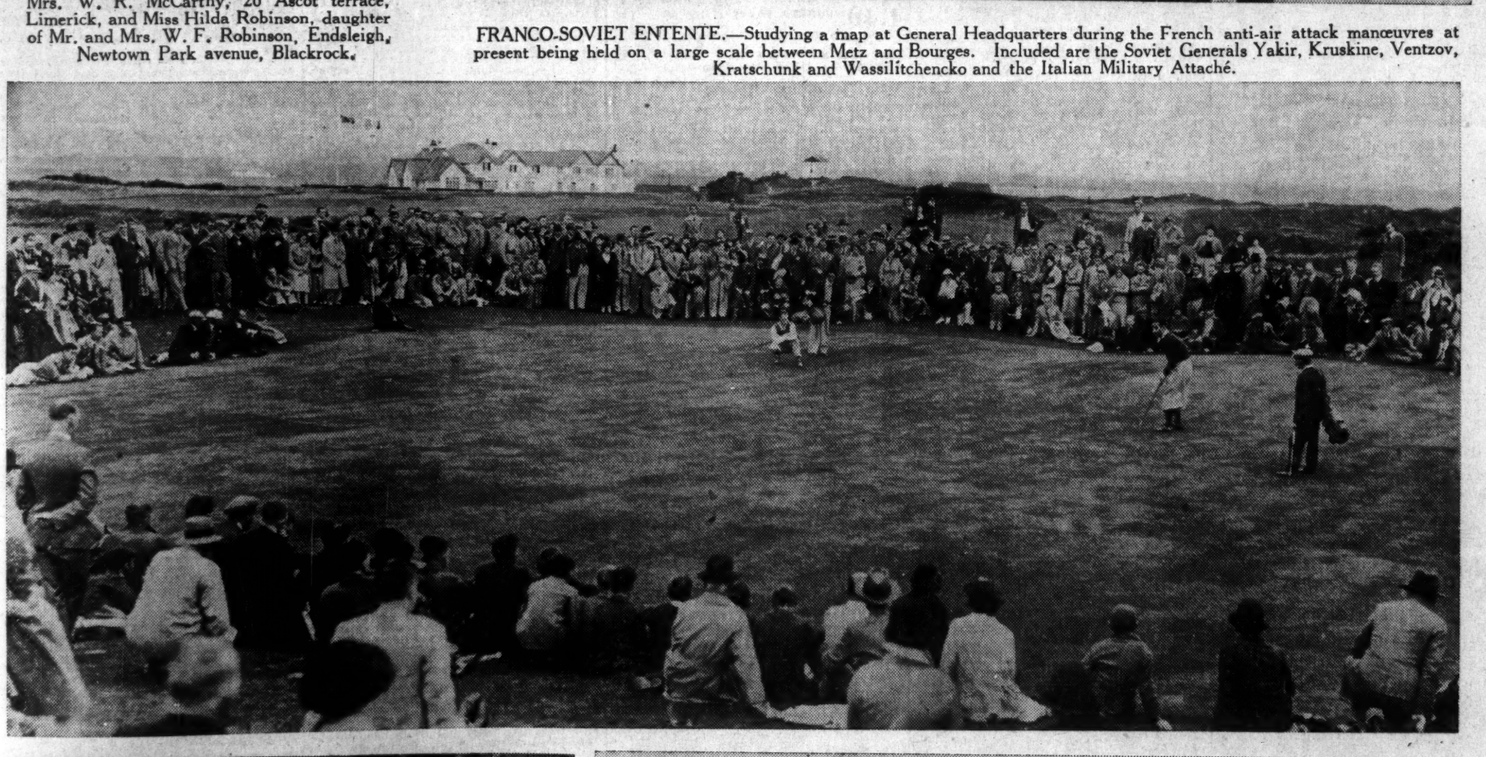

J. C. BROWN (Waterford) beat Dr. W. M. O'Sullivan (Dooks) in the final of the Irish Open Amateur Golf Championship at Portmarnock yesterday. Right: Dr. O'Sullivan driving from the 13th. Top: Dr. O'Sullivan putting on the 10th green. Left: The winner, J. C. Brown, receiving the cup from Mr. S. O'Connor (Captain, Portmarnock Club).

THE CUP GOES TO THOMPSON'S!

On Tuesday last at the Bakers' Exhibition, London, the Irish Judges awarded the Irish Championship Cup to Thompson's for the best Irish Loaf

Awarded The Championship Cup

FOR THE BEST LOAF IN THE COMPETITION OUT OF 616 ENTRIES.

YOU WOULD LIKE TO HAVE THE BEST

THOMPSON'S BAKERY, DUBLIN

IS AT YOUR SERVICE

GREAT SOUTHERN R'Y

TRAIN ALTERATIONS.

On and from 14th SEPTEMBER, 1936, an altered Time Table will come into operation on this Company's System. For particulars see Company's Time Table at Stations, or apply to P. J. Floyd, Traffic Manager, Kingsbridge, Dublin.

Kingsbridge Station, Dublin, September, 1936. W. H. MORTON, General Manager.

FAMOUS TWIN'S ACCIDENT

LADY LYTTON'S GRAVE INJURY AT 95

The Dowager Countess of Lytton, who is ninety-five next week, is suffering from a fractured hip, the result of a fall.

A reporter was informed at Lady Lytton's home at Knebworth, Hertfordshire, yesterday, that she was "fairly comfortable," though the serious nature of the injury was causing anxiety in view of her advanced age.

Lady Lytton and her sister, the Dowager Lady Loch, have been described as "England's most famous twins," and are believed to be the oldest twins in the country.

The widow of the first Earl of Lytton (son of the famous novelist, Bulwer Lytton), whom she married over seventy years ago, the Dowager Lady Lytton was Lady of the Bedchamber to both Queen Victoria and Queen Alexandra.

Parted from each other by marriage, the twin sisters carried on a daily correspondence for years.

SISTER'S SYMPATHY

Lady Loch was one of the first to be told of her sister's mishap, and at once wrote a long letter of sympathy. "Lady Loch herself is in the best of health and spirits, though she is naturally very upset by the news from Knebworth," it was stated last night at her Chelsea home.

Her ladyship is looking forward to her birthday on Monday, when she hopes to have a quiet family party here. No special celebrations have been planned, but Lady Loch would like most of all to have as a birthday gift a message to say that her sister is recovering.

In spite of the fact that she will be ninety-five next week, Lady Loch still takes a great interest in the affairs of the day.

SMOKED 73 YEARS AGO

Nearly every day she writes, as she has done for the past seventy years, a letter to her sister at Knebworth, and nearly every day she tries a cross-word puzzle, usually finishing it before she goes to bed.

Lady Loch was married in 1882 to the first Baron Loch, two years before her sister's wedding.

She and her sister have often had a quiet laugh together about the modern girl's smoking habits. They first smoked seventy-three years ago as girls of twelve, when their uncle, Lord Clarendon, used to give them an occasional cigarette.

TILLAGE RETURNS CONFIDENTIAL

RULING IN NORTHERN COURT

The Northern farmers can rely on information disclosed by them to the police in the annual taking of "tillage" returns will remain private in all circumstances was made plain yesterday in the Ulster Bankruptcy Court, when Lord Justice Andrews held that such returns were "privileged," and could not be demanded for production in court.

The matter arose when the adjourned examination of the witnesses in the matter of James King, farmer, Ivy Lodge, Clonalig, Cullaville, County Armagh, a bankrupt, was reached.

Mr. Isaac Copeland, for the official assignee, said that application had been made to the Ministry for particulars of certain tillage returns, but the information—which the Court had ordered to be supplied—was declined and privilege was claimed.

Dr. Mills, Crown solicitor, for the Minister of Agriculture, said that he was instructed by the Minister to say that, while he was most anxious to assist the Court, it would be contrary to the public interest to disclose the particulars asked for. The information as to such matters as tillage was confidential. It was collected by the police, and the information was given voluntarily by the farmers. If farmers showed any reluctance when asked for particulars, they were assured that the information would be used only in a collective sense for the purpose of abstracts, and that the individual business of farmers would not be disclosed.

Lord Justice Andrews said that he was not prepared to compel the disclosure of the document in the possession of the Department. "When I made an order for its production," added his lordship, "it was entirely subject to any claim of privilege the Department might make."

His Lordship added that, if the information was given on a purely voluntary and confidential basis without statutory authority, anyone who was given that information might properly refuse to divulge it, and the person who gave it might refuse to give it in future if he found it had been given on a false basis in the past. He did not think it was proper that documents of that nature should be disclosed, and he ruled accordingly.

A Scottish Coxswain

IF YOU

were rescued from the sea—

Unceasingly for the past 112 years life-boatmen have been saving an average of over a life each day. Give to these brave men to whatever extent you can afford, just as if it were your own life they had saved at sea. Give generously in pounds, shillings or pence.

ROYAL NATIONAL LIFE-BOAT INSTITUTION

District Offices:
Dawson House, Dawson St., Dublin, C.2.

The EARL OF HARROWBY, Hon. Treasurer;
Lt.-Col. C. B. SATTERTHWAITE, O.B.E., Secretary.

TRADE UNION AND SPANISH WAR

MR. ERNEST BEVIN COMING TO DUBLIN

A telegram on the attitude of the Amalgamated Transport and General Workers' Union to the Spanish civil war was received by the Irish secretary of the Union (Mr. E. F. Hart) in Dublin yesterday. It was sent by Mr. Ernest Bevin, the general secretary of the Union, from Plymouth, where he is attending the Trades Union Congress. Mr. Bevin is to visit Dublin next week for the All-Ireland conference of the A.T.G.W.U., which takes place in the Teachers' Hall, Dublin, on Thursday, September 17th.

The text of the telegram is as follows:—"Regret misunderstanding regarding attitude of Union in relation to Spanish civil war. See Congress denates in to-day's Press, which will explain our attitude and our desire to see civil war brought to speedy end. Union has always stood for freedom of conscience, and will continue to stand for it. Past action of Union in Ireland best proof of this £1,000 granted is for medical and humanitarian requirements, with definite instructions that medical supplies are to be available for either side whoever are the victims of the awful struggle. I deplore, like every good citizen, shooting of hostages and destruction always associated with civil wars.

Am firmly convinced that action of great trade union movement, as expressed through its Congress, which has kept its head and used all its influence in manner most calculated to receive restoration of sanity and maintenance of ordered government, is justified. At All-Ireland conference I will explain in detail steps we have taken as a union In all wars, and particularly civil wars, I have conceived it my duty to take all possible steps that in the end will minimise evil effects of war. Union also firm in its opposition and resistance to dictatorships, both Communist and Fascist.—Ernest Bevin."

The question of allocating money from the Union's funds for use in Spain arose some weeks ago, when it was alleged by speakers in Ireland that the £1,000 was voted by the Executive of the Union to aid the Red troops. This was denied by Mr. Hart at the time, and in reply to a question he put to Mr. Ernest Bevin he received the following telegraphic reply:—"Executive provided £1,000 for fund established by National Council of Labour to provide humanitarian relief for victims of unfortunate civil war in Spain." Yesterday's telegram is an amplification of the previous message and a statement regarding the Union attitude on the Spanish situation.

ANTRIM MEMBERS OF I.R.A.

FROM OUR CORRESPONDENT.

BALLYMENA, Friday.

At a special Court here to-day, Patrick Agnew, Aghavarry, Portglenone, was charged with being a member of the Irish Republican Army and with having in his possession a book on military training relating to the I.R.A. Prisoner, who refused to recognise the Court, was fined £10, or in the alternative three months' imprisonment. His brother, James Agnew, who did not appear, was charged with being a member of the Irish Republican Army, and fined £5, or two months' imprisonment.

GOSSIP FROM THE COURSE

BUCKLEIGH'S CUP

Traffic Light Takes the Park Hill Stakes

FROM OUR TRAVELLING CORRESPONDENT.

DONCASTER, Friday Night.

IT was the usual fairly quiet ending to the Doncaster meeting this afternoon, and it is to be feared that the punters' problem of getting out was not too satisfactorily solved. The consolation is that it might have been worse.

The Doncaster Cup was won by Lord Glanely's Buckleigh, a colt by Sansovino out of Surbine bred by Mr. Ernest Bellaney, who sold his half-brother by Bosworth in the sales paddocks this morning for 4,000 guineas. Buckleigh had not run what could be called a really good race since his third in the St. Leger last year, but after Enfield had come and apparently won his race to-day he was challenged by the Sansovino colt, and as the time was too short for the great stayer that Captain Boyd-Rochfort trains to come again he was run out of it.

Buckleigh was Lord Glanely's second winner of this race, Singapore having won it for him a few years ago from Brown Jack. Sir Abe Bailey ran two, Cecil and Valerius, the latter carrying the second colours.

Tommy Burns rode Enfield, as P. Beasley thought that he might do better with his jockey changed. Enfield ran well for the Irish jockey, and kept a more forward position than he usually does, for he settled down third, while Valerius made the running, with Cecil second, and Buckleigh lying in the background.

Cecil Fails

Coming into the straight Cecil took it up, but the moment Enfield went up to him he stopped, as he had done so often last year.

It looked any odds on Enfield two furlongs out, and he seemed to have won his race well then, but a late challenge from Buckleigh found him wanting in the ability to turn on speed again, and he was beaten. Valerius finished third, and his much more fancied companion, Cecil, fourth.

Lord Glanely, who has been having a lean season, was delighted with his success of Buckleigh. His trainer, Captain Hogg, had sent Pizarro back to Newmarket before he knew of the owner's intention to run him in the Irish St. Leger, but he is despatching the colt to the Curragh to-morrow, and is going himself later. He tells me that he expects Joe Canty will ride Pizarro on Wednesday.

Traffic Light's Good Win

Lord Astor, whose Rhodes Scholar failed so miserably in the St. Leger, won the Park Hill Stakes with his Solario filly, Traffic Light, who, after a regrettable failure in the Oaks, had easily won the Coronation Stakes at Ascot over a mile. The doubt about her this afternoon was whether she would get a mile and three-quarters, but in a better-run race than usual she got it well, and won by four lengths and three-parts from Crested Crane and Rydal, who was receiving 10lb. from her.

Had Traffic Light been in the St. Leger I am not so sure that she would not have done well there, and much better than Rhodes Scholar. Her time this afternoon was a fifth of a second slower than that in which the last classic race was run, but she was being eased up some distance out, and she seemed to have a ton in hand.

A 20 to 1 Chance

One of those irritating things that have been happening all the week happened again, a 20 to 1 chance winning the first race, the Danum Selling Nursery. This outsider was Solidago, who beat Lady's Slipper by three-parts of a length.

The race for the Town Moor Handicap was much more interesting, and here Finalist was unluckily beaten a head by one to whom he was giving 50lb, Sally Andrews, a filly from Lancashire that almost beat the Gimcrack winner of last season, Paul Beg, at York.

Finalist did not get his run until late, and then he was unlucky not to have got up. He was greatly fancied for the Cambridgeshire last year, and I venture to say he will be fancied again with all his weight, which is 9st. 11lb.

Lawson, who trains Traffic Light, had another winner when Sir Abe Bailey's colt, Cold Scent, easily won the Prince of Wales's Nursery. This Foxlaw colt is bred to stay, and he does stay; for on the stands' side he was always in the forefront, and then came away and won by two lengths and a head from Barking Fox and the bottom weight, a filly by Achtoi from Think Twice, owned by Lady Nuttall, who has just sold her very good horse, Guinea Gap, to Mr. David Browning.

Guinea Gap for Knockany Stud

Guinea Gap, who is by Bachelor's Double, and was bred at Navan by Mr. J. C. Sullivan, has had a fine racing career, and has always been one of the most honest of horses. He leaves Lambourn on Monday for the Knockany Stud, where he will stand at a fee of 49 guineas.

The meeting, which has been such a bad one for backers on the whole, ended on a better note with the success of a favourite. After the way Gainsborough Lass had advertised the Gimcrack Stakes form, in which Mr. Bownass's colt, Merry Mathew, finished third, it was automatic that he should be an odds-on chance. Those who laid the odds never had a moment's anxiety, for he was never off the bit, and won easily from First Thyme.

Selections

To-morrow the orchestra will play some lower notes, for the racing is at Alexandra Park, in the South. The Hampstead Nursery there may be won by JUPITER, the September Handicap by BRUMMELL, and the Muswell Plate by BERIBERI.

At Ripon, RASHIEGRAIN may win the Ripon Autumn Handicap, and BOLD BEN the Wakeham Nursery.

GALTEE MORE.

8 F

RUBIS TOPAZE TO WIN

Rashiegrain Should Score at Ripon

W. NIGHTINGALL, the Epsom trainer, whose horses win so regularly on Saturdays, has a particularly good chance of a "double" success at Alexandra Park to-day with Rubis Topaze and Miss Elegance. Rubis Topaze is regarded as the best bet of the meeting.

This colt runs in the September Handicap, over one mile and one hundred and fifty yards. He won over a similar distance at the Epsom Derby Meeting, and appears to be nicely weighted. Another good race he ran was when second to Woodstock, over thirteen furlongs at Alexandra Park in May. He galloped round the bends in great style, and would have been an easy winner at to-day's distance.

Among the most fancied of his opponents is Hollands, for whom Gordon Richards has been retained. This gelding has not been seen in public since he ran unplaced in the Britannia Stakes at Ascot. He was a bit out-classed after half-way, and should be judged on other form. His best race of the year was his third to Esquemeling in April. If he can reproduce that form few if any will beat him.

Jiudo may find his 9st. 4lb. too much; for he was under pressure throughout the last two furlongs to beat some moderate horses at Brighton. Salopette will be running over her best distance, and has a chance at the weights.

Brummell ran a good race behind Fair Cop at Gatwick. He probably needs a longer distance than this to be seen at his best. Hollands may be the one to give

RUBIS TOPAZE

most to do.

Miss Elegance has also shown useful form over the Alexandra Park course. She is selected for the Finsbury Handicap because the going is now as she likes it—slightly yielding.

Royal Ulster had won three times in succession before being narrowly beaten out of a place in the event won by Monk Vendor at Windsor last month. The best of the others may be Old Folk, who lost ground at the start when third to Pendulum and The Reeve at Kempton Park, but

MISS ELEGANCE

gets the vote.

The Hampstead Nursery is over a mile and presents a big problem. Best news concerns

JUPITER,

who is confidently expected to defy a 7lb. penalty. This was incurred at Gatwick recently, when he won a six furlongs race in comfortable style. He has since done well in long-distance gallops with older horses. The little known

SPARTAN III.

has been tried good enough for a race like the Muswell Plate. He may beat Royal Affaire at a difference of 16lb.

RASHIEGRAIN

is regarded as the best to stand in the Autumn Handicap at Ripon. He won comfortably over the course on his last appearance and may not have been charged enough.

DONCASTER RESULTS

1.30—DANUM SELLING NURSERY HANDICAP, a plate of 300 sovs. 5f.

Mr. E. F. Thornton-Smith's ch. f. SOLIDAGO, Salamis—Loch Sel. 8-13 ..... J. Sirett 1
Lord Durham's LADY'S SLIPPER, 8-10 ..... B. Carslake 2
Mrs. E. Jeudwine's BOB EACH WAY, 8-13 ..... K. Gethin 3

Also ran—Ukulele f. (T. Burns), Louvain (J. Marshall), Bartender (H. Wragg), Flotille f. (P. Beasley), Watcher (G. Nicoll), Miss Connie f. (W. Taylor), Slonga (G. Fergetti), Dick Tapper (Gordon Richards), Humdinger (D. McGuigan), Sunny Archer (W. Nevett), Fair Eva (F. Herbert), Carnival Queen (E. Smith), Silver Ford (W. Wing), Princess Sabra (R. Jones), Imagination (J. Caldwell), Freia (A. Richardson), Honours Gay (T. Lowrey), Millersdale (Hum. Foster), Tuan (J. Thwaites), Megara (J. Evans), Gorgus (H. Gunn), Nora Nisi f. (P. Maher). Off 1.32. (Winner trained by Templeman.)

Betting—11 to 2 agst. Humdinger, 7 to 1 Dick Tapper, 10 to 1 Lady's Slipper, 100 to 8 each Flotille and Carnival Queen, 100 to 7 each Louvain, Miss Connie f., Bartender, Bob Each Way, Tuan, Sunny Archer and Imagination, 100 to 6 Freia f., 200 to 1 each SOLIDAGO and Ukulele f., 33 to 1 any other.

Tote (2/-)—Win, £6 1/-; places, 36/3, 9/6, 10/6.

Won by three-quarters of a length; a head. Freia f. fourth, Gorgus last.

The winner was sold to Mr. F. Armstrong for 340 gns.

2.0—PARK HILL STAKES of £1,111 5/- to the winner. Three years old. About 1 m. 6 f. 132 yds.

Lord Astor's b. f. TRAFFIC LIGHT, by Solario—Point Duty, 8-3 ..... J. Sirett 1
Sir Laurence Phillips's CRESTED CRANE, 8-7 ..... E. Smith 2
Lord Stanley's RYDAL, 7-7 ..... F. Fox 3

Also ran—Estrella (Gordon Richards), Eastway (K. Robertson). Off 2.3. (Winner trained by Lawson.)

Betting—11 to 10 agst. TRAFFIC LIGHT, 5 to 2 Rydal, 7 to 1 Estrella, 8 to 1 Crested Crane, 20 to 1 Eastway.

Tote (2/-)—Win, 4/-; places, 3/6, 6/-.

Won by four lengths; three-quarters of a length. Estrella fourth.

2.30—TOWN MOOR HANDICAP, a Plate of 500 sovs. 7f.

Mr. W. Carr's b. f. SALLY ANDREWS, by Twelve Pointer—Princess Joan, 4, 7-2 ..... Humphrey Foster 1
Lady Nuttall's FINALIST, 4, 9-7 ..... H. Wragg 2
Sir E. Fresh's CRUMPETS, 4, 7-11 ..... S. Wragg 3

Also ran—Voltus (J. Marshall), Commander III. (M. Beary), Noble Turk (R. A. Jones), Pricket (G. Richards), Gunboat (J. Crouch), Inchkeith (W. Nevett), Squadron Castle (W. Christie), Whatadayy (J. Sirett), Revelation (P. Evans), Duddingston (E. Smith), Scattercash (D. Smith), Fillie de Joie (N. Whiteside), King Harold (W. Evans), Tract (W. Wing), Earl of Cumberland (J. Power), Bold Encounter (A. Richardson), Domno (J. Gilbert). Off 2.33. (Winner trained by Carr.)

Betting—11 to 2 agst. Inchkeith, 8 to 1 each SALLY ANDREWS and Finalist, 9 to 1 Tract, 100 to 9 Crumpets, 100 to 8 each Pricket and Gunboat, 100 to 7 each Earl of Cumberland, Noble Turk and Fille de Joie, 100 to 6 each Voltus and Revelation, 25 to 1 any other.

Tote (2/-)—Win, 26/9; places 7/-, 9/6, 9/-.

Won by a head; three lengths. King Harold was fourth and Fille de Joie last.

3.0—DONCASTER CUP, a Plate of 1,200 sovs. Second 200 sovs. and third 100 sovs. 2m.

Lord Glanely's br. c. BUCKLEIGH, by Sansovino—Surbine, 4, 9-2 ..... G. Richards 1
Mr. M. Field's ENFIELD, 5, 10-0 ..... W. Burns 2
Sir Abe Bailey's VALERIUS, 5, 9-11 ..... R. A. Jones 3

Also ran—Cecil (T. Weston), Solar Ray (J. Sirett), Bellrue (D. Smith). Off 3.2. (Winner trained by Hogg.)

Betting—5 to 2 on Cecil, 7 to 2 agst. BUCKLEIGH, 4 to 1 Enfield, 100 to 8 Solar Ray, 25 to 1 any other.

Tote (2/-)—Win, 8/9; places 4/3, 5/3.

Won by one and a half lengths; six lengths. Cecil was fourth and Bellrue last.

3.30—PRINCE OF WALES'S NURSERY HANDICAP, a plate of 835 sovs. 1 m.

Sir Abe Bailey's b. c. COLD SCENT, by Foxlaw—Lettice, 7-11 ..... T. Weston 1
Mr. J. H. Whitney's BARKING FOX, 8-13 ..... P. Beasley 2
Lady Nuttall's THINK TWICE F., 7-2 ..... Richardson 3

Also ran:—Noblesse (C. Smirke), Printer (T. Lowrey), Flying Star (M. Beary), Monastic Haste (H. Wragg), Romeya colt (S. Wragg), Tocantins (H. Gunn), Wilma's Ford (G. Richards), Mid-day Sun (W. Nevett), Idaho (W. Hagger), By the Way (J. Sirett), Belle-Mere f. (F. Fox), Thwarted (J. Crouch), The Lancet (F. Lane), Gundhild (D. Smith), Catontric (G. Vergette). Off 3.33. (Winner trained by Lawson.)

Betting—4 to 1 agst. COLD SCENT, 5 to 1 Flying Star, 7 to 1 Think Twice filly, 8 to 1 each Printer and Idaho, 100 to 8 each Wilma's Ford, Catontric, By the Way and Belle Mere filly, 100 to 7 each Barking Fox, Monastic Haste and Noblesse; 25 to 1 any other.

Tote (2/-)—Win, 10/-; places, 4/3, 9/6, 5/3.

Won by two lengths; a head. Idaho was fourth. Tocantins last.

4.0—DONCASTER FOAL STAKES, a sweepstakes of £1,956 15/- to the winner. Two years old. 6 f.

Mr. R. Bownass's b. c. MERRY MATHEWS, by Truculent Sparkling Eyes, 8-0 ..... W. Nevett 1
Lord Zetland's FIRST THYME, 8-2 ..... C. Richards 2
Mr. G. W. Hands' PALACE PET, 8-5 ..... H. Wragg 3

Also ran:—Stymie (S. Donoghue), Harvest Moon (N. Whiteside), Maranta (M. Beary), Tan Dancer (T. Lowrey), Turnbrel (G. Richards), Verona (T. Weston). Off 4.2. (Winner trained by M. Peacock.)

Betting—11 to 4 on MERRY MATHEW, 11 to 2 agst. Turnbrel, 10 to 1 Tan Dancer, 100 to 6 each Palace Pet and First Thyme, 33 to 1 any other.

Tote (2/-)—Win, 2/9; places, 2/3, 7/9, 9/9.

Won by a length and a half; three lengths. Verona was fourth, Stymie last.

TOTALISATOR DAILY DOUBLE (10/- stake)—Sally Andrews and Cold Scent—Dividend, £237 11/-; pool, £4,016; 131 winning tickets.

NEWMARKET HINTS FOR TO-DAY

We shall have about a score of runners at Alexandra Park. For the Harringay Plate I shall take a chance with

POLAR BEAR,

and the Juvenile Selling Plate may be won by

SUNSHADE FILLY.

Empire Beauty, Bastani and

DUSTY MILLER

represent us in the Hampstead Handicap. The last named has being doing well in his latest gallops over distance of this race, and will be difficult to beat.

Talaria, who is bottom weight in the September Handicap is well, but rather moderate. Eastern Loveliness is in good trim, but I shall give

SAXICOLA

one more chance. If doing his best he would win.

Our runners in the Finsbury Handicap are all more or less fancied. Alder Rose, on her best form, will require beating, and there are possibilities about Eta, who finished second to Grey Monarch at Lewis. Eta may be the danger to

CRAMPIT (next best),

the latter's stable companion.

SPARTAN III. (nap)

should win the Muswell Plate.

At Ripon my fancies are:—2.15, Chrysomel; 4.15, T.P.; 4.40, Rawana.

ALEXANDRA PARK CARD

3.0—HARRINGAY ALL-AGED SELLING PLATE of 200 sovs. 1 m. 150 yds.

		Age	st. lb.
MISANTHROPE (Mr. H. Lester)	G. Todd	6	9 7
BIRTHDAY HONOUR (Mr. G. Bennett)	Owner	4	9 7
CONSTABLE (Mr. V. Smyth)	V. Smyth	5	9 4
ISFANDIAR (Mr. F. E. Peck)	Sentence	a	9 4
TOWARD POINT (Mr. G. Bennett)	Owner	a	9 4
RED HACKLE (Mr. P. C. Clifford)	Wood	5	9 4
GENEROUS GIFT (Mr. R. J. Colling)	Owner	6	9 4
GISPERT (Mrs. N. Colls)	Woodland	6	9 4
WESTERN WAVE (Mr. Curtis)	Killaloe	5	9 4
ARCATURE (Mr. Stedall)	Stedall	5	9 4
ROCKET (Lord Portal)	F. Hartigan	5	9 4
SEA PRIDE (Mr. F. Poulton)	J. Waugh	4	9 4
LOOK (Mr. W. Seaward)	C. Pratt	5	9 4
MAN OF PROPERTY (Mr. Forbes)	J. Beary	a	9 4
POLAR BEAR (Major Harbord)	R. Adams	a	9 4
PLAYE UP (Mr. H. M. Hartigan)	Owne.	6	9 4
TRAGIC VENTURE (Mr. V. Hobbs)	Owner	4	9 4
GALLAS (Mrs. Livingstone)	G. Langlands	5	9 4
PATMOS (Mr. F. E. Peck)	Sentence	a	9 4
AMORETTO (Mr. F. E. Peck)	Sentence	5	9 4
FLAG AND BANNER (Miss Ellis)	P. Thrale	3	8 10
SILVER WAY (Mr. A. S. Chapman)	Bisgrood	3	8 10
HAWFINCH (Sir W. Cooke)	Smittle	3	8 10
BACHELOR (Mr. Wilson)	T. E. Leader	3	8 10

Betting Forecast.	Probable Starters and Jockeys.
004	MISANTHROPE ..... T. Lowrey 10/1
025	BIRTHDAY HONOUR ... T. Hawcroft 100/6
	or
110	TOWARD POINT ..... T. Hawcroft 100/6
020	RED HACKLE ..... P. Beasley 11/4
020	GISPERT ..... S. Donoghue 4/1
003	WESTERN WAVE ..... —— 100/6
011	ARCATURE ..... R. Jones 6/1
005	ROCKET ..... C. Smirke 6/1
100	LOOK ..... K. Gethin 100/6
004	POLAR BEAR ..... M. Beary 100/6
102	PLAYE UP ..... G. Richards 6/1
004	TRAGIC VENTURE ..... —— 100/6
002	GALLAS ..... M. Feakes 10/1
000	AMORETTO ..... J. Marshall 100/6
304	FLAG AND BANNER ... H. Wragg 100/6
400	HAWFINCH ..... —— 100/6
243	BACHELOR ..... —— 100/6

3.30—JUVENILE SELLING PLATE of 200 sovs. For two-year-olds only. 5 f.

		st. lb.
SKY WOLFE (Lord Portal)	Fred. Butters	9 0
CHRISKY (Mrs. E. J. W. Jeudwine)	P. Thrale	9 0
ROSECOMB (Mr. A. B. Barrow)	Tidey	9 0
PURSILVA (Mr. F. O. Bexner)	W. Nightingall	8 11
JAPANESE LILY (Sir F. Eley)	Templeman	8 11
THOUGHTLESS (Mr. Enticknap)	J. Beary	8 11
CLARION CHIEF (Mr. H. Hartigan)	Owner	8 11
BUSVINE (Mr. W. Keep)	V. Hobbs	8 11
RUFIN G. (Mr. G. Leavard)	Laurence	8 11
ROYAL COMET (Lady Lyons)	Earl	8 11
VIOLET HOPSON F. (Lord Nunburnholme)	H. Hartigan	8 11
DOUBLE ROSE II. (Miss Pagett)	Snow	8 11
CORNFLOWER (Mr. R. M. Pearson)	Winter	8 11
SUNSHADE F. (Mr. G. Peek)	G. Sadler	8 11
SILVER POM (Major Scott)	Private	8 11
PENANCE (Mr. W. Leavard)	C. Pratt	8 11
SAFARILAND (Mr. R. Watson)	H. Hartigan	8 11
HELIDON F. (Mr. S. Wootton)	Wootton	8 11

Betting Forecast.	Form. Probable Starters and Jockeys.
403	CHRISKY ..... K. Gethin 5/1
204	SKY WOLFE ..... J. Sirett 10/1
00	ROSECOMB ..... T. Barker 100/6
000	JAPANESE LILY ..... —— 100/6
00	THOUGHTLESS ..... M. Beary 100/6
02	CLARION CHIEF ..... G. Richards 6/1
233	ROYAL COMET ..... W. Rickaby 100/6
033	DOUBLE ROSE ..... —— 100/6
4	CORNFLOWER ..... W. Wing 100/6
141	SUNSHADE F. ..... —— 7/2

TO-DAY'S SELECTIONS

Harringay Plate—Gispert.
Juvenile Plate—Helidon filly.
Hampstead Handicap—Jupiter.
September Handicap—Rubis Topaze (nap).
Finsbury Handicap—Miss Elegance.
Muswell Plate—Spartan III.

TO-DAY'S DOUBLE.

Rubis Topaze (Alexandra Park) and Rashiegrain (Ripon).

003 SAFARILAND ..... —— 100/6
122 HELIDON F. ..... T. Hawcroft 8/2

4.0—HAMPSTEAD NURSERY HANDICAP PLATE of 200 sovs. 1 m. 150 yds.

		st. lb.
JUPITER (71b. ex.) (Sir M. McAlpine)	V. Smyth	9 5
UNION JACK (Lord Glanely)	Hogg	9 0
MUSICAL (Mr. E. Robson)	C. Pratt	8 13
WOTAN (Mr. C. Leigh)	M. Marsh	8 13
SILVERETTE (Mrs. C. Rich)	W. Nightingall	8 9
NORA NISI F. (Lord Ivor Churchill)	Cottrill	8 7
MILTONIA (Mrs M. Buck)	Westlake	8 6
BASTANI (H.H. Aga Khan)	Fk. Butters	8 6
EVERON (Capt. A. S. Wills)	Fred. Butters	8 6
ANISETTE (Mr. P. Ellison)	Ellison	8 5
WICK BRIDGE (Mr. D. S. Kennedy)	P. Thrale	8 5
KENNETH (Mr. M. W. Boynton)	Persse	8 4
RARE FIND (Mr. W. J. Enticknap)	J. Beary	8 4
NEFERTARI (Mr. D. Crossman)	Briscoe	8 1
DUSTY MILLER (Mrs. A. James)	C. Leader	8 1
SUGAR AND SPICE F. (Mr. J. E. Waters)	Waters	7 13
SIRIASIS (Mr. E. J. Marshall)	H. Stevens	7 13
EMPIRE BEAUTY (Lord Glanely)	Hogg	7 11
GRETE (Mr. R. M. Pearson)	Winter	7 9
ALARUM (Mr. M. D. Blair)	Blair	7 9

Betting Forecast.	Form. Probable Starters and Jockeys.
001	JUPITER ..... J. Sirett 9/4
000	MUSICAL ..... G. Richards 9/2
21	WOTAN ..... C. Smirke 4/1
304	SILVERETTE ..... J. Marshall 7/1
300	BASTANI ..... D. Smith 6/1
00	EVERON ..... —— 100/7
010	KENNETH ..... P. Beasley 10/1
000	RARE FIND ..... M. Beary 100/7
000	SIRIASIS ..... W. Wing 100/7
000	EMPIRE BEAUTY ..... G. Vergette 8/1
000	ALARUM ..... —— 100/7

4.30—SEPTEMBER HANDICAP, a plate of 300 sovs. Three-year-olds. 1 m. 150 yds.

		st. lb.
JIUDO (Mr. A. S. Chapman)	Bisgood	9 4
RUBIS TOPAZE (Mrs. G. Wilkinson)	W. Nightingall	9 0
BYDAND (Mr. R. H. Gordon)	D. Rogers	8 13
SALOPETTE (Mr. A. Barclay)	Fred. Butters	8 12
EASTERN LOVELINESS (Miss Monckton)	F. Leach	8 12
MANSOUR (Sir M. McAlpine)	V. Smyth	8 6
SAXICOLA (Lord Queenborough)	Lambton	8 5
IRUMMELL (Mr. F. Wilmot)	G. Bennett	8 2
NORTH LODE (Mr. T. Walls)	Walls	8 2
MAPLE TREE (Mr. J. Hart)	C. Pratt	8 2
SKILL (Mr. M. Marsh)	M. Marsh	8 1
HOLLANDS (Mr. H. Blagrave)	Blagrave	8 1
IDLE JEST (Mr. Eric Sykes)	Russell	7 10
TALARIA (Lord Glanely)	Hogg	7 7

Betting Forecast.	Form. Probable Starters and Jockeys.
201	JIUDO ..... J. Marshall 8/1
201	RUBIS TOPAZE ..... —— 7/1
300	SALOPETTE ..... M. Beary 100/8
000	MANSOUR ..... J. Sirett 100/8
222	SAXICOLA ..... H. Wragg 6/1
022	BRUMMEL ..... —— 3/1
034	NORTH LODE ..... —— 100/8
000	SKILL ..... F. Fox 5/1
300	HOLLANDS ..... G. Richards 9/2
000	TALARIA ..... —— 100/8

5.0—FINSBURY HANDICAP PLATE of 200 sovs. 5 f.

		Age	st. lb.
ROYAL ULSTER (Mr. Seaward)	C. Pratt	a	9 2
MONSALDALE (Mr. J. T. Dowling)	Vasey	3	9 2
MOUNTAIN ASH (Mrs. C. Candy)	Rickards	4	8 9
MISS ELEGANCE (Mr. Richards)	W. Nightingall	6	8 8
OLD FOLK (Mr. C. Jarvis)	L. Ward	4	8 5
SKIRLING (Lord Dufferin and Ava)	Beatty	3	8 4
SAILOR GIRL (Mr. C. Leigh)	M. Marsh	3	8 1
CRAMPIT (Mr. M. V. Courage)	Peutty	3	8 1
H.W. (Mr. D. L. Wilson)	T. E. Leader	3	8 0
SHORT CUT (Mrs. C. W. Gordon)	O. Bell	3	7 13
BRIDGE OF AVON (Mrs Davis)	F. Hartigan	3	7 12
SUCH FUN (Mr. F. Bexner)	W. Nightingall	3	7 11
REPROOF (Mr Dudley B. Joel)	Earl	3	7 11
SCHEDIA (Mr. D. M Gant)	P. Lowe	3	7 10
ETA (Mr. J. S. Austen)	C. Waugh	4	7 10
RED LEAD (Sir C. Hyde)	Scobie	3	7 9
ALDER ROSE (Mrs. G. Peck)	G. Sadler	5	7 8
MOLLY MACREE (Mr. T. Wallis)	Walls	5	7 7
DAUPHIN (Mr. Jos Benson)	P. Lowe	3	7 7
CUTANRUN (Capt. Willis)	Fred. Butters	3	7 3
RHYTHMIC BAY (Mr. J. T. Harris)	Rintoul	3	7 2
DISCOL (Mr. G. C. Sneyd)	Sneyd	3	6 7

Betting Forecast.	Form. Probable Starters and Jockeys.
100	ROYAL ULSTER ..... K. Gethin 6/1
400	MOUNTAIN ASH ..... S. Donoghue 100/8
320	MISS ELEGANCE ..... J. Marshall 8/1
200	OLD FOLK ..... G. Richards 4/1
422	SKIRLING ..... T. Lowrey 100/8
	or
403	CRAMPIT ..... T. Lowrey 100/8
000	SAILOR GIRL ..... F. Fox 10/1
000	H.W. ..... —— 6/1
041	SUCH FUN ..... —— 7/1
000	REPROOF ..... D. Smith 100/6
000	SCHEDIA ..... J. Sirett 100/6
002	ETA ..... C. Richards 100/8
010	RED LEAD ..... W. Wing 10/1
202	ALDER ROSE ..... —— 8/1
023	MOLLY MACREE ..... —— 100/8
004	RHYTHMIC BAY ..... —— 100/6

T. Barker rides either Molly Macree or Rhythmic Bay.

5.30—MUSWELL PLATE of 200 sovs. 1 m. 5 f.

		Age	st. lb.
CONSPIRATOR (Lady Ludlow)	O. Bell	4	9 0
ELMSTEAD (Mrs. C. Rich)	W. Nightingall	4	9 0
ROYAL AFFAIRE (Mr Allingham)	T. R. Leader	5	8 11
MIRAGE (Mr. M. D. Blair)	Blair	4	8 11
SANTA MARGUERITA (Mr. Wilson)	W. Nightingall	4	8 11
RAGMAN (Mr. R. J. Norbury)	Cockton	4	8 7
CANVAS (Lord Derby)	W. Jarvis	3	8 6
ONO COP (Mr. C. J. Forbes)	J. Beary	3	8 4
RED, WHITE AND BLUE (Lady Houston)	W. Nightingall	5	8 4
APOGEE (Lord Stavordale)	P. Beary	4	8 4
IRISH DREAM (Mr. P. Thrale)	P. Thrale	a	8 4
BERIBERI (Mr. W. Littauer)	F. Hartigan	6	8 4
BALLYSHADE (Mr. Hooper)	Sneyd	4	8 4
FOXDALE (Mr. H. R. Mosenthal)	Duller	4	8 4
DUSTY (Lord John Hope)	Dale	a	8 4
TUXEDO (Miss Paget)	O. Anthony	6	8 4
EPI NORMAND (Prince Aly Khan)	Weliesley	3	7 13
SPARTAN III. (Lord Dufferin and Ava)	Beatty	3	7 9
FONTAINEBLEAU (Sir E. Findlay)	Persse	3	7 9
VALENTIN (Mr. E. Robson)	C. Pratt	3	7 9

Betting Forecast.	Form. Probable Starters and Jockeys.
000	CONSPIRATOR ..... —— 8/1
004	ELMSTEAD ..... J. Marshall 6/1
122	ROYAL AFFAIRE ..... R. Perryman 5/2
000	MIRAGE ..... —— 100/8
02	ONO COP ..... M. Beary 7/1
	or
0	APOGEE ..... M. Beary 7/1
	IRISH DREAM ..... K. Gethin 100/8
032	BERIBERI ..... —— 100/8
001	EPI NORMAND ..... —— 5/1
	SPARTAN III. ..... G. Richards 7/2
002	FONTAINEBLEAU ..... —— 100/8

3.0—DUNSANY PLATE of 50 sovs. Second 7 sons., third 3 sovs. A handicap steeplechase. 2 m.

		Age	st. lb.
MAGNUM II. (Mr. L. Delany)	Owner	a	12 2
GLASKEY (Mr. R. Cargill)	Owner	4	10 5
LITTLE THRILL (Mr. John Cox)	Owner	6	10 0
TAILSHON (Mrs R. Cargill)	Cargill	a	8 7

Above are declared runners.

22 MAGNUM II. Carried 12-0, when beaten 2½ l. by No Bid (12-5), Phœnix Park Sept. (1 m. 2 f. 50 yds.). Carried 11-8 when beaten 1½ l. by Vici (11-8), with Little Thrill (11-8) ½ l. behind, Laytown Aug. (5 f.).

24 KILSKEER. Carried 10-6 when fourth of 10 to Fair Outlook (11-12), Phœnix Park Aug. 22 (1 m. 5 f. 50 yds.). Carried 11-3 when beaten 6 l. by Southern Era (11-10), Dundalk July (2 m. 200 yds. 'chase).

35 LITTLE THRILL. Carried 8-9 when beaten 1½ l., 2 l., by Irish Player (8-3) and Southern Belle (8-7), Laytown (5 f.). See Magnum II. Carried 10-3 when fifth of 7 to Prince of Offaly (10-5), Laytown Aug. 1 (2½ m. 'chase).

00 TAILSHON. Unplaced with 10-6 to Kinvara (10-12), Dundalk July (1½ m. hurdles).

3.30—MEATH PLATE of 50 sovs. Second 7 sovs. third 3 sovs. A handicap flat race for two years old and upwards. 5 f.

		Age	st. lb.
LALIQUE (10lb. ex.) (Mrs. Lawrence)	Ruttle	3	9 12
CHONI (Mr. C. A. Fox)	Owner	a	9 9
VICI (10lb. ex.) (Sir James Nelson)	W. O. Ryan	a	9 0
FLANDERS (Mr. T. G. Fletcher)	Brabazon	4	8 7
IRISH PLAYER (10lb. ex.) (Mr. J. J. Parkinson)	Owner	3	8 6
DEVONIA (10lb. ex.) (Mrs. Gerald Dunne)	Proctor	3	8 5
AFRICAN SPOIL (Mrs. E. M'Grath)	Parkinson	3	8 1

Above are declared runners.

21 LALIQUE. Carried 8-10 when winning 2 l., 1½ l., from Ellen's Pride (7-13) and Lady of Spain (7-4), Phœnix Park Sept. (5 f.). Carried 8-8 when beaten neck by Old George (9-7), Leopardstown Aug. 29 (5 f.). See Choni.

10 CHONI. Unplaced with 9-4 to M.J. (7-13), Baldoyle Aug. 19 (7 f.). Carried 8-9 when winning 1½ l., neck, from Parting Glass (7 8) and Portsmouth (7-10), Phœnix Park Aug. 6 (5 f.). Lalique (9-0), Flanders (9-5) and Vici (7-11) were unplaced.

10 VICI. See Irish Player. Carried 11-8 when winning 1½ l., 1½ l., from Magnum II. (11-8) and Little Thrill (11-8), Laytown Aug. (5 f.); Irish Player (10-10) ran out. See Choni.

02 FLANDERS. Carried 8-9 when beaten 1½ l. by Yukon Gold (9-2), Junction Aug. (5 f.). See Choni.

01 IRISH PLAYER. Carried 8-3 when winning 1½l., 2 l., from Southern Belle (8-7) and Little Thrill (8-9), Laytown Aug. (5 f.); Vici (9-9) was third. See Vici and Devonia.

31 DEVONIA. Carried 8-7 when winning 2½ l., 1 l., from Fancy Star (9-7) and Maid of Cashel (8-7), Junction Aug. (1 m. 1 f.). Carried 8-9 when beaten 2 l., 3¼ l., by Carduus (8-9) and Lady of Spain (8-9), Curragh July (5 f.). Irish Player (8-9) was unplaced.

31 AFRICAN SPOIL. Carried 9-3 when winning 1½ l., 2 l., from Maybird (9-9) and Nenal (8-5), Tramore Aug. (1 m.). Carried 8-6 when beaten 1½ l., 2 l., by Columbon (8-13) and Ballyhardup (8-4), Maze July (5 f.).

4.0—FIRST AUTUMN HANDICAP HURDLE RACE of 200 sovs. Second 30 sovs. third 20 sovs. 1 m. 6 f.

		Age	st. lb.
LOUSTIC (M. M. Flynn)	Nugent	6	12 7
KNIGHT O' LONDON (Mr. W. Dwan)	Vasey	4	11 12
ATCO (Mr. J. Ruttle)	Owner	6	11 10
CUSTOM HOUSE (Mr. V. Cartwright)	Arnott	5	11 7
STRANDED (Mr D. Murray)	Owner	5	11 6
GOLDE

IRISH AUTUMN HANDICAPS

CURRAGH

SATURDAY, OCTOBER 10th.

THE IRISH DERBY STEEPLECHASE of 500 sovs. Second 75 sovs., third 50 sovs. A handicap. A winner after publication of the weights (September 18th, 10 a.m.), 5lb. extra; of two races each value 80 sovs., or of a race or races singly or collectively value 200 sovs., 10lb. extra; of three races each value 80 sovs., or of a race or races singly or collectively value 300 sovs., 14lb. extra. Entrance 2 sovs. Horses not struck out on September 23rd pay 4 sovs. extra, and those not struck out on September 30th pay 3 sovs. additional.

One mile, six furlongs.

	Age st. lb.
KNIGHT OF VENOSAS (Mr. J. T. Purcell) ..... Owner	4
ROYAL TRIBUTE (Mr. J. H. Nicholls) ..... Bullock	5
RUBIN WOOD (Mr. H. J. Delmege) ..... J. T. Rogers	4
HARD TO PART (Mr. J. T. Rogers) ..... Owner	3
JOYEUSE GARDE (Mr. J. H. H. Peard) ..... Collins	5
CABIN FIRE (Mrs. P. Kiely) ..... Cunningham	5
DUNDERRY (Mr. D. McGaw) ..... R. R. Uprichard	4
BRIGHTER TANGERINE (Mr. W. Grainger) ..... Owner	5
CARNALEA (Mr. J. M. McKee) ..... Brabazon	4
RATTLE UP (Mr. Jos. Masterson) ..... Brabazon	4
KNIGHT COMMANDER (Mr. Jos. Masterson) ..... Brabazon	5
ESSEXMOUNT (Major J. J. Hilliard) ..... Hilliard	6
UP SABRE (Mr. A. Morrow) ..... Ruttle	4
YELLOW FURZE (Lt.-Col. S. S. Hill-Dillon) ..... Loughran	6
GORGIA (Mr. E. T. O'Meara) ... Owner	4
COROFIN (the late Mr. T. McDonogh) ..... Parkinson	4
SILVER SALT (Mr. Jos McGrath) ..... Parkinson	6
DOCKET (Mr. J. J. Parkinson) Owner	3
DILMIGHT (Mr. J. J. Parkinson) Owner	3
DON COSSACK (Mr. J. J. Parkinson) ..... Owner	3
COOLINE BOY (Mr. J. C. Ryan) ..... H. M. Ryan	4
BALLYJAMESDUFF (Mr. B. J. Hilliard) ..... O'Ferrall	3
HIERONYMA (Sir Percy Loraine) ..... O'Ferrall	3
PHYLACTERY (Mr. F. More O'Ferrall) ..... O'Ferrall	3
YELLOWDINE (Capt. D. W. Daly) ..... O'Ferrall	3
DELAY (Mr. A. Willis) ..... Brabazon	4
GREY CRUSADER (Mr. Jos. McGrath) ..... Ussher	4
GOLDEN TOFF (Mrs. Croft) ... Ussher	4
WILY GREEK (Mr. P. J. Ruttledge) ..... Ussher	3
PENELOPHON (Mr. T. Ward) ... Hayde	4
NANKI POO (Mr. D. Malone) ... Owner	4
KILDONAN'S HOPE (Mr. O. Fitzpatrick) ..... Owner	5
MOUNTAIN BREEZE (Capt. J. A. Hornsby) ..... T. R. McKeever	5
TOGA (Mr. P. D. Mathews) ..... T. R. McKeever	5
CAHERPEAK (Miss M. Staunton) ..... Mangan	4
CORRIB LADY (Mrs. J. T. Costelloe) ..... Mangan	4
CA-CA-CE (Mr. W. J. Kelly) ... Owner	5
MAHOONAGH (Mrs. K. Kelly) ..... W. J. Kelly	4
IRISH STEW (Miss B. Jameson) ... Arnott	4
SPEAKEASY II. (Mr. E. Delany) Owner	a
CLATTERBOX (Mr. E. Delany) ... Owner	a
TOIROSE (Mr. Jas. J. Kelly) ... Kirwan	6
PRIDE OF MUNSTER (Mr. M. O'Regan) ..... Kirwan	6
LIMNA (Miss L. McCormick) McCormick	5
MERRY ALICE (Mr. L. Ward) ... Ward	5
LOUSTIC (Mr. M. Flynn) ... Nugent	6
EASTERN FORD (Mr. J. P. Maher) ..... Nugent	5
CARPET KNIGHT (Mr. G. E. Cloke) ..... Laye	5
JERREMIAH (Mr. J. S. Davies) D. Rogers	4
EPI NORMAND (Prince Aly Khan) ..... Wellesley	3
JAY JAY (Lord Nunburnholme) Wellesley	3
FLAXLEY TOM (Miss K. Farrar) ..... McVittie	3

CURRAGH

SATURDAY, OCTOBER 31st.

—THE IRISH CAMBRIDGESHIRE of 500 sovs. Second 75 sovs., third 50 sovs. A handicap. A winner, after publication of the weights (October 16th, 10 a.m.), 5lb. extra; of two races each value 80 sovs., or of a race or races singly or collectively value 200 sovs., 10lb extra; of three races each value 80 sovs., or of a race or races singly or collectively value 300 sovs., 14lb. extra. Entrance 2 sovs. Horses not struck out on October 21st pay 4 sovs. extra, and those not struck out on October 28th pay 3 sovs. additional.

One mile.

	Age. st. lb.
HARVEST STAR (Mr. W. Barnett) ..... J. T. Rogers	3
GOLD COAST (Mr. J. T. Rogers) Owner	3
HARD TO PART (Mr. J. T. Rogers) ..... Owner	3
HEW DALRYMPLE (Mr. J. T. Rogers) ..... Owner	3
ELLEN'S PRIDE (Mr G. Hannon) ..... Redmond	3
HAWTHORN ARCH (Miss Phil Ryan) ..... Maher	3
RATTLE ALONG (Mr. T. Mastereon) ..... Brabazon	3
HIVI-HIVI (LA.-Col. S. S. Hill-Dillon) ..... Fetherston	3
MADRIGAL (Mr. E. R. Purdon) Harris	4
CROSS GUNS (Mr. R. Kerr) ..... Canty	3
SIERRA STAR (Mr. R. Kerr) ..... Canty	3
AUCHMOR (Mr. D. Kennedy) O'Meara	4
DILMIGHT (Mr. J. J. Parkinson) Owner	3
JOBURG (Mr. J. J. Parkinson)... Owner	3
AFRICAN SPOIL (Mrs. E. McGrath) ..... Parkinson	3
HIERONYMA (Sir Percy Loraine) ..... O'Ferrall	3
PHYLACTERY (Mr. F. More O'Ferrall) ..... O'Ferrall	3
YELLOWDINE (Capt. D. W. Daly) ..... O'Ferrall	3
DISCOBOLOS (Mr. R. More O'Ferrall) ..... Owner	3
CABINTEELY (Mr. Jos. McGrath) ..... Ussher	4
BALLYVAUGHAN (Mr. Jos. McGrath) ..... Ussher	3
GOLDEN TOFF (Mrs. Croft) ..... Ussher	4
PENELOPHON (Mr. T. Ward) ... Hayde	4
M.J. (Mr. J. O'Connor) ..... Hayde	3
GLANLOUGH (Mr. D. Malone)... Owner	3
CORRIB LADY (Mrs. J. T. Costelloe) ..... Mangan	4
CA-CA-CE (Mr. W. J. Kelly) ... Owner	5
MATONA (Mrs. K. Kelly)... W. J. Kelly	6
CHONI (Mr. C. A. Fox) ..... Owner	a
BUCKUP BRYANT (Mr. M. Arnott) ..... Owner	5
ARD MACHA (Dr. G. F. Gillespie) ..... Arnott	4
PROMISE NOTHING (Mr. R. D. Scale) ..... Slocock	3
SPEAKEASY II. (Mr. E. Delany) Owner	a
STELLA WARDEN (Mrs. R. Cates) ..... McVittie	3

CHOOSING A REFEREE

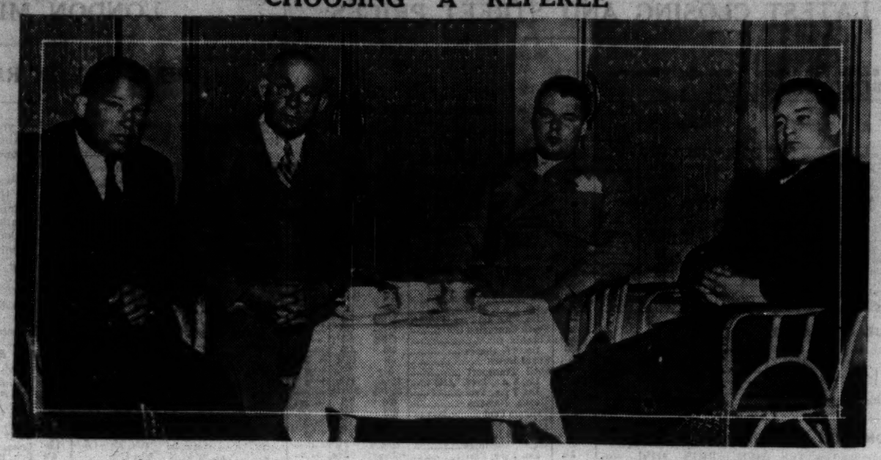

At a meeting held yesterday in the Gresham Hotel to decide as to who should referee Monday night's "all-in" wrestling contest between Mr. Dan O'Mahony (Irish Free State) and Mr. C. Strack (U.S.A.) at Dalymount Park. Left to right: Mr. T. McGrath, Mr. Strack, Mr. G. D. Egan and Mr. O'Mahony.

IRISH AMATEUR OPEN CHAMPIONSHIP won with DUNLOP GOLF BALL

6SG2/84

GREYHOUND RACING

CRACKSMAN'S SON WINS AGAIN

SIX FAVOURITES SCORE AT HAROLD'S CROSS

Six favourites scored at Harold's Cross Park last night. The Cork dog, Cracksman's Son, followed up a recent success by taking the Leinster Plate, and Crafty Lawyer continued his winning sequence by a victory in the Munster Plate. Details:—

ULSTER PLATE—Mr. P. Kinsella's bd. w. d. BE CAREFUL (1) (Resonance—Bonny Worker), evens, 1; Mr. P. Gough's BONNY TOM (3), 2 to 1, 2; Mr. P. Donovan's CONSTANT FRIEND (4), 6 to 1, 3. Also ran—Blarney Lad (5), 6 to 1; Jer's Luck (6), 4 to 1; Good System (2), 5 to 1. Three lengths; four lengths. 31.25 secs. (Owner.)

METROPOLITAN HURDLE—Mr. P. Kiernan's r. f. d. ERIN'S INVINCIBLE (3) (Harvey's Sauce—Win the Law), 5 to 4 on, 1; Mr. P. McCarthy's SONG OF THE RIVER (6), 6 to 1 agst., 2; Mrs. M. Sheehan's KILN SMOKE (4), 6 to 1, 3. Also ran—Draghunter (1), 7 to 2. Four lengths; two lengths. 32.48 secs. (Downey.)

LEINSTER PLATE—Mr. E. J. Fitzgerald's bk. d. CRACKSMAN'S SON (1) (Juffie—Lady Cracksman), 5 to 4 on, 1; Mr. P. O'Neill's ON THE STRAIT (3), 3 to 1 agst., 2; Mr. M. Quirke's CASTALIAN (4), 3 to 1, 3. Also ran—Bold Malmpret (5), 7 to 1; Mellinger (2), 100 to 7. Four lengths; same. 30.53 secs. (P. Kelly.)

MUNSTER PLATE—Mr. D. Croke's bd. d. CRAFTY LAWYER (5) (Lawyer's Fee—Pimlico Lass), evens, 1; Mr. S. Davis's TOMATOES BEST (1), 4 to 1, 2; Mr. T. Cotter's GUIDELESS AGAIN (2), 4 to 1, 3. Also ran—Lapidary (3), 5 to 1; Turn On (4), 4 to 1; Refresher (6), 6 to 1. One length; a dead-heat. 31.68 secs. (Hoysted.)

MIDLAND HURDLE—Mr. J. Addie's f. bd. d. ROASTED AGAIN (4) (Roast Rib—Meg), 6 to 4, 1; Mr. P. Flaherty's SILVER GRAIN (1), 2 to 1, 2; Messrs. Timmins's and Coogan's FRAUGHIN HILL LAD (3), 5 to 2, 3. Also ran—Girl of My Heart (6), 4 to 1. Three lengths; one length. 32.58 secs. (Yeates.)

SPRINT FLAT (330 yards)—Mr. C. O'Sullivan's bd. d. SAND CRACK (6) (Glenquin Cutlet—Lofty Girl), 5 to 2, 1; Mrs. T. O'Sullivan's PINK BOY (5), 5 to 2, 2; Master T. Mulligan's MATNA (4), 8 to 1, 3. Also ran—Bucail Breccor (1), 3 to 1; Free Port (2), 5 to 1. Three lengths; two lengths. 19.03 secs. (Daly.)

OAKS TRIAL STAKE—Mr. G. Foxton's bd. h. CHICKEN SANDWICH (3) (Hero's Heart—Moor Girl), 5 to 4, 1; Mr. J. Ryan's YANKEE NOTCHER (2), 10 to 1, 2; Miss A. Byrne's BERINA (4), 5 to 1, 3. Also ran—Ruby Shell (5), 6 to 1; Barr Buadir Aris (1), 5 to 1; Crooked Nail (6), 5 to 1. A distance; six lengths. 30.38 secs. (Owner.)

SHELBOURNE PARK—TO-NIGHT

8.15—525 YARDS—Cradoxtown, Blue Bag, Bay Romance, Knuckle Again, Shannon Guard, Cahercon Lad, Dunmurray Lawyer, Dewy Clover.

8.30—525 YARDS HURDLES (Grand National)—Highland Wizard, Chest Warmer, Druze, Gentle Ryland.

8.45—525 YARDS HURDLES (Grand National)—Dark Chevalier, Dunganville Flier, Cheers for Ballyduff, Old Van Dam.

9.0—550 YARDS—Hindsandels, Cherry Side, Callura Again, Clonearl, Middle June, Game Chaser, Jolly Major, Cluggin Cross.

9.15—525 YARDS HURDLES (Grand National)—Brilliant Rattler, Wild Storm, Man o' War, Mensacola.

9.30—525 YARDS HURDLES (Grand National)—Marshall True, Paddy Conn, Roasted Ranger, Cooladrummon.

9.45—600 YARDS (Sweepstake)—Managh A Boy, No Sandhills at All, Glittering Guide, Soaring Leary, Just Major.

CORK—TO-NIGHT

8.0—525 Yards — Parochial Lady, Kilnaglory Star, Sweet Gaelic, Likely Dispute, Lislevane Beauty, Ortegal, Weston Star.

8.15—525 Yards, Hurdles—Ornamult, Cooline Boy, Wimple, Friendly Fergus, Golden Talent.

8.30—525 Yards — Ballygroman Whalebone, Mythical Million, Captain's Double, Branco, Dicas, Blazing Hillside.

8.45—525 Yards—Black Barrier, Eccentric Sam, Remaslough Champion, Blazit Bit, Curious Jester, Dainty Robin.

9.0—525 Yards, Hurdle—Wireless Guide, Gate Road, First Puzzle, Rhodesian Boy, T.T.O.K.

9.15—525 Yards—Kilnaglory Bravest, Hillary's Choice, Duffie, Pitch Cap, Gurth Hero, Greenfield Terror, Jackanore.

9.30—525 Yards—Tomaloon, Hillary's Rover, Modern, Railway Track, Prima Lad, Rest Assured, Dramatic Bob.

ENNISCORTHY—TO-NIGHT

8.30—525 YARDS—Horeswood, Recoup, Noble Jim, Pushing Rogue, Strand Hill, Hannamastore, Roaring Tom.

525 YARDS—Miller Mary, Carol Beauty, Bon Chance, Ballyellen Rose, Harbond Luck, Oh Lioness, Mayo Share.

525 YARDS (Hurdles)—Module, Bindle's Double, Kidd's Song, Kilcarbery Sam, Mild Badger.

525 YARDS—Mischievous Luck, Mossy Dell, Daysight, Measty Ranger, Luminous Light, Spry Fool, Vinegar Hill Star.

525 YARDS—Be Cool, Irish Guard, Magazine Rifle, Ringknoc Boy, Long Flight, True Madeira, Cresta Boy.

525 YARDS—Ryland's Son, Gotenberg, Nattico, Crimson Collar, Caravan Gal, Jack's Opinion, Coming Moon.

525 YARDS—Drimina, Consternation, Hardy Ranger, Bachelor's Share, Foolish Facts, Again Brasso.

LIMERICK—TO-NIGHT

525 Yards—Jeremiah Best, More Turf, Lacaya, Smiling Shaun, Bareface, Yatesbury.

525 Yards, Hurdle—Dinkey Duick, Goshkeeuk, Emperor's Fawn, Castleloyd Jack.

525 Yards, Hurdle—What Bounties, Foran's Cross, Dunganville Bridge, Harrogate Alley.

600 Yards—Final, Thomond Stakes.

525 Yards—Diophrite, Obscure Lady, Gormanstown Volunteer, Jick O, Doon Coon, Captain Willie.

535 Yards—Pal o' Mine, Doon Duchass, Nora's Lad, Karl's Last, The Boy from the Grove, Meadow Grass.

532 Yards, Hurdle—Raciness, Octroon, Cluggin Bridge, Pewter Pint.

525 Yards — Galumph, Lahardan Rover, Two Ticks, Dangerous Gift, Brown Dagger, Madden the Scout.

GOLF

FINAL GOES TO 39th

J. C. Brown Beats W. M. O'Sullivan in Remarkable Match

AFTER a really splendid match, Joseph Brown, former Irish close champion, won the Open amateur title of his country for the first time at Portmarnock yesterday, beating W. M. O'Sullivan on the 39th green. Never before has a final of any Irish amateur championship been so closely contested, and seldom has a match fluctuated to the extent that this one did.

FLUCTUATING MATCH

For the first nine holes, O'Sullivan was on top, and averaging fours—an excellent performance considering the stiff breeze—turned three holes to the good. He made his first slip at the tenth, missing a short putt, and the whole game swung round. Brown won that hole, and taking the 12th and 13th made the match square. His third successive win, at the 14th, gave him the lead, but he lost the 15th and 16th to fall behind once more. His advantage appeared to have slipped away completely when he was bunkered on his second shot to the 17th, but O'Sullivan was bunkered, too, and, making much the better recovery, Brown won this hole and the 18th, to finish a most interesting round one up, each going round in 78.

The battle was as close as ever on the second round, O'Sullivan squared the match at the short 7th, lost the next one, and brought the match level again at the turn. The 10th and 11th were halved, but weak putting by Brown gave his opponent the lead at the 12th. However, an excellent three by Brown at the 14th saw them level once more. After a half in three at the 15th O'Sullivan again went ahead at the 16th, but he lost a great chance at the 17th by underclubbing himself, and Brown won the hole with a four.

At this point, the most exciting phase of this remarkable match started. O'Sullivan hit the better tee shot to the home hole, Brown slicing into the rough. The latter's second was so badly sliced that it hit the roof of the clubhouse and fell on to the gravel path below, whereas O'Sullivan hit a beauty on to the middle of the green. At this point Brown played a masterly shot, pitching high into the air, to land three feet from the pin. O'Sullivan's approach putt ran four feet past, and both sank the next putt for a half.

It was at the next hole that O'Sullivan lost his great chance. He pulled his drive, but put his second a few feet short of the green, while Brown, after a straight drive, pulled his second into the heavy rough, pin high. His chip was three yards short, while O'Sullivan ran his up to within three feet of the pin. Brown lipped the hole with his putt, but his opponent, with the match in his hands, missed the short one.

The second—or thirty-eighth—was halved in 5, and at the thirty-ninth, O'Sullivan was short, and Brown over the green in 2. The former ran ten yards past the pin with his chip, Brown laid his stiff, and the match was over, for O'Sullivan, who never sank a long putt throughout the day, could not get this one down. The cards read:—

FIRST ROUND.

Brown—Out: 6 4 6 4 5 5 2 4 5—41.
In: 4 4 3 4 5 4 5 5 3—37. Total, 78.

O'Sullivan—Out: 4 4 4 5 4 4 3 4 4—36.
In: 5 4 4 5 6 3 4 6 5—42. Total, 78.

SECOND ROUND.

Brown—Out: 5 4 4 5 4 5 4 4 5—40. In: 4 4 4 5 3 3 4 4—36. Total, 76.

O'Sullivan—Out: 5 4 5 4 5 5 4 3 5 4—39.
In: 4 4 3 5 5 3 4 5 4—37. Total, 76.

Extra holes: Brown 5 5 4; O'Sullivan 5 5 5.

ALLISS GOES ROUND IN 67 AT HEYSHAM

Percy Alliss, who recently moved from Beaconsfield to Temple Newsam, Leeds, added to his many golfing honours at Heysham yesterday, when he won the Northern Professional Championship for the first time. Alliss started the day three shots behind E. W. Jarman, but brilliant rounds of 68 and 67—the last a new course record—gave him a total of 277, which proved to be five shots too good for any of his rival.

He started the third round happy in the knowledge that he had a clear lead of three shots, and his final aggregate was one of the lowest ever returned in major tournament play in England. Nevertheless, Henry Cotton put up a determined fight, and, with a fourth round of 68, took second place with a total of 282, and so continued his phenomenal run of runner-up in championships this season.

MAHON THIRD

Third place went to one of Ireland's representatives, P. J. Mahon (Royal Dublin), who finished one stroke behind Cotton. Probably the surprise of the day was the deterioration of E. W. Jarman, who had shown brilliant form to gain the lead at the half-way stage, but "cracked" yesterday to the extent of rounds of 74 and 79.

Alliss was not always fortunate in his putting, but he did hole an approach of 150 yards at the seventh in his final round. An outward half of 33 laid the foundation of his ultimate success. His record card was:—

Out	4 4 3 5 3 4 2 4 4	=33
In	4 3 5 2 5 4 3 4 4	=34
Total		67

THE AGGREGATES

The leading players, with their two rounds yesterday, were:—

P. Alliss (Temple Newsam)—68, 67	277
Henry Cotton (Belgium), 72, 68	282
P. J. Mahon (Royal Dublin) 72, 69	283
J. Burton (Hillside), 73 68	284
J. E. Ballantine (Moor Town), 68, 71	284
R. A. Whitcombe (Parkstone), 70, 69	284
A. Compston (Coombe Hill), 69, 69	285
B. Gadd (West Cheshire), 71, 70	285
R. Cox (North Shore), 72, 71	285

S. Fairweather (Malone) had rounds of 71 and 74, and totalled 291.

SCOTTISH TITLE WON BY G. KNIGHT

G. Knight defeated G. Crichton by 8 and 6 in the 36 holes final of the Scottish professional match play championship at Barry Angus yesterday. Crichton did not display the same sound golf of his earlier rounds with the result that Knight, making few mistakes throughout the day, was never in danger of defeat. At the end of the first round Knight was three up, he was six up at the 27th, and became dormie seven two holes later. After playing three shots at the 30th hole Crichton picked up his ball.

DONABATE.

O'Loughlin Cup.—First Round on or before September 20th—J. Rogerson v. F. T. Biddulph; C. P. Wonkes v. F Hurley; L. de Lana v. J. Cox; C. E. Pyke v. E. Herlihy. Saturday, September 19th—Mr. S. Henderson's prize, mixed four-ball; draws from 2.30.

RUGBY FOOTBALL

LEINSTER SCHOOLS

The annual meeting of the schools' section of the Leinster branch, I.R.F.U., will be held at the branch office, 12 Westmoreland street, Dublin, on Tuesday, September 22nd, at 4.15.

CLUB NOTICES

LANSDOWNE.

Opening practice at Lansdowne road to-day at 5 o'clock.

MONKSTOWN.

Ground at Sydney Parade will be open for training from Monday next. Special practices on Wednesdays, 16th and 23rd, at 5 o'clock, and on Saturday, 19th, at 3 o'clock.

GLONTARF.

Ground will be open for training from Monday next. First practice on Wednesday at 6 p.m.

ATHLETICS

TO-DAY'S FIXTURE

Railway Union Sports, Park avenue, 2.0.

TO-MORROW.

Catholic Boy Scouts' Championships, Dalymount Park, 2.30.

GIRLS' CHAMPIONSHIP FOR MISS EDWARDS

Miss Peggy Edwards, of Manchester, won the girls' championship at Stoke Poges yesterday, beating Miss Jacqueline Gordon, of Stanmore, Middlesex, 3 and 2, in the 18 holes final, and throughout the day she was well served by one of the strongest putters ever seen in a tournament. It has a steel shaft which fits to a few inches of an old hickory shaft cut off above the "pipe," and is the property of Miss Edward's elder brother. A few months ago brother and sister exchanged putters, and Miss Edwards did so well with her acquisition that she refused to part with it.

Lack of judgment contributed to the defeat of Miss Gordon, who drove so powerfully that she was almost invariably yards ahead from the tee. Her tendency to snatch at her iron shots, however, led her into all kinds of trouble, and an injudicious selection of clubs for approaching nullified the advantage she gained by superior wooden club play. Results:—

SEMI-FINALS.

Miss P. Edwards (Manchester) beat Miss J. R. Baxter (Bishopbriggs)—4 and 2.

Miss J. Gordon (Stanmore) beat Miss S. Stroyan (Sunningdale)—one hole.

FINAL.

Miss Edwards beat Miss Gordon—3 and 2.

CLUB NOTICES

GRANGE.

To-day—Medal, strokes.

LUCAN.

To-day—Monthly cup, 18 holes, strokes.

DELGCASTLE.

Mixed foursomes—9th inst, nine holes. Dr. O'Sullivan and Miss J. Carroll, 37½; A. J. Wellwood and Miss M. Fox, 37½. To-morrow (Sunday)—Men's club sweepstakes, 18 holes, stroke; draws at 10.30, 3.0 and 4.30 o'clock.

DELGANY.

To-day—Men's monthly medal, strokes.

SKERRIES.

To-day—Medal, strokes.

CLONTARF.

To-day—Semi-open fourball; arrange opponents.

DURRADH.

To-day—Monthly medal; draws, 2.15 and 5.30. To-morrow—Captain's prize, thirty-six holes, strokes; draws from 10.30.

HOWTH.

To-day—St. Lawrence Cup, bogey; handicap limit 12. To-morrow—Club cup; last qualifying round, strokes.

ST. ANNE'S.

Sunday—Medal, strokes.

TOBACCO TRADE G.S.

To-day—President's prize; Hermitage Golf Links; draws from 3.0 p.m.

GREYSTONES.

To-day—Medal, strokes.

DUN LAOGHAIRE.

To-day—Holmpatrick Cup; qualifying round. In aid of the Richmond Asylum for the Blind. Fourball v. bogey; optional sweep; no time sheet.

KILCRONEY.

Founders' Cup—First round postponed, to Saturday, 19th September; entries received up to Thursday night, 17th September.

HERMITAGE.

To-day—Competition for handicaps 16 and over.

KILLINEY.

To-day—Prize for handicaps 16 and over. Final of Mr. Martin's prize. Play off of tie for Mr. Tyson's prize.

MALAHIDE.

To-day, monthly cup final. The following have been drawn: C. Adams and H. Verso, P. L. Keane and J. V. O'Loughlin, S. Goodwin and B. Skehan, H. N. Peyton and J. F. O'Neill, E. L. Shannon and J. A. Gore, G. A. Territt and R. W. Patterson, A. Adams and Marker.

ROYAL DUBLIN.

To-day, the Dollymount Cup, qualifying round by strokes.

SUTTON.

To-day—Sibley Cup, strokes, confined to handicaps of 20 and over; also sweepstakes for members not eligible for cup.

MILLTOWN.

To-day—Carlyle Cup, qualifying round. Saturday, September 19—Semi-open four-ball; time sheet now open.

HOWTH.

To-day—St. Lawrence Cup, bogey; handicap limit 12.

Ladies' Section.—Mrs. Middleton's prize won by Mrs. Martin. Saturday, September 19th—Medal, strokes. Draws off 10.30, 1.30, 2.3 and 2.35 trains.

FOXROCK.

Competition arranged for to-day has been postponed to a later date.

WOODBROOK.

To-day.—Bunny Cup, 18 holes, strokes; handicaps 11 to 18 inclusive.

CO. KILDARE GOLF CLUB, NAAS.

OPEN FOUR-BALL TO-DAY AND TO-MORROW.

£5 5s. in Prizes.

—(Advt.).

CARLOW GOLF CLUB.

MEN'S OPEN MEETING.

SINGLES AND FOUR-BALL.

SUNDAY, 13th SEPTEMBER, 1936.

—(Advt.)

TULLAMORE GOLF CLUB.

MEN'S OPEN MEETING.

SINGLES AND FOURBALL.

SUNDAY, 20th SEPTEMBER, 1936.

—(Advt.)

HOCKEY

LEINSTER BRANCH MEETING

A CUP COMPETITION ABANDONED

The annual general meeting of the Leinster Branch was held at Mills' Hall last evening. In view of the congestion of the Senior League fixtures at the end of last season, it was decided to suspend the Mills Cup competition for the coming season, and to award the trophy to the team winning the Leinster section of the Irish Senior Cup.

The Hon. Treasurer's report showed an increase of £36 13s. 3d. on last year's balance. The Willwood Club were granted affiliation to the branch.

It was decided to start the League competitions on Saturday, October 3. The last date for receiving entries is September 25, and the draws will be made on September 28.

The following officials were re-elected:—President, Mr. W. F. McDonnell; Hon. Secretary, Mr. W. Chiddick; Assistant Hon. Secretary, Mr. H. Y. Keegan; Hon. Treasurer, Mr. J. H. Ross; Hon. League Secretary, Mr. D. J. Colter. Mr. F. Hudson was elected Vice-President. The following were elected on the Selection Committee.—Messrs. W. Graham, W. Chiddick, R. J. Anderson, T. S. C. Dagg and McDonnell. The first two named are appointed to the Irish Selection Committee.

The Emergency Committee is as follows:—Messrs. Morrison, Darlington, Pilkington, and the representatives of Fingal and Coolock.

Grounds Committee:—Messrs. G. D. Findlater, Keegan and Chiddick.

It was decided to form a committee to hear protests, and the following were elected:—Messrs. T. Pender, Findlater, Johnston and R. Campbell, together with the President, Hon. Secretary and Hon. League Secretary.

It was decided to play a round of the Irish Senior and Junior Cups on December 5.

CLUB NOTICES

DALKEY.

Opening practice to-day at Stradbrook at 3.30. White and coloured shirts to be brought.

THREE ROCK ROVERS.

Annual general meeting at Londonbridge road on Saturday, 26th inst., after opening practice at 2.45. Preliminary practice at Londonbridge road on Saturday, 19th inst., at 3 o'clock.

GAELIC GAMES

JUNIOR ALL-IRELAND FINALS TO-MORROW

(By PAT'O.)

Three provinces are concerned in the junior All-Ireland finals at Croke Park to-morrow. Westmeath and Wicklow have reached this stage for the first time but Waterford in recent years have won junior and minor hurling championships. Mayo are confident that their juniors will bring home a title, which will be followed by the most important senior one a fortnight hence. Wicklow men have played a big part in the Gaelic athletic movement, and the appearance of a team from the county in an All-Ireland final is welcome. They will put up a bold show, but they have a big task on hand to beat Mayo, who, as the conquerors of Kerry's smart side at Ennis, will be favourites.

Westmeath's entrance into a final is noteworthy. Captain Cowan and Dr. Harry Conway have taken a big part in developing the games in the county. Waterford won the Munster title easily, and that fact suggests that they have a useful team.

FIXTURES

Croke Park—Mayo v. Wicklow (junior football final), 2.0; Waterford v. Westmeath (junior hurling final), 3.15.

Omagh—Tyrone v. Armagh ((Four-County League), 3.30.

Cork—Glen Rovers v. Sarsfields (county hurling final).

YACHTING

LAST DAY OF THE DUBLIN BAY CLUB'S SEASON

This will be the last day of the D.B.S.C. season. The R.A.Y.C. has finished, so has the Water Wags Club, and, after this afternoon, the D.B.S.C. will put the shutters up. What races may be sailed in the bay after this week will be of unofficial variety.

Here are the handicaps for the concluding afternoon:—

21-FOOTERS (first gun, 3 o'clock)—Geraldine (scr.) allows Innisfallen and Estelle 1m. each; Oola and Finola 4m. each.

17-FOOTERS (first gun, 3.5 p.m.)—Pauline (scr.) allows Silver Moon, Eileen 4m.; Deilginis 7m., Rosemary, Bobolink 8m.; Oona 10m.

SECTION I., CRUISERS (first gun, 3.15 p.m.)—Punctilio (scr.); Nepenthe 4m.; Mavis, Acushla 8m.; Norah 12m.; Sonia 15m.; Faithe 25m.

SECTION II.—Dalkey Island Race (first gun, 3.20 p.m.)—Alpa, Mercia, Bonita (scr.); Alethea 5m.; Amy, Delphis, Iolar, Realt, Irene, Pelican, Stamet 15m.; Venture 27m.

WATER WAGS (first gun, 3.30 p.m.)—Coquette (scr.); Pansy, Alfa 1m.; Phyllis, Moosmie 5m.; Anne II., Penelope, Jacqueline 6m.; Vela 7m.; Kittiwake, Beatrice 8m.; Blue Bird, Barbara, Badger 9m.; Mollie, Shindilla 10m.; Amyl, Marie Louise, Margaret 11m.; Nesta, Mary Kate 13m.; Maureen 14m.; Saryalis 15m.

WORK AT THE CURRAGH

THE CURRAGH, Friday.

BEHAN gave Armagh, Owenstown and The Diamond a steady half-speed over five furlongs. Serpent's Tooth, Rondella, Lismoira and Mascotte cantered steadily the same distance.

BRABAZON'S Delay and Pop Up galloped seven furlongs. Flanders was sharpened up over three furlongs.

CANTY'S Superstitious, Cross Guns, Sierra Star and Bachelor's Bower came five furlongs at half-speed. Kamadeva travelled a mile and a quarter at a useful rate.

DAWSON'S Lightfoot and Shady Lane cantered seven furlongs. Mill Man, Portlester, Santona, and Fair Dawn cantered briskly over five furlongs.

FETHERSTONHAUGH'S Duke of Burgundy, Merry Abbot, Spion Hill, Lightly Sprung, Pulcher, Hivi Hivi, Mill Park, Eagle's Picture, and others of the Longbrown Cottage team cantered from five furlongs to a mile.

PARKINSON'S Lady Consul was sent seven furlongs at a striding pace. Ardanew, Koppies, Trusk and Don Cossack followed over the same distance. African Spoil came three furlongs sharply.

ROGERS'S St. Leger colt, Battle Song, cantered six furlongs. The two-year-olds, in batches, were sent four furlongs at half-speed.

SELECTIONS FOR NAVAN.

Dunsany Plate—MAGNUM II.
Meath Plate—FLANDERS.
First Autumn Hurdle—KNIGHT OF LONDON.
September Plate—GLANLOUGH.
Webster Cup—LITTLE ANT.
Grange Plate—PEACEFUL PRINCESS.

LAWN TENNIS

PERRY ENTERS THE FINAL

MISS JACOBS DEFEATS MISS STAMMERS

FOREST HILLS, Friday.

The men's final in the American championships will be between Fred J. Perry and Donald Budge, of California, while in the women's singles Miss Helen Jacobs, holder for the past four years, will meet Miss Alice Marble.

Yesterday, in semi-finals, Perry beat Bryan Grant 6-4, 3-6, 7-5, 6-2, and Budge beat Frankie Parker 6-4, 6-3, 6-3. Miss Jacobs defeated Miss Stammers by 6-4, 6-3, while Miss Marble overcame Miss Helen Pedersen by 6-1, 6-1.

The match between Miss Jacobs and Miss Stammers was the best seen in the women's championship this year. They were far more evenly matched than the score suggests. It was the greater accuracy of Miss Jacobs, who still placed her faith in the heavily chopped stroke, that prevailed against the hard-hitting of her English opponent, who scored with forceful drives from the baseline to Miss Jacobs' back-hand corner.

Perry, who has reached the final for the third time in four years, had to go all out to beat Grant, who, towards the end of the third set, seemed likely to live up to his reputation as a "giant killer." The score was one set all and 5-all before Perry began to "turn on the heat." He came out after the ten minute interval like a giant refreshed, and swept through the fourth set without giving his diminutive opponent a chance to do more than win his own service in the third and fifth games.

MOUNT TEMPLE CLUB

The finals of the Junior Championships—Taylor and Crosbie Cups—will be played to-day, as follows: 3.0, Miss J. Gay (holder) v. Miss O. Ganly; 4.0, W. E. Dawson v. N. Hogan.

Y.M.C.A. "AT HOME"

In connection with the City of Dublin Y.M.C.A., a junior "Field Day" and the lawn tennis club annual "At Home" will be held to-day at 3 p.m. The "Field Day" will take the form of a programme of athletic sports and several interesting and amusing competitions.

SPORTING GOSSIP

The Turf Club

A general meeting of the Turf Club will be held at the Stand House, Curragh, on Thursday next at 2.0 p.m.

Osborne Lodge Trainer

George Leaf, who has trained the Osborne Lodge horses since the departure of the Hon. G. Wellesley for Newmarket early this year, has returned to England, writes our Curragh Correspondent. In future the horses from this establishment will be trained by W. O'Toole, who took over control this week.

Tote Receipts at Doncaster

£178,622 8s. 0d. passed through the totalisator at Doncaster races this week. This is an increase on last year of £36,051 10s. 0d.

First Jockey to Lord Astor

Lord Astor stated yesterday that Gordon Richards will be his first jockey for the 1937 flat racing season when he is not required for Fred Darling's Beckhampton stable. R. A. Jones will ride for him when Richards is not available. Claims for Richards's services next season will be as follows:—First Fred Darling's Beckhampton stable, second Lord Astor, third Martin Hartigan, fourth Lord

Financial News & Notes

DUBLIN STEADY

NEW LAND BONDS ADVANCE

GUINNESS SUPPORTED

Markets closed on the Dublin Stock Exchange yesterday in extremely quiet fashion, but a steady to firm tone prevailed in most departments.

The Second National Loan declined to 116½, but good buying put New Land Bonds 1¼ points higher. War Loan eased to 107⅞.

Banks attracted support and Hibernians and Nationals added fractions.

Following the recovery in Guinness late on Thursday evening the market opened here all buyers yesterday morning, and the units closed 2s. 6d. higher on the day.

The only movement in Rails was the fall of 17s. 6d. in Great Northern Ord.

Alliance Gas Ord. held 16¼ and Todd Burns Deb. jumped 2s. 6d. to 82s. 6d.

Goodbody Ord. eased slightly and Irish Tanners Ord. relapsed to 5s. Goulding Pref. tended higher and Irish Dunlop Pref. and *Irish Times* 2nd Pref. marked small gains.

There was very little interest taken in British Industrials. Vickers Ord. recovered to 36s. 1½d. and Courtaulds Ord. changed hands at 54s., but Coats Ord. eased to 53s. 1½d.

LONDON BRIGHTER

GERMAN BONDS AGAIN HIGHER

There was little sign on the London Stock markets yesterday of the rather dull tendency which developed in several departments on the preceding day. Naturally, business remained on quiet lines immediately prior to the week-end, but favourable attention was directed to many issues, and as sellers were less in evidence quotations generally assumed an upward trend. Oil shares displayed renewed strength following the statement by the Chairman of the Standard Oil Company on the outlook for the industry, and all round firmness of Australian Government issues reflected the excellent Budget figures. German Bonds also showed to advantage, and a definitely harder tone characterised the Kaffir section.

BRITISH FUNDS.

Investment inquiry for gilt-edged stocks was extremely limited, but the market maintained a steady tendency throughout the session, and prices finished around previous levels. India stocks also moved narrowly, and closed unaltered.

FOREIGN BONDS.

Further buying of Germans was the outstanding point of interest among Foreign Bonds. The Dawes Loan attracted particular attention, and finally showed a rise of 2¼ at 67. The Young issue gained another 1¼ to 45. French Fours kept steady, and little alteration occurred in other Europeans. Among South Americans, Peru Corporations reacted owing partly to disappointment with the debenture interest payment and partly to profit-taking following the announcement. Far Easterns remained quiet, but Japanese Bonds closed higher.

RAILS.

Interest in British Rails was centred in Great Western Ord., which made a good recovery to 52¼. Other issues were neglected, but prices, apart from shrinkages in London and North-Eastern Prefd. and Southern Deld., held up. San Paulo Ord., which attracted a fair measure of support, supplied a strong feature in the Foreign Rail section, where Cordoba Central 1st Debs. also advanced. A notable movement in Colonials was a fresh rise of ⅜ to 12⅝ in Canadas. American Rails became distinctly firmer, and point gains were recorded in Atchisons and Union Pacifics.

INDUSTRIALS.

Profit-taking, although on a reduced scale, was still in progress in Industrials, but support was offered on any reaction in values and in consequence the market displayed a firmer appearance. A feature in late dealings was renewed buying of Electrical Equipments, with Generals especially favoured. In the Brewery section, Guinness Units fluctuated irregularly, but after dropping to around 147s. 6d. they rallied, and eventually were only slightly lower on the day. Iron and Steels encountered support, and were mostly better at the close, while several of the leading Aviation issues made fresh headway. Motors were assisted by the favourable production figures, and tended to improve under the lead of Standards. A notable movement in the Miscellaneous group was a spurt in Murex. Trans-Atlantics, after a firm start, became easier, and finally were lower in places.

MINES.

Business in the Mining market showed little expansion, but there was a slightly more activity in Kaffirs, and several issues in this section regained part of recent losses. West Africans remained quiet and showed little alteration, and nothing of importance transpired in other Gold shares. Copper shares continued under favourable influence of the quota decision, and Rio Tintos and Central Rhodesians registered fresh gains.

SLANE BRICK COMPANY

The annual general meeting of the Slane Brick Co., Ltd., was held at the company's offices, 44 Kildare street, Dublin, yesterday. Before proceeding with the business of the meeting, the members signified their sincere regret at the loss of the late Managing Director, Mr. Walter Conan, of whose lamented death they had heard with sorrow. The Chairman, Mr. George Nesbitt, explained the policy of the directors, pointing out that they were satisfied that the experimental and development stages through which the company had passed were now at an end, and they were in a position to supply the best bricks manufactured in this country. Quoting from the Advising Architect's report, the Chairman said: "If the product is maintained at its present high level there must be a ready sale for the bricks amongst the builders."

The members proceeded with the usual routine business, and thanked the Chairman for his efficient guidance of the company to its present position, and endorsed the general policy of the directors in their efforts to ensure the future success of the undertaking.

MOTORS AND TEXTILES

BIRMINGHAM

Motors featureless. Standards, Leylands and Alvis firmer. Dunlops improved to 35½.

Alvis	11/3	Lucas	72/3
Austins	52/6	Napiers	13/6
Do. A	48/3	Raleighs	60/-
Bluemels	40/-	Rileys	50/-
Dennis	39/3	Rolls	8¼
Enfields	27/4½	Rovers	30/9
Fords	33/3	Singers	5/1½
Guys	3/10½	Standards	116/9
Humbers	20/6	Triumphs	7/10½
Leylands	112/-		

MANCHESTER

Textiles in fair request. Coats and Sewing Cottons easier; others steady.

Bleachers	5/9-6/-	Velvets	4/6-5/-
Dyers	7/6-8/-	Spinners	7/6-8/-
Blubbers	5/9-6/3	A. & S. Henry	13/-13/6
Calicos	7/9-8/3	Turner & Newall	95/9-96/3
Coats	52/9-53/3		
Fourtanius	53/9-54/3	Wall Paper Def.	52/6-53/6
Dunlop ops.	34/6-36/3		
Cottons	42/-43/-		

COMPANY NOTICES.

IRISH-AMERICAN OIL COMPANY, LTD

Notice is hereby given that the TRANSFER BOOKS of the above-mentioned Company will be CLOSED FROM THE 17th to the 30th SEPTEMBER, 1936, both dates inclusive.

By Order of the Board,

J. E. PENNEFATHER, Secretary.

1-2 Upper O'Connell street, Dublin.

K.A.A.

MARKETS AT A GLANCE

Friday Night.

STOCKS AND SHARES:

London brighter.
Dublin steady.
Manchester Textiles fair request.
Birmingham Motors featureless.
New York firm.

MONEY:

Bank of England Rate	2	p.c.
Last Year	2	p.c.
Irish Bank Rate	3	p.c.
London Day-to-Day Loans	½	p.c.
London Three Months' Bills	⅝-¾	p.c.
Price of Gold	137/6½	
Silver (spot)	19½d.	

THE INDUSTRIAL MARKET

STANDARD MOTORS BRIGHT

Trading in the Industrial market remained on a small scale yesterday, and, although moderate support was noticeable in places, share values moved in rather irregular fashion. The undertone, however, was satisfactory.

The transatlantic counters reflected the uncertain trend of Wall street. Nickels dipped at one time to 55½, but recovered eventually to 56⅝. U.S. Steels closed at 71, after 70⅞. Radios gave way to 11⅞.

Cable and Wireless stocks remained neglected.

In the Cinema group, Gaumont-British issues receded.

MOTORS FIRM

A generally firm tone prevailed among the Motor issues, and Standards were finally 1s. 9d. to the good at 117s. 3d. Thos. Tillings, Leylands and Austins also showed gains.

Fresh support was in evidence for the leading Aircraft issues. De Havillands hardened to 75s., and Boulton and Pauls to 8s. 6d. Napiers were also supported.

Although a little support was noticeable for Electrical Equipments, they made a rather mixed showing. General Electrics recovered to 92s. 3d., but Callenders and Henleys finished easier. Electric Supply shares ruled fairly steady.

There was little fresh business passing in the Iron and Steel section, but the tone remained fairly steady. Tube Investments came in for further attention, and there were buyers about for Babcock and Wilcox.

VALUE OF THE £

	Friday.	Thursday.	Per Cent. of Parity.
New York	5.05¼*	5.05¼	103.9
Montreal	5.05¼	5.05¼	103.9
Amsterdam	7.46¾	7.45½	61.6
Berlin	12.58	12.58	61.6
Brussels	29.95¼	29.93	85.6
Copenhagen	22.40	22.40	123.4
Geneva	15.53½	15.52½	61.6
Milan	64⅞	64⅞	69.6
Oslo	19.90	19.90	109.6
Paris	76⅝	76¼	61.9
Stockholm	19.39½	19.39½	106.8
Kobe	14⅞	14⅞	176.3

*Close in New York, 5.05⅛.

Swan Hunter and the Colliery group generally presented a firm front.

Drapery and Stores issues continued firm, and Provision shares were steady, with Tate and Lyles a good feature.

TEXTILES QUIET.

The Textile group continued quiet, and Calico Printers were again rather dull. Among Rayons, Courtaulds were affected slightly by a few profit-taking sales.

Breweries showed no decided trend. Guinness gave way at first to 147s. 6d., but recovered later to 149s. Watney Defd. received quiet support.

In the Alcohol section, Distillers were a trifle harder.

Newspaper shares were mostly easier.

Bank shares moved within narrow limits, while Insurance issues still seemed rather undecided in their movements.

Shipping shares did not move to any appreciable extent.

An irregular tone was again apparent in the Miscellaneous section. British Oxygens were subject to moderate profit-taking, but Murex, on the other hand, came into renewed request on dividend expectations; but Imperial Chemical Ord. were slightly easier.

Cement issues were not materially altered, but Triplex Glass continued to attract support and appreciated to 121s. In the Chemist group, Beecham Defd. closed 1s. lower owing to some disappointment with the interim dividend.

OILS MAINLY FIRM

Firmness prevailed in the Oil share market at the start yesterday, encouragement being derived from the favourable views expressed in authoritative quarters regarding the American oil situation. Later, however, some nervous selling was encountered, which, coupled with a slackening of demand, caused an irregular tendency. Chief interest among the leaders centred on Shells, a steady local investment demand being accompanied by repurchases by Continental operators. The Eagle issues were rather less active than recently. Mexican Eagles finished with a loss of 6d., and Canadian Eagles eased to 18s. Firmness prevailed among Trinidad issues, and a strong feature was provided in other directions by British Borneos, which advanced to 17s. 6d. Otherwise, price changes were of little importance.

RUBBERS INACTIVE

Notwithstanding firmer conditions in the commodity section, where spot rubber improved to 7½d. per lb., rubber shares yesterday were again practically neglected. The market, however, was distinctly steadier, as sentiment was more cheerful, and few sellers were in evidence. Djasinga, Telogoredjo, and one or two others of the better-class shares attracted modest support, but the few movements which occurred were unimportant. U.K. rubber stocks are estimated to have been reduced by 1,150 tons during the past week.

AMERICAN FINANCIAL NOTES

REUTER'S TELEGRAMS.

DIVIDENDS.

The General Electric Company has declared a dividend of 25 cents, the same as previously.

The General Baking Corporation has declared an extra dividend of 10 cents, plus the regular quarterly payment of 15 cents.

COTTON SEAT IS $300 CHEAPER.

A membership of the New York Cotton Exchange was sold to-day for 13,000 dollars—a decline of 1,500 dollars compared with the previous sale.

U.S. PETROL FIGURES FOR JULY.

Statistics issued by the American Bureau of Mines show that the domestic production of gasoline during July amounted to 44,427,000 barrels, against 42,930,000 in June. Consumption during July totalled 46,692,000, against 44,630,000, while shipments amounted to 2,369,000, compared with 2,291,000 barrels in June.

AUGUST GOOD PROFIT

Lake View and Star—£37,606.

LATEST CLOSING AND STREET PRICES

* Ex. div. † Ex rights. Cum. div. ‡ Ex bonus.

BRITISH FUNDS, ETC.

	Closing.	Rise or fall
Consols 2½%	84¹⁵/₁₆ 85¹/₁₆	
Do. 4 %	111 111½	
3½% War Loan	107½ 107⅝	
Funding Loan	118⅝ 118⅞	
Victory Bonds	115⅛ 115⅜	
3% Conversion Loan	103⅝ 104⅛	
3½% Conversion Loan	107⅜ 107⅞	
4½% Conversion Loan	109⅞ 110¹/₁₆	
5% Conversion Loan	119⅝ 119⅞	
2½ % Land Stock 1960	63 70	
Irish Free State 4½% Land Bonds	110 112	
India 3 %	87 88	
Do. 3½%	98½ 99⅛	
Local Loans	96¹⁵/₁₆ 97¹/₁₆	
Sudan 4½ %	112 116	

PUBLIC BOARDS.

Cent. El. Bd. 4% 1950-90	109	111	+1
Do. 3% 1950-70	115½	117⅛	
Do. 4½% 1951-75	110½	112½	
Do. 5% 1955-75	117	120	
Do. 4½% 1957-87	113½	115½	
Metro. Water 3 p.c. (a)	96½	98½	+ ½

DOMINION AND COLONIAL STOCKS.

Australian Com. 5 p.c. 1945-75	111⅝	113⅛	
Do. do. 4 p.c. 1955-70	109	111	
Do. do. 3½ p.c. 1948-53	103	105	
Canada 4 p.c 1940-60	104	106	
Cape 3½ p.c. Cons.	99½	100½	
N.S.W. 5 p.c., 1945-55	111⅜	112⅜	
Do. 4 p.c., 1942-62	102	104	
New Zealand 3 p.c., 1952-55	97	99	
Do. 3½ p.c., 1955-60	106	106	
Nigeria 5 p.c.	128	130	
Queensland 5 p.c., 1940-60	107¼	107¾	
South African 3 p.c., 1954-64	101	103	
Do. 3½ p.c., 1935-65	102¼	102¾	
South Australian 5 p.c., 1945-75	111⅜	111⅞	
Do. 4 p.c., 1940-60	101	103	
Victoria 4 p.c., 1940-60	101	103	
Do. 5 p.c., 1945-75	111⅛	111⅞	
Western Australian 5 p.c., 1945-75	111⅛	111⅝	
Do. 4 p.c., 1942-62	102	104	

BANKS.

Bank of Australasia	9⅝	9¹⁵/₁₆	-3/16
Bank of England	379	383	-1
Bank of Montreal	39¼	40¼	
Bank of New South Wales	26	26½	
Bank of New Zealand	35/0	38/0	
Barclay's A/c Shares	11⅝	11⅞	
British Overseas	15/6	15/9	
Canadian of Commerce	31¼	32¼	
Chartered of India	15⅞	16⅛	
Hong Kong and Shanghai	10¹⁵/₁₆	10¹⁵/₁₆	
Lloyds	62/3	63/3	
London and S. American	4¹⁵/₁₆	5	
Martins, £20 (£2/10 paid)	9⁹/₁₆	9½	
Midland	10⅛	10⅜	
National Discount "B"	16⅛	16⅜	
National Provincial (£4 pd.)	15½	15¾	
Royal of Canada	54½	57½	
Standard of South Africa	13⅜	13⅝	
Union of Australia	6⅞	7⅛	
Westminster Bank	74/3	75/3	-0/9

OILS.

M.U.—Sept. 7.

Anglo-Ecuadorian	33/3	33/9	
Anglo-Egyptian "B"	1¹⁵/₃₂	1¹⁵/₃₂	+1/32
Anglo-Iranian Ord	4½	4⅝	
Do. 6 p.c. 1st Pref	37/0	38/3	
Do. 9 p.c. 2nd Pref	38/9	39/3	
Apex Trinidad (5/- shares)	28/6	29/0	-0/1½
Attock	17/0	17/0	
British Borneo Pet. 6/0	17/3	17/9	+0/1½
British Burmah (8/)	8¹/₁₆	8⁷/₁₆	
British Controlled	3/9	4/3	
Do. Pref	8¹/₁₆	8⁷/₁₆	+0/1½
Burmah	5	5⅛	
Do. 6 p.c. Pref	39/9	40/3	
Canadian Eagle Ord.	17/10½	18/1½	-0/1½
Do. 7 p.c 1st Pref (£3)	13/10½	14/4½	+0/1½
Do. 6 p.c. Pref	12/5	12/9	
Kern River (10/)	4/6	5/0	
Lobitos	21/-	22/-	
Mexican Eagle Ord	25/6	26/0	-0/6
Do. 8 p.c. Pref	27/0	28/0	-0/6
Do. 7 p.c 1st Pref (4 paid)	8/10½	9/4½	+0/1½
North Caucasian (10/)	6/4½	6/6	
Phoenix Oil	5/10½	5/4½	
Do. 1/- shares	4/0	4/6	
Royal Dutch	40	40¼	-⅛
Shell Transport	5⅞	6⅛	+⅛
Do. 5 p.c. Pref. £10	12⅞	13⅝	+⅛
Do. 7 p.c. Pref	33/10½	34/4½	+0/3
Steaua Romana	8/6	9/0	
Tampico Pref	4/6	5/0	
Trinidad Central	13/1½	13⅞	+0/3
Trinidad Leasehold	5¹⁵/₁₆	5¹⁵/₁₆	+1/32
V.O.C. Holdings	2⁹/₁₆	2¹¹/₁₆	
Do. 7 p.c. Pref	2³/₃₂	2⁵/₃₂	

RUBBERS.

Anglo-Dutch	27⅞	28⅛	+0/1½
Anglo-Malay	13⅛	13⅜	
Bukit Merlajam	3/1½	3/3	-0/4½
Bukit Sembawang	1/1½	1/2	
Grand Central	15⁹/₁₆	15¹³/₁₆	
Highlands	5¹⁵/₁₆	6⅛	
Jugra Land	14/1½	14/3	
Kuala Lumpur	33⅞	34⅛	
Linggi	17⅞	18⅛	
London Asiatic	4⅝	4⅞	
Malacca	26/0	26/3	
Malaya	33/0	33/3	
Merlimau-Pegoh	3/1½	3/2	-0/1½
Orient Trust	10/6	10/9	-0/4½
Rubber Trust	31/6	32/0	
Tandjong	20/1½	20/3	
Tandjong Malim	24/6	24/9	
United Sua Betong	20/1½	20/3	
Vallambrosa	9/0	9/1½	
Allegar	1/6½		Java Amal.	18/9		
Anglo-Java (4/)	6/10½		Kamuning	2/6		
Do. 5 p.c. debs.	27½		Kepong (2/)	2/1½		
Bain Tiga	30/4½		Kepitigalla	9/7½		
Barnam Fer'k	1/10½		Kinta Kellas	2/3		
Batu Caves	2/-		Kombok	1/9		
Bikam (6/)	2/6		Kuala Sel	6/3		
Brit. I.G. Trst	89/-		Ledbury	23/1½		
Brit. E. Java	1/0		Manch'r N.B.	8/10½		
Broome Sel(2/)	3/9		N. Hummock	11/10½		
Buntar	1/9		P.K (Cy'n)	10/7½		
Castlefield	2/6		Fataling	34/7½		
Central Ferak	2/3		Ferak (2/)	2/10½		
Charoenese	2/9		Rim Malacca	2/7½		
Chersonese	4/4½		Selenak	2/6		
Cicely	4/1½		Soembar Ajoe	1/3		
Diasinga	12/7½	+0/3	Sungei Siput	2/7½		
East Sumatra	2/3		Taiping	1/9		
F.M.S. Inst.	27/7½		Telogoredjo	10½	+0/3	
Gen. Ceylon	15/0		Un. Serd'ng 2/	3/9		
Glenberrie	1/1½		U. Sumatra (1	1/0		
Golden Hope	28/7½		Vam Senz	2/6*		
Gordon	1/4½					

TEAS.

Amal Estates	10		Jokai	2¹⁵/₁₆		
Anglo-Ceylon	1⅝		Jorehaut	2⅛		
Assam Con	1		Kanan Devan	26½		
Associated	2⅞		Lebong	2		
Brit. Indian	2½		Makum	1¹¹/₁₆		
Ceylon Plant	2¹¹/₁₆		Nedeem	1¹¹/₁₆	-1/16	
Chargola	1⅞		New Dimbula	3⅛		
Do. Tea & E.	20½		Newara Eliya	2⅞		
Darjeeling Co.	1⅝		Peacock Hill	2⅞		
Dimbula Val.	1⅞		Pabbojan	3⅞		
Doonars	2⅜		Pundaloya	2⅜		
Doom Doomas	2⅜		Scottish Assam	1⅝		
E. Assam	2⅝		Singlo	1¹³/₁₆		
East Produce	2⅛		Sumatra	1¹⁵/₁₆		
Empire	1⅞		Travancore	1¹⁵/₁₆		
Imperial	1⅝		Up. Assam	1⅞		

IRON AND STEEL.

Allied Iron	33/6	34/6	
Amal. Anthracite	3/0	3/6	
Amal. Metal Ord.	24/6	29/6	-0/1½
Babcock Wilcox Ord.	51/9	52/9	+0/3
Baldwins	11/0	11/9	
Bolsover Colliery	67/3	68/3	
Brown (John) (6/-)	3½9	36/3	-0/1½
Cammel Laird (5/-)	14/0	14/9	
Colvilles Ord. (£1)	34/6	35/6	
Consett Iron	14/1½	14/7½	
Cory (William)	81/6	82/6	-1/6
Dorman Long and Co.	40/3	40/9	
Duffield Iron (1/-)	3/9	4/9	+0/1½
Firth (T.) and Brown (J.) New A Ord.	8¹⁵/₁₆	9¹¹/₁₆	
Guest Keen	35/6	36/6	
Hadfields (10/-)	34/0	35/0	
Fease and Partners	7/6	8/3	
Powell Duffryn	17/9	18/9	-0/3
South Durham Steel	64/0	65/0	-0/3
Stewarts & Lloyds Def.	35/0	36/0	
Thomas (R.)	13/6	14/3	
United Steel Cos.	34/6	35/0	-0/1½
Vickers Ord.	34/7½	35/1½	+0/1½

LAND AND INVESTMENT.

Argentine Land Invest.	17/6	18/6	
Do. Southern Land	20/0	21/0	
Covent Garden Ord.	30/0	31/0	
Forestal Land	23/3	24/3	
Hudson's Bay Ord.	24/3	25/3	
Pekin Syndicate	2/6	3/0	
Suez Plantations	30/6	40/6	

NEWSPAPERS.

Allied Newspapers Ord.	33/9	34/9	-0/3
Amal. Press (New)	23/3	24/3	
Assd. Newspaper Def.	22/0	23/0	
Daily Mail Trust	50/0	51/0	-0/6
Daily Mirror Ord.	21/0	22/0*	-0/3
Financial Newspapers	6/3	7/0	+0/1½
Odhams Press (4/-)	11/0	12/0	+0/1½
Sunday Pictorial Ord.	40/3	41/3*	-0/3

NITRATES.

Lautaro Nitrate 7 p.c. Pref. (£5)	2/6	3/6	
Nitrate Sales 5 p.c. Deb	71	73	

REFRESHMENT AND FOODS.

Aerated Bread	26/6	27/6	+0/3
Bovril Def.	22/0	23/0	
Crosse & Blackwell	0/0	0/9	
Home & Colonial (4/-)	5/0	6/3	
Inter. Tea Ord. (5/-)	27/6	28/6	+0/3
Lovell & Christmas Ord	36/3	37/3	-0/3
Lyons (J.)	0/0	0/-	
Maypole Def.	2¹¹/₁₆	2⁷¹/₃₂	
Scribbans	18/0	19/0	
Do. Def.	10/9	11/6	
Schweppes Ord.	60/0	61/0	
Smithfield Arg. Meat	1³/₃₂	1⁵/₃₂	
Unilever Ord.	34/3	34/9	+0/1½
Do. (N.V.)	37/3	37/9	

SHIPPING.

Cairn Line	5/6	6/6	-0/1½
Cunard Ord.	5/3	6/3	+0/1½
Elder-Dempster Realise.	41/0	42/0	
Furness Withy	21/6	22/3	+0/1½
Houlder Pref. (£5)	6¼	6¼	
P. and O. Def. (£1)	25/9	26/3	
Royal Mail Realisation	39/3	40/3	-0/3

TEXTILES AND ARTSILK.

Bleachers	5/10½	6/4⅝	
Bradford Dyers	7/6	8/0	
Do. Pref.	10/3	11/0	
British Celanese Ord.	11/3	12/0	
Do. 2nd Pref.	20/3	21/3	
Calico Printers	7/6	8/0	-0/3
Canadian Celanese	1¼	1½	
Coats	53/3	53/9	
Courtaulds	53/3	53/9	-0/6
English Sewing Cotton	42/6	43/6	
Fine Spinners	7/7½	8/1½	
Jute Industries Pref.	6/10½	8/4½	
Linen Thread Ord.	29/3	30/3	
Lister Ord.	7/7½	8/1½	
Patons and Baldwins	3¼	3¼	
Snia Viscosa	3⅛	3⅜	
Whitworth Mitchell	15/3	16/3	

TOBACCOS.

British-American Tobacco	6¼	6²⁵/₃₂	
Carreras "A"	9²³/₃₂	9³⁵/₃₂	+1/32
Do. "B" (2/6)	23/9	24/3	
Cope Bros.	3⅜	3½	
Gallaher	7	7⅛	
Godfrey Phillips	47/0	48/0	-1/0
Imperial Tobacco	8¹³/₃₂	8¹⁵/₃₂	
Do. Canada	54/3	55/3	
Tobacco Trust Ord.	3¹⁵/₁₆	4¹/₁₆	
Do. Def.	3¹⁵/₁₆	4¹/₁₆	
United Tobacco (Sth.)	8⅞	9	

TELEGRAPHS, TELEPHONES.

Anglo-American Def.	31	33	
Baird Tel Pref.	3/0	3/6	
Baird Tel. Def.	6/0	6/9	
Cable and Wireless 5½ Pref.	100½	101½	
Do. "A" Ord.	20½	21	
Do "B" Ord.	5⅞	6⅛	
Marconi Marine	35/0	36/0	
Do Canada	7/0	8/0	
Oriental Telephone	2¾	2¹⁵/₁₆	
Radio Corporation	11⅛	11⅞	

MISCELLANEOUS INDUSTRIALS.

Associated Cement	105/0	108/0	
Associated British Pictures	15½	14/6	
Beecham's Pills	38/0	39/9	
Do. Def. (5/-)	58/6	59/6	-1/0
Boot's Pure Drug	38/0	39/0*	
Borax Cons. Def.	34/0	35/0	
Brazilian Traction	12⁹/₁₆	12¹¹/₁₆	
British Aluminium	42/3	43/3	
British Cyanides	3/0	4/3	
British Match	38/6	39/6	
British Oil and Cake	49/3	50/3*	
British Oxygen Ord.	116/6	117/6	-1/0
British Plaster Board	48/3	49/3	
British Portland Cement	8½	8¹¹/₁₆	
British Power and Light	31/0	33/0	
Carelon	10¼	10⅝	
Crittal's Manufacturing	29/6	30/6	
Dunlop Rubber	34/6	35/6	
Eastwoods Ord.	52/0	53/0	
Electric and Musical	22/3	23/3	
Do 6 p.c. Pref.	24/0	24/6	+0/3
Finlay (James)	62/0	65/0	
Gaumont British	12/9	13/3	-0/3
Do. "A" Ord.	3⅛	3⅛	-0/1½
Harland Wolff Pref.	18/7½	19/7½	+0/3
Imp Chem. Indus. Ord	39/4½	39/10½	-0/1½
Do. Pref.	74/3	75/0	
International Nickels	56⅝	56¹⁵/₁₆	-1/16
Do. Paint	81/6	82/6	
London Brick and F.	73/3	74/3	
National Canning	1¾	1⅞	
North American Co.	31½	32½	
Pye Radio Def.	12/6	13/6	
Reckitt Ord.	63/9	64/9	
Ste. Madeleine Sugar	5¹⁵/₁₆	6¹/₁₆	
Salt Union	28/0	29/0	
Spillers Ord.	42/9	43/9	
Do. Def.	63/3	64/3	
Swedish Match "B"	48/9	50/3	
Tat. and Lyle	18/0	18/9	-0/3
Triplex Glass	120/6	121/6	+0/6
Tubes Investments	78/6	79/6	+1/0
United Molasses	23/0	24/0	+0/1½
Wall Paper Def.	52/9	53/9	
White Tomkins Ord.	2¹⁵/₁₆	2¹³/₁₆	
Wiggins Teape Ord.	43/6	43/6	

LONDON MINING MARKET

RECOVERY IN RAND GOLD SHARES

Most sections of the Mining Market yesterday were looking decidedly steadier than on the two preceding days, although it could not be said that trade was active.

So far as Kaffirs were concerned, there was a fair amount of investment buying of the dividend payers in progress. East Rand Props. came well to the fore, and Randfontein were also a notably firmer market. Government Areas were in demand on French account, and Crowns, largely owing to a similar influence, advanced.

The Far-Western Rand shares, however, after a firm start, had a depressed appearance in the final dealings.

Little of importance occurred in Diamond shares, but the Rhodesian market, on the whole, gave a better account of itself. The Copper shares were again notably good, a substantial turnover at rising levels being witnessed.

West Africans fluctuated in some instances, but actually little business was done in this market, and movements proved unimportant.

Australian and Miscellaneous Gold shares failed to attract much attention.

Tin shares were well maintained without, however, claiming a great deal of interest.

Another item of interest in this market was the quoting of Aramayo ex the capital return of 5 Swiss francs per share. Closing prices:—

SOUTH AFRICAN.

M.U.—Sept. 7.

Afric & Eur	44/9-45/3	+1/6	
Ang-A. Corp	23/0	23/6	-0/3
Ang-French	1⅝	1¾	
Brakpan	21¹⁵/₁₆	21¹⁵/₁₆	
Cent. Mining	25⅞	26⅛	
City Deep	17¹⁵/₁₆	18⅛	+1/16
Con. Gold'ds	4¹³/₁₆	4¹⁵/₁₆	-1/32
Cons M. Reef	4⁹/₁₆	4¹¹/₁₆	
Con.M.Sel	38/0	38/9	-0/3
Crown Mines	13¼	13⅝	+⅛
Daggafont's	2⁷/₃₂	2⁹/₃₂	
Durban Deep	2¹¹/₃₂	3¹/₃₂	
E. Daggafont'n	1²⁵/₃₂	1²⁷/₃₂	+1/32
East Geduld	9⅛	9⅞	
E. Rand Prop	68/6	69/0	+1/3
E. Rand Cns	14¼	14⅞	
Geduld	10¹⁵/₁₆	10¹⁵/₁₆	
Golden Deep	1⅝	1¾	+1/32
Gen. Mining	5¹⁵/₁₆	5¹⁵/₁₆	
Govt Areas	2¹³/₃₂	2¹⁵/₃₂	+1/32
Grootvlei	3⅛	3⅜	+1/32
Johan Invsts	78/6	79/0	-0/3
Kleinfontein	2²⁹/₃₂	2³¹/₃₂	
Knight's	2⁵/₃₂	2⁷/₃₂	-1/32
Lace Prop	2¹³/₃₂	2¹⁵/₃₂	+1/32
Langlaagte E	24/0	24/6	
Luipards Vlei	18/6	19/0	
Modderfontn	1⅞	2⅛	
Modder B	16/3	16/9	+0/3
Modder East	3/7½	3/8½	-0/1½
New S. Areas	4⅝	4¾	
Nigel	3⅜	3½	
Nourse	2¹¹/₃₂	2¹³/₃₂	
Palmietkuil	20/3	20/9	+0/6
Rand Mines	9¼	9⅜	+1/32
Rand Select	69/3	69/9	
Randfontein	75/0	75/6	+0/6
Robin Deep	2¹⁵/₃₂	2²¹/₃₂	+1/32
Rose Deep	1³⁵/₃₂

Financial News & Notes

DUBLIN STEADY

NEW LAND BONDS ADVANCE

GUINNESS SUPPORTED

Markets closed on the Dublin Stock Exchange yesterday in extremely quiet fashion, but a steady to firm tone prevailed in most departments.

The Second National Loan declined to 116½, but good buying put New Land Bonds ½ points higher War Loan eased to 107⅞.

Banks attracted support and Hibernians and Nationals added fractions.

Following the recovery in Guinness late on Thursday evening the market opened here all buyers yesterday morning, and the units closed 2s. 6d. higher on the day.

The only movement in Rails was the fall of 17s. 6d. in Great Northern Ord.

Alliance Gas Ord. held 16½ and Todd Burns Deb. jumped 2s. 6d. to 82s. 6d.

Goodbody Ord. eased slightly and Irish Tanners Ord. relapsed to 5s. Goulding Pref. tended higher and Irish Dunlop Pref. and *Irish Times* 2nd Pref. marked small gains.

There was very little interest taken in British Industrials. Vickers Ord. recovered to 36s. 14d. and Courtaulds Ord. changed hands at 5l. 4s., but Coats Ord. eased to 53s. 1½d.

LONDON BRIGHTER

GERMAN BONDS AGAIN HIGHER

There was little sign on the London Stock markets yesterday of the rather dull tendency which developed in several departments on the preceding day. Naturally, business remained on quiet lines immediately prior to the week-end, but favourable attention was directed to many issues, and as sellers were less in evidence quotations generally assumed an upward trend. Oil shares displayed renewed strength following the statement by the Chairman of the Standard Oil Company on the outlook for the industry, and all round firmness of Australian Government issues reflected the excellent Budget figures. German Bonds also showed to advantage, and a definitely harder tone characterised the Kaffir section.

BRITISH FUNDS.

Investment inquiry for gilt-edged stocks was extremely limited, but the market maintained a steady tendency throughout the session, and prices finished around previous levels. India stocks also moved narrowly, and closed unaltered.

FOREIGN BONDS.

Further buying of Germans was the outstanding point of interest among Foreign Bonds. The Dawes Loan attracted particular attention, and finally showed a rise of 2½ at 67. The Young issue gained another 1¼ to 45. French Fours kept steady, and little alteration occurred in other Europeans. Among South Americans, Peru Corporations reacted owing partly to disappointment with the debenture interest payment and partly to profit-taking following the announcement. Far Easterns remained quiet, but Japanese Bonds closed higher.

RAILS.

Interest in British Rails was centred in Great Western Ord., which made a good recovery to 52½. Other issues were neglected, but prices, apart from shrinkages in London and North-Eastern Prefd. and Southern Defd., held up. San Paulo Ord., which attracted a fair measure of support, supplied a strong feature in the Foreign Rail section, where Cordoba Central 1st Debs. also advanced. A notable movement in Colonials was a fresh rise of ⅜ to 12⅜ in Canadas. American Rails became distinctly firmer, and point gains were recorded in Atchisons and Union Pacifics.

INDUSTRIALS.

Profit-taking, although on a reduced scale, was still in progress in Industrials, but support was offered on any reaction in values and in consequence the market displayed a firmer appearance. A feature in late dealings was renewed buying of Electrical Equipments, with Generals especially favoured. In the Brewery section, Guinness Units fluctuated irregularly, but after dropping to around 147s. 6d. they rallied, and eventually were only slightly lower on the day. Iron and Steels encountered support, and were mostly better at the close, while several of the leading Aviation issues made fresh headway. Motors were assisted by the favourable production figures, and tended to improve under the lead of Standards. A notable movement in the Miscellaneous group was a spurt in Murex. Trans-Atlantics, after a firm start, became easier, and finally were lower in places.

MINES.

Business in the Mining market showed little expansion, but there was slightly more activity in Kaffirs, and several issues in this section regained part of recent losses. West Africans remained quiet and showed little alteration, and nothing of importance transpired in other Gold shares. Copper shares continued under favourable influence of the quota decision, and Rio Tintos and Central Rhodesians registered fresh gains.

SLANE BRICK COMPANY

The annual general meeting of the Slane Brick Co., Ltd., was held at the company's offices, 44 Kildare street, Dublin, yesterday. Before proceeding with the business of the meeting, the members signified their sincere regret at the loss of the late Managing Director, Mr. Walter Conan, of whose lamented death they had heard with sorrow. The Chairman, Mr. George Nesbitt, explained the policy of the directors, pointing out that they were satisfied that the experimental and development stages through which the company had passed were now at an end, and they were in a position to supply the best bricks manufactured in this country. Quoting from the Advising Architect's report, the Chairman said: "If the product is maintained at its present high level there must be a ready sale for the bricks amongst the builders."

The members proceeded with the usual routine business, and thanked the Chairman for his efficient guidance of the company to its present position, and endorsed the general policy of the directors in their efforts to ensure the future success of the undertaking.

MOTORS AND TEXTILES

BIRMINGHAM

Motors featureless. Standards, Leylands and Alvis firmer. Dunlops improved to 35/14.

Alvis	11/3	Lucas	72/3
Austins	52/6	Napiers	15/6
Do. A	48/3	Raleighs	60/-
Bluemels	40/-	Rileys	50/-
Dennis	39/3	Rolls	8¼
Enfields	27/4½	Rovers	30/9
Fords	35/3	Singers	5/1½
Guys	3/10½	Standards	16/9
Humbers	20/6	Triumphs	7/10½
Leylands	112/-		

MANCHESTER

Textiles in fair request. Coats and Sewing Cottons easier; others steady.

Bleachers	5/9-6/-	Velvets	4/6-5/-
Dyers	7/6-8/-	Spinners	7/6-8/-
"Slubbers"	5/9-6/3	A. & S. Henry	13/-13/6
Calicos	7/9-8/3	Turner & Newall	95/9-
Coats	52/9-53/3		96/3
Courtaulds	53/9-54/3	Wall Paper Def.	52/6-
Dunlops	34/9-35/3		53/6
Cottons	42/-43/-		

COMPANY NOTICES.

IRISH-AMERICAN OIL COMPANY, LTD

Notice is hereby given that the TRANSFER BOOKS of the above-mentioned Company, will be CLOSED FROM the 7th to the 30th SEPTEMBER, 1936, both dates inclusive.

By Order of the Board,

L. B. PENNEFATHER, Secretary.

1-2 Upper O'Connell street, Dublin, 8.8.36.

MARKETS AT A GLANCE

Friday Night.

STOCKS AND SHARES:

London brighter.
Dublin steady.
Manchester Textiles fair request.
Birmingham Motors featureless.
New York firm.

MONEY:

Bank of England Rate	2	p.c.
Last Year	2	p.c.
Irish Bank Rate	3	p.c.
London Day-to-Day Loans	½	p.c.
London Three Months' Bills	⅝-¾	p.c.
Price of Gold	137/6½	
Silver (spot)	19½d.	

THE INDUSTRIAL MARKET

STANDARD MOTORS BRIGHT

Trading in the Industrial market remained on a small scale yesterday, and, although moderate support was noticeable in places, share values moved in rather irregular fashion. The undertone, however, was satisfactory.

The transatlantic counters reflected the uncertain trend of Wall street. Nickels dipped at one time to 55½, but recovered eventually to 56⅝. U.S. Steels closed at 71, after 70¾. Radios gave way to 11⅞.

Cable and Wireless stocks remained neglected.

In the Cinema group, Gaumont-British issues receded.

MOTORS FIRM

A generally firm tone prevailed among the Motor issues, and Standards, were finally 1s. 9d. to the good at 117s. 3d. Thos. Tillings, Leylands and Austins also showed gains.

Fresh support was in evidence for the leading Aircraft issues. De Havillands hardened to 75s., and Boulton and Pauls to 8s. 6d. Napiers were also supported.

Although a little support was noticeable for Electrical Equipments, they made a rather mixed showing. General Electrics recovered to 92s. 3d., but Callenders and Henleys finished easier. Electric Supply shares ruled fairly steady.

There was little fresh business passing in the Iron and Steel section, but the tone remained fairly steady. Tube Investments came in for further attention, and there were buyers about for Babcock and Wilcox.

VALUE OF THE £

	Friday.	Thursday.	Per Cent. of Parity.
New York	5.05⅛	5.05⅛	103.9
Montreal	5.05⅛	5.05⅛	103.9
Amsterdam	7.45½	7.45½	61.6
Berlin	12.58	12.58	61.6
Brussels	29.95¼	29.93	85.6
Copenhagen	22.40	22.40	123.4
Geneva	15.53¼	15.52½	61.6
Milan	64⅞	64⅞	69.6
Oslo	19.90	19.90	109.6
Paris	76¾	76¼	61.9
Stockholm	19.39½	19.39½	106.8
Kobe	14⅞	14⅞	175.3

*Close in New York, 5.05⅛.

Swan Hunter and the Colliery group generally presented a firm front.

Drapery and Stores issues continued firm, and Provision shares were steady, with Tate and Lyles a good feature.

TEXTILES QUIET.

The Textile group continued quiet, and Calico Printers were again rather dull. Among Rayons, Courtaulds were affected slightly by a few profit-taking sales.

Breweries showed no decided trend. Guinness gave way at first to 147s. 6d., but recovered later to 149s. Watney Defd. received quiet support.

In the Alcohol section, Distillers were a trifle harder.

Newspaper shares were mostly easier.

Bank shares moved within narrow limits, while Insurance issues still seemed rather undecided in their movements.

Shipping shares did not move to any appreciable extent.

An irregular tone was again apparent in the Miscellaneous section. British Oxygens were subject to moderate profit-taking, but Murex, on the other hand, came into renewed request on dividend expectations; but Imperial Chemical Ord. were slightly easier.

Cement issues were not materially altered, but Triplex Glass continued to attract support and appreciated to 121s. In the Chemist group, Beecham Defd. closed 1s. lower owing to some disappointment with the interim dividend.

OILS MAINLY FIRM

Firmness prevailed in the Oil share market at the start yesterday, encouragement being derived from the favourable views expressed in authoritative quarters regarding the American oil situation. Later, however, some nervous selling was encountered, which, coupled with a slackening of demand, caused an irregular tendency. Chief interest among the leaders centred on Shells, a steady local investment demand being accompanied by repurchases by Continental operators. The Eagle issues were rather less active than recently. Mexican Eagles finished with a loss of 6d., and Canadian Eagles eased to 18s. Firmness prevailed among Trinidad issues, and a strong feature was provided in other directions by British Borneos, which advanced to 17s. 6d. Otherwise, price changes were of little importance.

RUBBERS INACTIVE

Notwithstanding firmer conditions in the commodity section, where spot rubber improved to 7½d. per lb., rubber shares yesterday were again practically neglected. The market, however, was distinctly steadier, as sentiment was more cheerful, and few sellers were in evidence. Djasinga, Telogoredjo, and one or two others of the better-class shares attracted modest support, but the few movements which occurred were unimportant. U.K. rubber stocks are estimated to have been reduced by 1,150 tons during the past week.

AMERICAN FINANCIAL NOTES

REUTER'S TELEGRAMS.

DIVIDENDS.

The General Electric Company has declared a dividend of 25 cents, the same as previously.

The General Baking Corporation has declared an extra dividend of 10 cents, plus the regular quarterly payment of 15 cents.

COTTON SEAT IS $300 CHEAPER.

A membership of the New York Cotton Exchange was sold to-day for 13,000 dollars—a decline of 1,500 dollars compared with the previous sale.

U.S. PETROL FIGURES FOR JULY.

Statistics issued by the American Bureau of Mines show that the domestic production of gasoline during July amounted to 44,427,000 barrels, against 42,930,000 in June. Consumption during July totalled 46,692,000, against 44,630,000, while shipments amounted to 2,369,000, compared with 2,291,000 barrels in June.

AUGUST GOLD PROFIT

Lake View and Star—£37,906.

LATEST CLOSING AND STREET PRICES

*Ex. div. †Ex rights. Cum. div. ‡Ex bonus.

BRITISH FUNDS, ETC.

	Closing.	Rise or fall
Consols 2½%	84⅛ 85⅛	
Do. 4 %	115 115¼	
3½% War Loan	107¼ 107⅝	
Funding Loan	118⅝ 118⅞	
Victory Bonds	115⅛ 115⅝	
5% Conversion Loan	104⅜ 104⅝	
3½% Conversion Loan	107⅛ 107⅜	
4½% Conversion Loan	109⅛ 109⅜	
5% Conversion Loan	119⅜ 119⅞	
2½% Land Stock 1903	58 59	
Irish Free State 4½% Land Bonds	110 112	
India 3 %	87 88	
Do. 3½%	98½ 99½	
Local Loans	96⅜ 97⅛	
Sudan 5½ %	112 114	

PUBLIC BOARDS.

Cent. El. Bd. 4% 1939-39	100	+1
Do. 5% 1950-70	115½ 117½	
Do. 4½% 1951-75	110¼ 112⅝	
Do. 5% 1935-75	117 120	
Do. 4½% 1937-62	113½ 115½	
Metro. Water 3 p.c. (a)	96½ 98½	+ ½

DOMINION AND COLONIAL STOCKS.

Australian Com. 5 p.c. 1945-75	111⅝ 112⅜	
Do. do. 4 p.c. 1955-70	109 111	
Do. do. 3½ p.c. 1948-53	103 105	
Canada 4 p.c. 1940-60	104 106	
Cape 3½ p.c. Cons.	99½ 100½	
N.S.W. 5 p.c., 1945-65	111⅜ 112⅜	
Do. 4 p.c., 1942-62	102 104	
New Zealand 3 p.c., 1952-55	97 99	
Do. 3½ p.c., 1955-60	106 108	
Nigeria 6 p.c.	128 130	
Queensland 5 p.c., 1940-60	107¼ 107¾	
South African 3 p.c., 1954-64	101 103	
Do. 3½ p.c., 1955 65	102¼ 102⅝	
South Australian 5 p.c., 1945-75	111½ 112½	
Do. 4 p.c., 1940-60	101 103*	
Victoria 4 p.c., 1940-60	101 103	
Do. 5 p.c., 1945-75	111½ 111⅞	
Western Australian 5 p c., 1945-75	111⅛ 111⅝	
Do. 4 p.c., 1942-62	102 104	

BANKS.

Bank of Australasia	9⅜ 9⅝	-3/16
Bank of England	379 383	-1
Bank of Montreal	39¼ 40	
Bank of New South Wales	26 26½	
Bank of New Zealand	35/0 38/0	
Barclay's "A" Shares	11⅜ 11⅝	
British Overseas	39⅞ 40⅛	
Canadian of Commerce	31¼ 32¼	
Chartered of India	15⅜ 15⅝	
Hong Kong and Shanghai	101½ 103½	
Lloyds	12/3 13/3	
London and S. American	4⅝ 5	
Martins, £20 (£2/10 paid)	9⅜ 9½	
Midland	10¼ 10⅝	
National Discount "B"	16⅛ 16⅜	
National Provincial (£4 pd.)	15½ 15⅝‡	
Royal of Canada	34½ 37½	
Standard of South Africa	15⅞ 15⅞‡	
Union of Australia	6⅞ 7⅛	
Westminster Bank	74/3 73/3	-0/9

PUBLIC UTILITIES.

Anglo-Argentine Tram.	19/6	
Do. Pref.	20/-	
Brazilian Tract. Ord.	5⅛ 5⅜	
Do. Pref.	19½ 20	
Buenos Ayres Gt. Sthn. Ord.	15 17	
Do. Pref.	63	
Buenos Ayres Pacific Ord.	6½ 8½	
Do. Pref.	14½ 15½	
Canadian Pacific	12⅝ 12⅞	+ ⅛
Central Argentine Ord.	10½ 12½	
Do. Def.	8 8	
Central Uruguay Ord.	3 5	
Cordoba Central New	1 2	
Do. 1st Deb.	34½ 36½	+1½
Do. 2nd Deb.	6½ 8½	
Entre Rios Ord.	4 5	
Do. 6 p.c. Cum. Pref.	8 10	
Grand Trunk 4 p.c. Guar.	100 103	
Do. 4 p.c. Perp. Deb.	102 105*	
Leopoldina	5 6	
Mexican Rails	1¼ ¼	
Do. 8 p.c. Pref.	1 2	
Do. 2nd Deb.	¼ ¾	
San Paulo Ord.	62 64	+2½
United Havana Stock	1½ 3½	

AMERICAN RAILS.

—	Atchison	80 83	+1
44½	New York Central	43 45	
—	Pennsylvania	38 41	
23	Southern Common	22 23	
—	Southern Pacific	42 45	
137½	Union Pacific	134 139	+1

BREWERIES AND DISTILLERIES.

M.U.—Sept. 7.

137/9	Bass, Ratcliff Ord.	141/0 143/0	
4/3	Brewery of Vauxer.	3/9 4/6	
18⅛	City of London Def. (5/-)	18/0 18/9	
97/6	Courage Ord.	96/6 98/6	
109/3	Distillers Ord.	107/9 108/9	+0/3
150/0	Guinness Ord.	148/0 150/0	
125/9	Ind. Coope and Allsopp	124/0 126/0	-0/6
110/0	Mitchell and Butlers	114/9 116/9	-0/3
82/3	South African Breweries.	108/6 110/6	-0/6
32/3	Walker (John) Pref.	33/9 34/3	
26/6	Walker (P.) & R. Cain Ord.	27/0 28/0	
81/6	Watney Combe Def.	88/3 90/3	+0/3

DRAPERY AND STORES.

81/3	Barker (John)	81/0 82/0	
—	Burton (M.) Ord.	23/0 24/0	
5/3	Cook, Son and Co.	4/9 5/9	
—	Gamage (A. W.)	29/0 30/0	
62/6	Harrod's Stores	52/0 63/6	+0/3
7/3	Harrod's (B.A.)	6/9 7/6	-0/1½
29/0	Maple and Co.	28/6 29/6*	
4½	Marks & Spencer (5/-)	4⅝ 4⅞	+⅛
—	Selfridges Pref.	30/0 31/0*	
148/0	Woolworth Ord.	148/0 146/0	
31/9	Do. Pref.	31/3 32/3	

ELECTRIC SUPPLY.

—	Bournemouth and Poole	77/0 78/0	
37/6	City of London	37/0 38/0*	
53/0	County of London	55/9 55 9*	
—	Edmundson's	54/3 56/3	
—	Electric Supply Corp.	59/0 61/0*	
—	Lancashire	37/9 38/9	
39/0	London Electric	39/0 40/0	
50/0	Metropolitan	50/6 51/6	
36/0	North-Eastern	34/9 35 9*	
—	St. James's	4/9 103*	
—	South London	33/6 75/0*	
—	Whitehall Inv. Pref.	22/6 23/6	
—	Yorkshire Ord.	43/6 44/6	

ELECTRICAL EQUIPMENT.

55/0	Associated Electric Ind.	53/6 54/0	
115/0	British Insul. Cables	113/0 114/0	+0/3
92/6	Callenders Cable	89/9 90/0	-0/6
—	Crompton, Parkinson	81/0 82/0	
—	Enfield Cable Ord.	113/0 114/0	-0/9
27/3	English Electric	26 9 27/9	+0/0
26/9	Ever Ready (5/-)	25/9 26/9	
95/0	General Electric	91/0 92/9	+1/0
7⅛	Henley's Telegraph	7⅛ 7⅛*	-1/16
54/9	Johnson and Phillips	52/9 53/9	
—	Phillips Lamps	1½ 1¾	
31/9	Siemens	32/3 33/3	
—	Telegraph Constr.	33/0 34/0	

INSURANCE.

—	Alliance £20 (£2 4/- p.)	32½ 33	
—	Atlas £5 (£1 5/- paid)	15⅝ 15⅞	
—	Com. Union £1 Units	10⅞ 11⅛	
—	Eagle Star Ord. £5	22½ 23	
—	Employers' £1 (5/- paid)	70/6 72/0	
—	Gen. Accdt. £5 (£1¼ p.)	27⅜ 27¾	+⅛
—	Guardian £5 (10/- paid)	15⅜ 15	
—	L. & Lan. Fire £5 (£2 p.)	36¼ 37¼	-⅛
—	Lon. Ass. £2½ (£1¼ p.)	18⅜ 19⅝	
—	N.B. & Mer. £5 (£1¼ p.)	13⅞ 14⅛	
—	Northern £10 (£1 paid)	21⅛ 22½	
—	Pearl £1	22½ 23⅝	
—	Phœnix £10 (£1 paid)	15¾ 16	¼
—	Do. £1 (f.p.)	16¾ 17	
—	Provincial £1	36¼ 37¼	
—	Do. "B" £1 (4/- paid)	10/0 11/0	-⅛
—	Royal Exchange	11⅛ 11⅞	
—	Royal Ins. £1 (10/- pd.)	9⅞ 10½	-⅛
—	Sun Ins. £1 (5/- paid)	94/6 98/0	
—	Sun Life £1 (f.p.)	8⅛ 9	
—	Yorkshire 50/- (10/- pd.)	9⅝ 9⅞	

MOTORS AND AEROPLANES.

53/9	Austin Motor (5/-)	52/6 53/6	+0/3
—	Do "B" Pref.	31/0 32/0	
8/3	Boulton and Paul	8½ 8⅞	
54/9	Bristol Aero (10/-)	56/0 57/0	
2⅝	De Havilland	7/6 7/9	+0/6
30/9	Dennis Bros. (1/-)	28.9 30/9	-0/3
24/3	Fairey Aviation	23/9 24/9	
23/9	Ford Motors	23/0 24/0	-0/1½
43/0	Handley Page Pref. (8	40/0 41/0	
29/0	Hawker (5/-)	30/0 31/3	
37/0	Hawker-Siddeley (5/-)	37/0 38/0	
—	Imperial Airways	23/3 24/3	
13⅛	Leyland Motors	11⅛ 112/6	+0/6
—	Morris 7½ p.c. Pref.	33/6 34/6	
13/6	Napier Ord. (5/-)	13/9 14/6	+0/1½
8⅝	Rolls Royce	8⅝ 8⅝*	
9/0	Singer Ord.	8/3 8/3	-0/1½
—	Standard	16/9 17/9	+1/9
79/0	Tilling (Thomas)	77/6 78/0*	+0/6

OILS.

M.U.—Sept. 7.

34/3	Anglo-Ecuadorian	33/3 33/9	
1⅝	Anglo-Egyptian "B"	1 15/32 1 19/32	+1/32
41/16	Anglo-Iranian Ord	4⅛ 4⅜	
39/16	Do. 6 p.c. 1st Pref	37/9 38/3	
39/16	Do. 6 p.c. 2nd Pref	38/9 39/3	
79/7½	Apex Trinidad (5/- shares)	28/6 29/0	-0/1½
17/8	Attock	17/0 18/0	
40⅛	British Borneo Pet.(6/0)	17/3 17/9	+0/7½
8/4½	British Burmah (8/-)	8/1½ 8/7½	+0/7½
4/0	British Controlled	3/9 4/3	
8/4½	Do. Pref	8/1½ 8/7½	+0/7½
5⅛	Burmah	5 5⅛	
39/9	Do. 8 p.c. Pref	39/9 40/3	
18/6	Canadian Eagle Ord.	17/10½ 18/1½	-0/1½
1/9	Do. 7 p.c. 1st Pref (£3)	13/16½ 14/4½	+0/1½
18/3	Do. 6 p.c. Pref	17/3 18/3	
4/16	Kern River (10/)	4/6 5/0	
2⅝	Lobitos	2½ 2⅝	
20/4½	Mexican Eagle Ord	18/6 20/9	-0/6
29/16	Do. 8 p.c. Pref	27/9 28/9	-0/6
9/1½	Do. 7 p.c 1st Pref (4 paid)	8/10½ 9/4½	+0/1½
0/0	North Caucasian (10/)	0/1½ 0/6	
9/1½	Phœnix Oil	8/10½ 9/4½	
4/6	Do. 1/- shares	4/0 4/6	
39/4	Royal Dutch	40 40¼	⅛
5/16	Shell Transport	5½ 5⅝	+1/32
13/4	Do. 5 p.c. Pref. £10	12⅞ 13⅛	+ ⅛
34/1½	Do. 7 p.c. Pref	33/10½ 34/4½	
8/9	Steaua Romana	8/6 9/0	
4/9	Tankers Pref	4/6 5/0	
13/9	Trinidad Central	13/7½ 13 7½	+0/3
5/17	Trinidad Leasehold	5/10½ 6/0½	+ ⅛
2¼	V.O.C. Holdings	2⅜ 2¼	
2¼	Do. 7 p.c. Pref	2 9/32 2 29/32	

RUBBERS.

28/0	Anglo-Dutch	27 7½	+0/1½
13/6	Anglo-Malay	13/1½	
3/3	Bukit Mertajam	3/1½	-0/4½
1/1½	Bukit Sembawang	1/1½	
15/10⅝	Grand Central	15/7½	
34/6	Highlands	34/1½	
14/0	Jugra Land	14/1½	
33/1½	Kuala Lumpur	33/7½	
18/0	Linggi	17/7½	
4/4½	London Asiatic	4/4½	
27/0	Malacca	26/0	
33/4½	Malayalam	33/0	
2/-	Merlimau-Pegoh	3/1½	-0/1½
20/0	Orient Trust	19/6	-0/4½
37/0	Rubber Trust	31/6	
20/0	Tandjong	20/1½	
24/6	Tandjong Malim	24/4½	
61/16	United Sua Betong	60/3	
9/3	Vallambrosa	9/1½	
—	Allegar	1/4½	
—	Anglo-Java (1/)	0/10½	
—	do. 5 p.c. debs.	2	
—	Balu Tiga	30/4½	
—	Bernam Per'k	1/10⅝	
—	Bikam (2/)	2/6	
—	Brit. I.G. Trst	80/-	
—	Brit. E. Java	1/0	
—	Broome Sel(2/)	3/0	
—	Buntar	3/0	
—	Castlefield	3/6	
—	Central Perak	2/3	
—	Chersonese	2/9	
—	Chersonese Java	1/4½	
—	Closly	4/1½	
—	Consolidated	12/7½	+0/3
—	East. Sumatra	2/3	
—	F.M.S. Rub.	2/27½	
—	Gen. Ceylon	15/0	
—	Glenbervie	1/1½	
—	Golden Hope	28/7½	
—	Gordon	1/4½	
—	Java Amal.	18/9	
—	Kamuning	3/0*	
—	Kepong (2/)	3/4½	
—	Kepitigalla	0/7½	
—	Kinta Kellas	2/3	
—	Kombok	1/9	
—	Kuala Sel	0/3	
—	Ledbury	23/1½	
—	Manch'r N.B.	8/10½	
—	N. Hummock	11/10½	
—	P.P.K. (Cy'n)	10/7½	
—	Palaling	34/7½	
—	Perak (2/)	2/10½	
—	Rim Malacca	2/7½	
—	Selborne	28/7½	
—	Seember Ajoe	1/3	
—	Sungei Siput	2/7½	
—	Talpine	1/9	
—	Telogoredjo	1/10½	+0/3
—	Un.Serd'ng 2/	3/9	
—	U-sumatra(1/	1/0	
—	Yam Senz	2/6*	

TEAS.

—	Amal Estates	10	
—	Anglo-Ceylon	1	
—	Assam Con	1	
—	Associated	2⅞	
—	Brit. Indian	2½	
—	Ceylon Plant.	2 11/16	
—	Chargola	1⅞	
—	Do. Tea & Is.	20½	
—	Darjeeling Co.	1 5/16	
—	Dimbula Val.	1 7/16	
—	Doonars	2 5/16	
—	Kenilworth	2 3/16	
—	E. Assam	2 5/16	
—	East Produce	2⅛	
—	Empire	1 7/16	
—	Imperial	1 5/32	
—	Jokai	2 1/16	
—	Jorehaut	2⅛	
—	Kanan Devan	26½	
—	Lebong	2	
—	Makum	1 1/16	
—	Nedeem	1 11/16	
—	New Dimbula	3⅛	
—	Nuwara Eliya	3/0	
—	Peacock & Nil.	1/3	
—	Pabbojan	3 1/16	
—	Pundaloya	2 5/16	
—	Scottish Assam	1 7/16	
—	Singlo	1 5/16	
—	Sumatra	1 1/16	
—	Travancore	1 5/16	
—	Up. Assam	1⅝	

IRON AND STEEL.

—	Allied Iron	33/6 34/6	
3/3	Amal. Anthracite	3/3 3/6	
28/9	Amal. Metal Ord.	28/6 29/6	-0/1½
59/7½	Babcock Wilcox Ord.	51/9 52/9	+0/3
11/1½	Baldwins	11/0 11/9	
—	Bolsover Colliery	47/3 48/3	
36/0	Brown (John) (6/-)	34/9 36/3	-0/1½
13/10⅝	Cammel Laird (5/-)	14/0 14/9	
—	Colvilles Ord. (£1)	34/6 35/6	
14/1½	Consett Iron	14/1½ 14/7½	
83/9	Cory (William)	81/6 82/6	-1/6
40/0	Dorman Long and Co.	40/3 40/9	
—	Duffield Iron (1/-)	3/9 4/9	+0/1½
—	Firth (C.) and Brown (J.) New A Ord.	8 9/16 8 11/16	
33/0	Guest Keen	35/6 36/6	
33/0	Hadfields (10/-)	34/0 35/0	
7/10⅛	Pease and Partners	7/6 8/3	
18/4½	Powell Duffryn	17/9 18/9	-0/3
62/6	South Durham Steel	64/0 65/0	-0/3
33/3	Stewarts & Lloyds Def.	35/0 36/0	
13/9	Thomas (R.)	13/6 14/3	
24/7½	United Steel Cos.	34/6 35/0	-0/1½
32/10½	Vickers Ord.	34/7½ 35/1½	+0/1½

LAND AND INVESTMENT.

17/6	Argentine Land Invest.	17/6 18/6	
20/6	Do. Southern Land	20/0 21/0	
—	Covent Garden Ord.	30 0 31/0	
22/9	Forestal Land	23/3 24/3	
24/0	Hudson's Bay Ord.	24/3 25/3	
2/9	Pekin Syndicate	3/0	
39/9	Sudan Plantations	39/6 40/6	

NEWSPAPERS.

34/9	Allied Newspapers Ord.	33/9 34/9	-0/3
—	Amal. Press (New)	23/3 24/3	
22/9	Assd. Newspaper Def.	22/0 23/0	
23/3	Daily Mail Trust	50/0 51/0	-0/6
22/3	Daily Mirror Ord.	21/0 22/0*	-0/3
—	Financial Newspapers	4/3 4/6	+0/1½
11/6	Odhams Press (4/-)	11/0 12/0	+0/1½
42/6	Sunday Pictorial Ord.	40/3 41/3*	-0/3

NITRATES.

3/0	Lautaro Nitrate 7 p.c. Pref. (£5)	2/6	3/6
85	Nitrate Sales 5 p.c. Deb	71	73

REFRESHMENT AND FOODS.

28/7½	Aerated Bread	26/6 27/6	+0/3
22/0	Bovril Def.	20/6 21/6	
0/7½	Crusse & Blackwell	0/6 0/9	
6/0	Home & Colonial (4/-)	5/9 6/3	
27/4½	Lyons Tea Ord. (5/-)	27/6 28/6	+0/3
36/3	Lovell & Christmas Ord	36/3 37/3	-0/3
6 15/16	Lyons (J.)	6⅞ 7	
2/4½	Maypole Def.	2/1½ 2/7½	
—	Scribbans	18/0 19/0	
40/6	Schweppes Ord.	40/0 41/0	
—	Smithfield Arg. Meat	1 3/32 1 5/32	
34/9	Unilever Ord.	34/3 34/9	+0/1½
37/9	Do. (N.V.)	37/3 37/9	

SHIPPING.

—	Cairn Line	5/6 6/6	-0/1½
—	Cunard Ord.	5/3 6/3	+0/1½
—	Elder-Dempster Realisn.	41/9 42/9	
—	Furness Withy	21/6 22/3	+0/1½
—	Houlder Pref. (£5)	4½ 4¾	
—	P. and O. Def. (£1)	25/9 26/3	
—	Royal Mail Realisation.	30/3 40/3	-0/3

TEXTILES AND ARTSILK.

6/1½	Bleachers	5/10½ 6/4½	
7/7½	Bradford Dyers	7/6 8/0	
10/9	Do. Pref.	10/3 11/0	
11/3

DIVIDENDS AND REPORTS

Alliance and Dublin Consumers' Gas Company.—The directors' report for the half-year ended 30th June last is as follows, and figures for the same period of 1935 are given in parentheses:—The accounts submitted show a profit on the revenue account of £81,326 (£74,192), and, after providing for interest on Debenture stock and income tax, there remains the sum of £71,758 (£61,118), to which must be added a credit from interest amounting to £380 and the sum of £49,213 (£52,728), being the balance brought from last account, making a total of £121,352 (£94,752). The directors recommend the declaration of a dividend on the Consolidated Ordinary stock of the company at the rate of £8 (£7) per cent. per annum (this being the maximum statutory dividend permissible under our sliding scale provisions when gas is sold at the rate obtaining during the half-year concerned), less income tax, which will absorb the sum of £70,697 (£54,351), after which a balance of £50,654 (£40,436) will remain to be carried to the next account. The revenue account shows that £283,325 was received from sales of gas, £61,837 from rentals, £90,294 from residual products, and £5,686 from miscellaneous sources, making a total of £441,143. The expenditure side shows that the manufacture of gas cost £185,003, distribution £107,112, rents, rates and taxes £33,691, management £28,647, and miscellaneous £5,634, making the total expenditure £359,817.

Army and Navy Stores.—Interim dividend of 5d. per share, or 4⅛ per cent., less tax.

Berande (Selangor) Rubber.—Dividend of 4 per cent., less tax (5 per cent.), on account of the year ended June 30 last.

Baird Audit Held Up.—The directors of Baird Television, Ltd., have decided to alter the financial year of the company so that it will end on June 30, starting with this year. On account of this alteration and of the recent activities of the companies in completing at short notice the installation of apparatus at Alexandra Palace for transmission of programmes to the Radiolympia Exhibition and in arranging demonstrations for shareholders, matters which fully occupied the time of the directors and staff, the completion of the audit of the accounts to June 30th has been delayed. It is obligatory upon the company to hold a general meeting before September 20th, accordingly the annual general meeting will be held on Friday next, but the accounts, and consequently the report of the directors, cannot be included. At this meeting the chairman will propose that the meeting be adjourned until October 16th.

Commonwealth Bank of Australia.—The accounts of the Commonwealth Bank of Australia for the half-year ended June 30 last show that the profit from banking business amounted to £205,497, in contrast with £210,872 for the same half of 1935, while the profit from the rural credits department was £23,423, against £24,367, and from the note issue department £452,563, compared with £388,669. The directors have placed £102,749 to general banking reserve fund, and a like amount to National Debt sinking fund, as against £105,436 a year ago, while £11,711 has been transferred to rural credits reserve and a similar amount to development fund, in contrast with £12,153. The balance of £452,463 goes to the Commonwealth Treasury.

Commercial Bank of Australia.—Full report for the year to the end of June shows a slight expansion in net profits from £228,458 to £234,481. A sum of £90,810, against £85,713, is brought forward from the previous year, making a total of £325,290, out of which £25,000, compared with £20,000, has been placed to reduction of bank premises, and £92,347 required for Preference and Ordinary interims, leaving a balance of £207,943. The final payment on the Preference capital absorbs £42,347, and, as already announced, the directors propose a final dividend of 5-5/6 per cent. for the year, leaving £58,950 to go forward.

Goltness Iron Co.—Interim dividend on the Ordinary Shares of 9d per share, or 5 per cent. less tax.

Otavi Mines and Railway.—The report for the year ended March 31 last states that after writing off £24,205, against £11,289 in the preceding year, and crediting £5,000, against nil, to reserve, there remains a net profit of £107,170, compared with £50,101 for 1934-35, while a debit of £59,262 was brought in, leaving available £47,908. It is proposed to distribute £40,000, against nil, as a dividend, and to allocate £5,000 to welfare fund, leaving £2,908 to be carried forward.

Olletts Safety Razor.—Quarterly dividend of 25c. per share (same) on the Common Shares, also regular Preferred quarterly of $1.25 per share.

Ketton Portland Cement Co.—Final dividend of 6¼ per cent., less tax, on the Ordinary, making 10 per cent., less tax, for the year. The comparable dividend for the previous year was 7½ per cent., less tax. The payment of a 10 per cent. dividend on the £200,000 Ordinary share capital entitles the holders of 7½ per cent. Participating Preference shares to an additional ¼ per cent., increasing their dividend to 8 per cent., less tax, for the year.

Mappin Stores (Brazil).—Trading profit and sundry income for the year ended February 29th last was £10,203, after providing £3,455 for depreciation, etc., against £13,244 for the previous year after allowing £3,234 for depreciation. Provision for exchange loss on conversion of floating assets amounts to £10,256, against £5,000. Special reserve for loss on investments realised taken £449. These and other minor provisions total £11,281, which added to the debit of £147 brought in make a net loss against the year's profits, so that there is a debit balance of £1,225 to carry forward.

Quatcast, Ltd.—A record profit of £49,817 was earned for the year ended June 30th last. For the previous twelve months the figure was £45,240. With the balance of £62,309 brought in, there is an available total of £112,126, compared with £97,807 last year, when £52,567 was brought in. Income tax absorbs £16,321, against £7,055, directors' fees £1,525, compared with £1,330, and the staff bonus is raised from £1,330 to £5,758, dividends already paid account for £23,411, leaving a balance of £71,231 for disposal. The directors recommend a final dividend on the Ordinary shares of 15 per cent., together with a cash bonus of 5 per cent., both less tax (same). The final dividend and bonus require £14,297, leaving £56,913 to carry forward.

Rigby Cement.—Interim dividend of 4 per cent. is announced on the old Ordinary shares.

Rim (Malacca) Rubber.—Report to March 31 last shows net profit of £4,555 (£6,367), add £8,411, brought in, making £12,966. Dividend of 5 per cent., less tax (against a total of 7½ per cent. on original capital), absorbs £4,500, leaving £8,466 forward.

Rugby Portland Cement.—The directors of the Rugby Portland Cement Company recommend an interim dividend of 4 per cent. in respect of the year ending December 31 next. A distribution at the rate of 10 per cent. per annum was paid for the period from October 9, 1935, to December 31 last.

LONDON "STREET" MARKET

An unsettled tone prevailed in the American market in Shorter's court yesterday evening, and prices reacted rather sharply at first. Some recovery, however, was apparent towards the close. Nickels lost a point to 55½, but recovered, and finished ¼ higher on balance at 56⅜, and Steels, after weakening from 71⅜ to 70½, were eventually bid for at 70⅝. Tractions receded ⅜ to 12⅜. Radios gave way to 11⅞, and Hydros were ⅛ lower at 7⅛. "Canadas" eased to 12½, and New York Centrals closed at 44⅜. Chryslers, after reacting to 112½, rallied to 113, while General Motors, after easing to 66⅜, were finally quoted around 66½. Anacondas, however, were in request, and improved to 7⅜ ex div., and Shell Unions were a good market, with a further rise of ½ to 20¼.

INSURANCE SHARES

BUSINESS DONE IN LONDON:—Atlas, 15½; Commercial Union, 11⅛; Eagle Star Ord., 24½; Employers', 70/-, 3d.; General Accident, 27⅛, ⅛; Guardian, 15½; London and Lancashire Fire, 37, 6½; North British and Mercantile, 14⅛, ⅜; Northern, 15⅛; ditto (fully paid), 16½; Prudential, 37, ¼, ⅜; do. "B" £1 (4/- paid), £5 11/-, £5 9/-; Royal Exchange, 11½; Royal Insurance, 9½; Sun Insurance, 95/9; Sun Life, 8 5/8.

BUSINESS DONE IN LIVERPOOL:—Commercial Union, 11, 219/3, 10⅛; Employers' Liability, 71/-, 70/9; General Accident, 27½; Guardian, 15⅛; North British, 13⅛, 19/3; ditto (fully paid), 14, ¼, ⅛; Royal, 9⅛; Sun, 95/3.

DUBLIN WOOL SALES

GANLY AND SONS' REPORT.

Yesterday, at their warehouses, Messrs. Ganly and Sons held their third auction of home-grown wools for the current season. A large and representative company of buyers was present, and competition was keen and excited throughout for all classes of deep-bred, cross-bred, Cheviot, and Scotch wools. Values, as compared with their previous sale, showed an advance of 10 per cent. to 12½ per cent. Fine breds, although not so eagerly sought after, nevertheless, showed an improvement of 5 per cent. The catalogue contained some 400,000 pounds weight, and a complete clearance was effected.

	WASHED. Pence.		GREASY. Pence.	
DOWNS	14	to 15	11½	to 12
FINE-BRED	11	to 12	9	to 9½
DEEP-BRED	9½	to 10½	8½	to 8¾
CHEVIOT	10½	to 10¾	9	to 9¼
CROSS-BRED	9¼	to 10	8¼	to 8½
SCOTCH	8½	to 9¼	7¾	to 8¼

Messrs. Ganly and Sons' next auction will be held on Friday, 23rd October.

LONDON METALS MARKET

TIN QUIET—COPPER ACTIVE.

TIN—Market quiet and prices easier on profit-taking. On balance official quotations marked a decline of 50/- per ton for cash, and 42/6 forward. Standard cash quoted £193 to £193 5/-, three months £190 2/6 to £190 7/6, settlement £193. Sales amounted to 275 tons; cash at £192 15/-, to £193, three months £190 10/- £189 15/-, £190 15/- and £190 7/6. English ingots quoted £193. East-sold £194 8/9 c.i.f. COPPER firmer, and dealings fairly active. Official quotations were 1/3 to 2/6 per ton dearer for cash, and 1/3 forward on balance. Standard cash quoted £39 to £39 2/6, three months £39 5/- to £39 6/3. Settlement £39. 1,600 tons changed hands; cash at £39 17/6, three months £39 5/9, £39 2/6 and £39 5/-; Electros quoted £43 5/- to £43 15/-, wire bars £43 15/-, best selected £42 10/- to £43 15/-, strong sheets £70. LEAD firm and steady demand. 1,100 tons sold; good-soft foreign pig October, also November, £18 5/- to £18 6/3, December £18 5/- to £18 6/3, settlement £18 5/. English quoted £20. SPELTER quiet Australian sellers £13 15/9. 300 tons sold. October £14 3/9, and easier. 300 tons sold. October £14 7/6, December £14 10/- to £14 7/6, settlement £14 December £14 10/- to £14 7/6, three months £14 8/9, settlement £14 3/-. Ordinary, £14 3/-. SILVER idle. Cash, also three months 2/6. ANTIMONY firm. English Regulus spot quoted 21d. to 21½d.; settlement 21¼d. fine ounce. Chinese ditto spot £52. September-October £52. Chinese ditto spot £25 per ton c.i.f. £43 10/- crude ditto £25 per ton c.i.f.

SECOND SESSION—Tin firmer. 55 tons sold; cash at £193, closing buyers £193 10/-, three months sold £190 5/- to £190 15/-, 8th and 9th October £192 5/-, 29th October £192 5/-. Copper active and firmer. 1,000 tons sold, cash buyers £39 2/6, three months sold £39 6/3, buyers £39 2/6. Spelter firmer. Lead firmer 450 tons sold; good soft foreign pig all positions at £18 7/6. Spelter firmer. 400 tons sold; December £14 8/9 to £14 11/3. Silver idle.

FOOD AND PRODUCE MARKETS

Birkenhead—Better demand for Irish Cattle, and steady trade for Lambs. Dublin—Eggs weak, and Vegetables slow, Poultry in demand, and poor inquiry for Grain. London—Rise in Rubber, Wheat cargoes steady, Tin quiet, and Copper active.

CATTLE.

BIRKENHEAD.—On offer, 960 Irish cattle and 4,363 lambs. There was a better demand for Irish cattle yesterday, best heavy bullocks making more money. First quality small bullocks and heifers made 7d., secondary small cattle 6½d., best heavy bullocks 6½d. to 6¼d., cows 4d. to 4½d., bulls 3½d. to 4¼d. The Canadian cattle finished unchanged at Monday's quotations. A steady trade prevailed for lambs at 10½d. to 11d.—all prices per lb. sinking offal.

DONNELLY, DUBLIN, LTD.

EXPORT PORK PRICES.

Pigs under 6 stone ... 60/- per cwt., dead-weight.
" " 7 " ... 56/- " "
" " 9 " ... 52/- " "
Sows ... 27/- " "

Bacon Pigs will not be accepted unless advised, and the advice accepted.—(Advt.).

GRAIN.

DUBLIN.—Trade generally slow, with few anxious buyers for the small number of samples on offer around the following prices:—Old white oats, 14/9 to 15/9 per barrel, delivered; black, 12/6 to 13/-, and new whites 12/- to 13/-.

FLOATING GRAIN CARGOES (BALTIC).—WHEAT—The cargo section ruled steady, in sympathy with improved overseas cables. Canadian descriptions were held for 3d. per qr. advance, but others unchanged, with trading limited. North American crop estimates being largely discounted. No. 1 Northern Manitoba Atlantic, shipment September, sellers 36/6; No. 2 ditto, 36/-; No. 2 Northern Manitoba, Churchill, shipping/shipped, 35/9; white Pacific, October-November, 36/3; West Australian, October, 38/6; Victorian, September, 37/6; Australian, all ports, October, also November, 37/6; new crop, January-February, 36/-; South Australian, September, 37/6; new South Wales, September also October, 37/6; choice white Karachi, September-October, 37/6. Parcels steadier, but demand quiet. Manitoba sorts advanced by 1½d. to 3d. per qr.; Australian, also Plate and European, 3d. dearer, with Indian unaltered. No. 1 Northern Manitoba Vancouver, September sellers 36/6; No. 2 ditto, 36/1½; No. 3, 35/4½; No. 4 Manitoba ditto, 35/1½; No. 5 ditto, 33/4½; No. 1 Northern Manitoba, Atlantic, September 36/6; No. 2 ditto, 36/-; No. 3, 35/3½; No. 4 Manitoba ditto, 34/4½; No. 5 ditto 33/4½; South Australian, afloat 38/6; New South Wales, September 38/3; Roumanian, 63½lb., new crop, January-February, 33/3; Barusso, 63½lb., new crop, January-February, 33/7½; choice white Karachi, October-November, 37/6; Yugoslavian, on sample, September, 33/-; Danubian, ditto, afloat 31/9 per qr. of 480lb. c.i.f. terms. MAIZE—Cargoes quiet, but steadily held. Plate, September sellers 23/-, October also November 22/9, December 23/-. Parcels dull, but fully steady. Plate, September also October sellers 22/3, November 22/4½, November 22/3 per qr. of 480lb c.i.f. BARLEY firm for Canadian kinds at 6d. per qr. advance, with others without alteration. Parcels of Plate, 4-row old crop, October sellers 19/6; Irish, 64-65 kilos new crop, January-February, 19/4½; Iragian, October also November 18/10½; Dan.-Bess.-Kust., September, also October 19/6; No. 3 Canadian Western, Atlantic, September-October 20/10½ per qr. of 400lb. c.i.f.; Californian, superior quality, September-October sellers 39/6 per qr. of 448lb. c.i.f. OATS firm, and 1½d. to 3d. per qr. dearer. Parcels of No. 2 Canadian Western, Atlantic, September-October sellers 21/6; No. 3 ditto, 19/6; No. 1 Canadian feed, Atlantic, September-October 19/3; No. 2 ditto, 19/-; Plate, fair quality, September-October 14/9 per qr. of 320lb. c.i.f.

MARK LANE CORN.—There was a moderate attendance of buyers at the week-end market, and a quiet demand prevailed. Breadstuffs tended easier, but feeders steady. WHEAT quiet and easier for Canadian. No. 1 Northern Manitoba, Vancouver, ex ship 39/-, do. Atlantic 38/9, No. 2 do. Vancouver 38/6, do. Atlantic 38/4½, No. 4 Manitoba, Vancouver, 37/7½, do. Atlantic 36/9, No. 5 do. Vancouver 35/6; Australian 37/- per quarter of 496lb. duty paid. English new 32/- to 34/- per quarter of 504lb. x farm. FLOUR quiet. London straight run 32/6 per sack for delivery in the home counties, and 32/- inside London area. Country straights new 27/- delivered. Of imported, Manitoba patents 29/6 to 31/-, Australian 27/6 to 28/- ex store per 280lb. (excluding quota payment of 2/- per sack). MAIZE maintained. Plate landed 24/9, ex ship 25/9, September to December 23/6 per 480lb. Yellow maize meal £6 7/6 to £6 10/- ex wharf; London, cooked flake maize £6 17/6 ex mill per ton. BARLEY firm. No. 3 Canadian, Atlantic, landed 24/3, Danubian landed 23/9, ex ship 21/3 to 21/9 per 400lb. Californian ex store old 50/-, ex ship 44/- to 54/-; Australian Chevalier ex ship 30/6 to 35/-, Chilean brewing 34/- to 38/- per quarter of 448lb. English malting new 52/- to 50/- per quarter of 448lb. ex farm. OATS steady. No. 1 Canadian feed, Atlantic, ex ship 20/9, landed 21/9, do. Vancouver ex ship 20/9, landed 21/6; No. 2 do. Atlantic ex ship 20/-, landed 21/-, ex ship Vancouver 20/3, landed 21/3, mixed Canadian, Vancouver landed 20/-, ex ship 19/-; do. Atlantic ex ship 17/-, landed 17/9 per quarter of 320lb. English new 18/- to 19/- per quarter of 336lb. ex farm. MILLER'S WHEATFEED quiet. Broad digestive bran 6/9, ordinary 6/1½, weatings 6/9 to 7/3, ground oats 8/6 to 9/- ex mill per cwt.

LIVERPOOL.—WHEAT — American markets finished better than expected, but, despite this, forward deliveries of wheat here showed a slight decline at the outset, though quickly improved on bullish Canadian crop report and good demand for actual wheat, until a considerable advance, especially for distant months, had been realised. Then prices receded and fluctuated moderately, the market finishing under the best, though making a liberal advance on the day, late Winnipeg afternoon cable having a favourable effect; c.i.f. parcels in good demand; No. 2 Manitoba, afloat, sold at 35/10½; No. 4, September, 34/1½; No. 2 Vancouver, afloat, 36/1½; Danubian, shipping, 32/4½ to Liverpool, and South Australian, afloat, at 37/9 per quarter; c.i.f parcels of River Plate maize in good request; arrived sold at 23/6, afloat 25/-, September 22/6, October and December 22/5, November 22/4½ per quarter. Wheat on the spot steadily held. MAIZE—Spot parcels steady at 5/2½ to 5/3 per cental for River Plate. Flour steady at late rates. Graded wheat futures opened easy to 4d. per cental lower, but soon moved upwards, with moderate fluctuations, until ¾d. to 1d. over the previous night had been realised, then receded ¼d to ¾d., but again improved, the market closing steady at ¼d. to ¾d. over the previous day's final rates.

PROVISIONS.

LIVERPOOL.—BACON—In the weekly revision of bacon prices in London Danish was unchanged, but Swedish and Dutch 2/-, Canadian, Lithuanian, and Polish 4/- per cwt. lower, and at Manchester Danish, Swedish, and Dutch was unchanged, but Canadian and Polish reduced 4/-, and English 3/- to 4/-, though Irish here officially unchanged. Danish, 98/- to 104/-; Swedish and Dutch, 94/- to 100/-; Polish, 85/- to 92/- per cwt. Supplies on a smaller scale, and Danish held for a premium of 2/- per/cwt., but others official prices. Canadian Wiltshire now 84/- to 91/-; Cumberlands, 80/- to 85/-; Irish, 95/- to 100/-; but Irish obtainable under these prices, while American bellies are scarce at 76/- to 78/- per cwt.

LONDON.—BUTTER—Dull conditions prevailed in this market throughout the past week, and prices further declined for all descriptions, except Danish, which maintains its value owing to an increased demand from Germany. Supplies—New Zealand finest salted 109/- to 110/-, first grade 108/- to 109/-, finest unsalted 109/- to 112/-, Australian finest salted 108/- to 109/-, first grade 107/- to 108/-, second 106/- to 107/-, pastry 109/-, finest unsalted 109/- to 110/-; Argentine unsalted, 98/- to 102/-; Danish, 128/-; Dutch creamery unsalted, 100/- to 106/-; Estonian, 104/-; Polish 90/- to 92/-; Austrian, 98/- to 100/-; Siberian, 104/- to 106/-; Ukranian, 104/- to 106/- per cwt.; Dutch tubs 12/- to 12/6 per doz. lbs.; English 1/3 per lb. CHEESE—Market quiet, with slight easiness for Colonial makes. Quotations: — English farmers' ranges from 70/- to 80/-, ditto loaf 72/- to 80/-, factory 62/- to 66/- per cwt.; Cheshire national mark 8d. to 9d., ungraded 6½d. to 7½d., Stilton 1/3, Danish blue 9d. to 10½d. per lb.; Canadian coloured 68/- to 70/-, white 68/- to 70/-; Australian, New Zealand coloured 66/- to 67/-, white 64/- to 69/-; Dutch Edam factory ranges from 27/- to 53/-; Gouda full cream 63/-, special make 69/- to 71/-, factory 32/- to 53/- per cwt. BACON—Danish in steady demand, but other selections move off quietly. Officially Irish and Danish remained unaltered. English reduced by 2/-: Dutch, also Swedish, 2/-; others 4/- per cwt. English ranges from 90/- to 97/-; Irish, 86/- to 93/-; Danish, 97/- to 100/-; Swedish, 93/- to 94/-; Dutch, 91/- to 94/-; Canadian, also Polish, 83/- to 87/-; Estonian, also Latvian 86/- to 87/-; Lithuanian, 83/- to 87/- per cwt. HAMS in fair support and market steadier. English, as to weight, 150/- to 180/-; American short cut, 85/- to 91/-; Canadian ditto, 95/- to 97/- per cwt. LARD—Market steady but trade quiet. American boxes 61/- to 63/-, pails 67/6; cartons, 1lb., 66/-; 2lb., 65/-; Irish bladders, 57/- to 70/- per cwt. EGGS (Boro')—Market steady, with a fair demand. Quotations: — Northern Irish extra special 16/6, standard 14/-, standard 12/6, selected 12/6 to 13/-; Danish range from 10/- to 12/9; Dutch, all brown 12/- to 14/6, mixed 9/6 to 12/3; Belgian, 10/6 to 10/9; Polish, 5/- to 7/-; Roumanian, 6/3 to 6/6; Swedish, 9/- to 12/-; Lithuanian, 7/6 to 11/-; Chinese, 8/3 to 10/-; duck, Dutch, 9/6 to 10/-; Chinese, 8/6 to 9/-. English firmer, Australian unofficial ben special 19/6, standard 18/-, medium 14/6, pullet 12/—all per 120.

MANCHESTER BUTTER—Continental makes show little change, but Irish creameries and Colonials close with steadier tendency. Choicest qualities quoted:—Danish 129/- to 132/-, Swedish 121/- to 123/-, Finnish 120/- to 123/-, Dutch 106/- to 108/-, Irish creameries 110/- to 113/-, New Zealand 111/- to 114/-, Australian 111/- to 114/-. BACON—Irish 2/-, English 3/- to 4/- and Polish 4/- lower. Danish firm, other cures steady. Irish 93/- to 98/-, English 91/- to 100/-, Danish 98/- to 106/-, Swedish 94/- to 102/-, Dutch 94/- to 102/-, Polish 84/- to 93/-. LARD quiet. English refined 66/6, boxes, delivered; American 62/- to 64/6, according to brand. CHEESE—Choicest Cheshire firm, Colonial steady. New Zealand white 71/- to 73/-, coloured 69/- to 71/-, Canadian 71/- to 73/-. EGGS steady. Irish Free State extras 14/-, selected 13/-, mediums 11/-, others without alteration. Parcels of Plate, 4-row old crop, October sellers 19/6; Irish, 64-65 kilos new crop, January-February, 19/4½; Iragian, October also November 18/10½; Dan.-Bess.-Kust., September, also October 19/6; No. 3 Canadian Western, Atlantic, September-October 20/10½ per qr. of 400lb. c.i.f.; Californian, superior quality, September-October sellers 39/6 per qr. of 448lb. c.i.f. OATS firm, and 1½d. to 3d. per qr. dearer. Parcels of No. 2 Canadian Western, Atlantic, September-October sellers 21/6; No. 3 ditto, 19/6; No. 1 Canadian feed, Atlantic, September-October 19/3; No. 2 ditto, 19/-; Plate, fair quality, September-October 14/9 per qr. of 320lb. c.i.f.

MARK LANE CORN.—There was a moderate attendance of buyers at the week-end market, and a quiet demand prevailed. Breadstuffs tended easier, but feeders steady. WHEAT quiet and easier for Canadian. No. 1 Northern Manitoba, Vancouver, ex ship 39/-, do. Atlantic 38/9, No. 2 do. Vancouver 38/6, do. Atlantic 38/4½, No. 4 Manitoba, Vancouver, 37/7½, do. Atlantic 36/9, No. 5 do. Vancouver 35/6; Australian 37/- per quarter of 496lb. duty paid. English new 32/- to 34/- per quarter of 504lb. x farm. FLOUR quiet. London straight run 32/6 per sack for delivery in the home counties, and 32/- inside London area. Country straights new 27/- delivered. Of imported, Manitoba patents 29/6 to 31/-, Australian 27/6 to 28/- ex store per 280lb. (excluding quota payment of 2/- per sack). MAIZE maintained. Plate landed 24/9, ex ship 25/9, September to December 23/6 per 480lb. Yellow maize meal £6 7/6 to £6 10/- ex wharf; London, cooked flake maize £6 17/6 ex mill per ton. BARLEY firm. No. 3 Canadian, Atlantic, landed 24/3, Danubian landed 23/9, ex ship 21/3 to 21/9 per 400lb. Californian ex store old 50/-, ex ship 44/- to 54/-; Australian Chevalier ex ship 30/6 to 35/-, Chilean brewing 34/- to 38/- per quarter of 448lb. English malting new 52/- to 50/- per quarter of 448lb. ex farm. OATS steady. No. 1 Canadian feed, Atlantic, ex ship 20/9, landed 21/9, do. Vancouver ex ship 20/9, landed 21/6; No. 2 do. Atlantic ex ship 20/-, landed 21/-, ex ship Vancouver 20/3, landed 21/3, mixed Canadian, Vancouver landed 20/-, ex ship 19/-; do. Atlantic ex ship 17/-, landed 17/9 per quarter of 320lb. English new 18/- to 19/- per quarter of 336lb. ex farm. MILLER'S WHEATFEED quiet. Broad digestive bran 6/9, ordinary 6/1½, weatings 6/9 to 7/3, ground oats 8/6 to 9/- ex mill per cwt.

LIVERPOOL.—WHEAT — American markets finished better than expected, but, despite this, forward deliveries of wheat here showed a slight decline at the outset, though quickly improved on bullish Canadian crop report and good demand for actual wheat, until a considerable advance, especially for distant months, had been realised. Then prices receded and fluctuated moderately, the market finishing under the best, though making a liberal advance on the day, late Winnipeg afternoon cable having a favourable effect; c.i.f. parcels in good demand; No. 2 Manitoba, afloat, sold at 35/10½; No. 4, September, 34/1½; No. 2 Vancouver, afloat, 36/1½; Danubian, shipping, 32/4½ to Liverpool, and South Australian, afloat, at 37/9 per quarter; c.i.f parcels of River Plate maize in good request; arrived sold at 23/6, afloat 25/-, September 22/6, October and December 22/5, November 22/4½ per quarter. Wheat on the spot steadily held. MAIZE—Spot parcels steady at 5/2½ to 5/3 per cental for River Plate. Flour steady at late rates. Graded wheat futures opened easy to 4d. per cental lower, but soon moved upwards, with moderate fluctuations, until ¾d. to 1d. over the previous night had been realised, then receded ¼d to ¾d., but again improved, the market closing steady at ¼d. to ¾d. over the previous day's final rates.

PROVISIONS.

LIVERPOOL.—BACON—In the weekly revision of bacon prices in London Danish was unchanged, but Swedish and Dutch 2/-, Canadian, Lithuanian, and Polish 4/- per cwt. lower, and at Manchester Danish, Swedish, and Dutch was unchanged, but Canadian and Polish reduced 4/-, and English 3/- to 4/-, though Irish here officially unchanged. Danish, 98/- to 104/-; Swedish and Dutch, 94/- to 100/-; Polish, 85/- to 92/- per cwt. Supplies on a smaller scale, and Danish held for a premium of 2/- per/cwt., but others official prices. Canadian Wiltshire now 84/- to 91/-; Cumberlands, 80/- to 85/-; Irish, 95/- to 100/-; but Irish obtainable under these prices, while American bellies are scarce at 76/- to 78/- per cwt.

LONDON.—BUTTER—Dull conditions prevailed in this market throughout the past week, and prices further declined for all descriptions, except Danish, which maintains its value owing to an increased demand from Germany. Supplies—New Zealand finest salted 109/- to 110/-, first grade 108/- to 109/-, finest unsalted 109/- to 112/-, Australian finest salted 108/- to 109/-, first grade 107/- to 108/-, second 106/- to 107/-, pastry 109/-, finest unsalted 109/- to 110/-; Argentine unsalted, 98/- to 102/-; Danish, 128/-; Dutch creamery unsalted, 100/- to 106/-; Estonian, 104/-; Polish 90/- to 92/-; Austrian, 98/- to 100/-; Siberian, 104/- to 106/-; Ukranian, 104/- to 106/- per cwt.; Dutch tubs 12/- to 12/6 per doz. lbs.; English 1/3 per lb. CHEESE—Market quiet, with slight easiness for Colonial makes. Quotations: — English farmers' ranges from 70/- to 80/-, ditto loaf 72/- to 80/-, factory 62/- to 66/- per cwt.; Cheshire national mark 8d. to 9d., ungraded 6½d. to 7½d., Stilton 1/3, Danish blue 9d. to 10½d. per lb.; Canadian coloured 68/- to 70/-, white 68/- to 70/-; Australian, New Zealand coloured 66/- to 67/-, white 64/- to 69/-; Dutch Edam factory ranges from 27/- to 53/-; Gouda full cream 63/-, special make 69/- to 71/-, factory 32/- to 53/- per cwt. BACON—Danish in steady demand, but other selections move off quietly. Officially Irish and Danish remained unaltered. English reduced by 2/-: Dutch, also Swedish, 2/-; others 4/- per cwt. English ranges from 90/- to 97/-; Irish, 86/- to 93/-; Danish, 97/- to 100/-; Swedish, 93/- to 94/-; Dutch, 91/- to 94/-; Canadian, also Polish, 83/- to 87/-; Estonian, also Latvian 86/- to 87/-; Lithuanian, 83/- to 87/- per cwt. HAMS in fair support and market steadier. English, as to weight, 150/- to 180/-; American short cut, 85/- to 91/-; Canadian ditto, 95/- to 97/- per cwt. LARD—Market steady but trade quiet. American boxes 61/- to 63/-, pails 67/6; cartons, 1lb., 66/-; 2lb., 65/-; Irish bladders, 57/- to 70/- per cwt. EGGS (Boro')—Market steady, with a fair demand. Quotations: — Northern Irish extra special 16/6, standard 14/-, standard 12/6, selected 12/6 to 13/-; Danish range from 10/- to 12/9; Dutch, all brown 12/- to 14/6, mixed 9/6 to 12/3; Belgian, 10/6 to 10/9; Polish, 5/- to 7/-; Roumanian, 6/3 to 6/6; Swedish, 9/- to 12/-; Lithuanian, 7/6 to 11/-; Chinese, 8/3 to 10/-; duck, Dutch, 9/6 to 10/-; Chinese, 8/6 to 9/-. English firmer, Australian unofficial ben special 19/6, standard 18/-, medium 14/6, pullet 12/—all per 120.

MANCHESTER BUTTER—Continental makes show little change, but Irish creameries and Colonials close with steadier tendency. Choicest qualities quoted:—Danish 129/- to 132/-, Swedish 121/- to 123/-, Finnish 120/- to 123/-, Dutch 106/- to 108/-, Irish creameries 110/- to 113/-, New Zealand 111/- to 114/-, Australian 111/- to 114/-. BACON—Irish 2/-, English 3/- to 4/- and Polish 4/- lower. Danish firm, other cures steady. Irish 93/- to 98/-, English 91/- to 100/-, Danish 98/- to 106/-, Swedish 94/- to 102/-, Dutch 94/- to 102/-, Polish 84/- to 93/-. LARD quiet. English refined 66/6, boxes, delivered; American 62/- to 64/6, according to brand. CHEESE—Choicest Cheshire firm, Colonial steady. New Zealand white 71/- to 73/-, coloured 69/- to 71/-, Canadian 71/- to 73/-. EGGS steady. Irish Free State extras 14/-, selected 13/-, mediums 11/-, others without alteration. Parcels of Plate, 4-row old crop, October sellers 19/6; Irish, 64-65 kilos new crop, January-February, 19/4½; Iragian, October also November 18/10½; Dan.-Bess.-Kust., September, also October 19/6; No. 3 Canadian Western, Atlantic, September-October 20/10½ per qr. of 400lb. c.i.f.; Californian, superior quality, September-October sellers 39/6 per qr. of 448lb. c.i.f. OATS firm, and 1½d. to 3d. per qr. dearer. Parcels of No. 2 Canadian Western, Atlantic, September-October sellers 21/6; No. 3 ditto, 19/6; No. 1 Canadian feed, Atlantic, September-October 19/3; No. 2 ditto, 19/-; Plate, fair quality, September-October 14/9 per qr. of 320lb. c.i.f.

MARK LANE CORN.—There was a moderate attendance of buyers at the week-end market, and a quiet demand prevailed. Breadstuffs tended easier, but feeders steady. WHEAT quiet and easier for Canadian. No. 1 Northern Manitoba, Vancouver, ex ship 39/-, do. Atlantic 38/9, No. 2 do. Vancouver 38/6, do. Atlantic 38/4½, No. 4 Manitoba, Vancouver, 37/7½, do. Atlantic 36/9, No. 5 do. Vancouver 35/6; Australian 37/- per quarter of 496lb. duty paid. English new 32/- to 34/- per quarter of 504lb. x farm. FLOUR quiet. London straight run 32/6 per sack for delivery in the home counties, and 32/- inside London area. Country straights new 27/- delivered. Of imported, Manitoba patents 29/6 to 31/-, Australian 27/6 to 28/- ex store per 280lb. (excluding quota payment of 2/- per sack). MAIZE maintained. Plate landed 24/9, ex ship 25/9, September to December 23/6 per 480lb. Yellow maize meal £6 7/6 to £6 10/- ex wharf; London, cooked flake maize £6 17/6 ex mill per ton. BARLEY firm. No. 3 Canadian, Atlantic, landed 24/3, Danubian landed 23/9, ex ship 21/3 to 21/9 per 400lb. Californian ex store old 50/-, ex ship 44/- to 54/-; Australian Chevalier ex ship 30/6 to 35/-, Chilean brewing 34/- to 38/- per quarter of 448lb. English malting new 52/- to 50/- per quarter of 448lb. ex farm. OATS steady. No. 1 Canadian feed, Atlantic, ex ship 20/9, landed 21/9, do. Vancouver ex ship 20/9, landed 21/6; No. 2 do. Atlantic ex ship 20/-, landed 21/-, ex ship Vancouver 20/3, landed 21/3, mixed Canadian, Vancouver landed 20/-, ex ship 19/-; do. Atlantic ex ship 17/-, landed 17/9 per quarter of 320lb. English new 18/- to 19/- per quarter of 336lb. ex farm. MILLER'S WHEATFEED quiet. Broad digestive bran 6/9, ordinary 6/1½, weatings 6/9 to 7/3, ground oats 8/6 to 9/- ex mill per cwt.

LIVERPOOL.—WHEAT — American markets finished better than expected, but, despite this, forward deliveries of wheat here showed a slight decline at the outset, though quickly improved on bullish Canadian crop report and good demand for actual wheat, until a considerable advance, especially for distant months, had been realised. Then prices receded and fluctuated moderately, the market finishing under the best, though making a liberal advance on the day, late Winnipeg afternoon cable having a favourable effect; c.i.f. parcels in good demand; No. 2 Manitoba, afloat, sold at 35/10½; No. 4, September, 34/1½; No. 2 Vancouver, afloat, 36/1½; Danubian, shipping, 32/4½ to Liverpool, and South Australian, afloat, at 37/9 per quarter; c.i.f parcels of River Plate maize in good request; arrived sold at 23/6, afloat 25/-, September 22/6, October and December 22/5, November 22/4½ per quarter. Wheat on the spot steadily held. MAIZE—Spot parcels steady at 5/2½ to 5/3 per cental for River Plate. Flour steady at late rates. Graded wheat futures opened easy to 4d. per cental lower, but soon moved upwards, with moderate fluctuations, until ¾d. to 1d. over the previous night had been realised, then receded ¼d to ¾d., but again improved, the market closing steady at ¼d. to ¾d. over the previous day's final rates.

PROVISIONS.

LIVERPOOL.—BACON—In the weekly revision of bacon prices in London Danish was unchanged, but Swedish and Dutch 2/-, Canadian, Lithuanian, and Polish 4/- per cwt. lower, and at Manchester Danish, Swedish, and Dutch was unchanged, but Canadian and Polish reduced 4/-, and English 3/- to 4/-, though Irish here officially unchanged. Danish, 98/- to 104/-; Swedish and Dutch, 94/- to 100/-; Polish, 85/- to 92/- per cwt. Supplies on a smaller scale, and Danish held for a premium of 2/- per/cwt., but others official prices. Canadian Wiltshire now 84/- to 91/-; Cumberlands, 80/- to 85/-; Irish, 95/- to 100/-; but Irish obtainable under these prices, while American bellies are scarce at 76/- to 78/- per cwt.

LONDON.—BUTTER—Dull conditions prevailed in this market throughout the past week, and prices further declined for all descriptions, except Danish, which maintains its value owing to an increased demand from Germany. Supplies—New Zealand finest salted 109/- to 110/-, first grade 108/- to 109/-, finest unsalted 109/- to 112/-, Australian finest salted 108/- to 109/-, first grade 107/- to 108/-, second 106/- to 107/-, pastry 109/-, finest unsalted 109/- to 110/-; Argentine unsalted, 98/- to 102/-;

CARPETS Super Seamless Axminster 15 x 12 Heavy Wool Pile **£7:19:6**
CABLE MILLS, 25 Bachelor's Walk, DUBLIN
'Phone: 44915. All Other Sizes and Qualities Made. Telegrams: Vendors, Dublin.

The Irish Times.

SATURDAY, SEPTEMBER 12, 1936.

ONE DAY CLEANING SERVICE
Scientific Fur Cleaning
PRICES:—Costumes 5/-, Dresses from 4/6, Coats (untrimmed) from 5/-, Suits 5/-, Flannels (Grey) 1/6. Full Price List will be sent on application.
J. M. BARNARDO & SON, Ltd., 108 Grafton St., Dublin

AUCTIONS.

JAMES H. NORTH & CO.'S SALES

AT 110 GRAFTON STREET,
TUESDAY, 29th SEPTEMBER,
THORNCLIFFE, DODDER ROAD, RATHGAR.
RESIDENCE AND 10 ACRES, WITH GREAT BUILDING POSSIBILITIES.

THORNCLIFFE stands in a beautifully timbered little park of ten acres, occupying a high situation, with interesting and beautiful surroundings, and having a road frontage of just 900 feet, giving ready made facilities for first class building enterprise. Possession to Purchaser.
This important Property is held virtually for ever, and will be Sold with clear possession. Registered Title. The road frontage to Dodder road is about 850 feet, and internal development would be easily carried out. The Golf Links almost adjoin the property.
A. & L. GOODBODY, Solicitors, 24 Dame street.

STRAND SERVICE STATION, NORTH STRAND ROAD.

LOT 1.—STRAND SERVICE STATION, 1 NORTH STRAND ROAD—MODERN GARAGE AND FILLING STATION, comprising spacious garage, 44 feet across with a depth of 78 feet, the width at the rear being about 25 feet. Concrete floor. Four petrol pumps, one of them being for dual supply. Drive in and out. Electric light all through. The Station occupies a corner position at the junction of five roads.
Held for 500 years from 1840, subject to £12 per annum.

LOT 2.—NO. 2 NORTH STRAND ROAD, CONSISTING OF GOOD SHOP, with three-roomed, self-contained Flat overhead, and private hall-door approach; also large Basement. The Shop is let at an inclusive rent of £156 per annum, but possession of the upper part and basement will be available to a purchaser; or, it is estimated, could be let at about £52 per annum. This lot will be sold indemnified against rent. Lease 500 years from 1840.

LOT 3.—SMALL DWELLING-HOUSE IN ALDBOROUGH PLACE, (Off Portland Row). Two storeys, non-basement; contains four rooms, with kitchen and yard. Let at 11/6 per week. P.L.V. £5 10/-. This lot is held under the same Lease as Lots 1 and 2, 500 years from 1840, and will be sold indemnified against rent.
A. O'HAGAN & SONS, Solicitors, 9 Harcourt street.

THE CORN MILL, LEIXLIP, WITH THE DWELLINGHOUSE AND LAND, 2 ACRES 2 PERCHES, STATUTE. Possession to Purchaser. Held under Lease for 99 years from 25th March, 1905, at £40 per annum.

TWO DWELLINGHOUSES, MAIN STREET, LUCAN. HELD IN FEE-SIMPLE, and let to tenants at respective clear monthly rents of £1 7s. 0d. and £1 3s. 6d. P.L.V. £6 each house.
S. G. RUTHERFORD, Solicitor, 22 Bachelor's Walk.

EXECUTOR'S SALE—FRANCIS GREY, DECEASED.

HOUSES AND GROUND, HOWTH.

The Residences known as Brook Lodge and Woodville, and a small Cottage, formerly occupied by Mr. Grey, standing in about one acre of ground, all held for 999 years from 1865, subject to the annual rent, now adjusted, of £5 14s. 6d. The premises occupy a high situation, close to the Hill Tramway.
BROOK LODGE is a non-basement dwellinghouse, containing diningroom, drawingroom, breakfast room, four bedrooms, kitchen and w.c. This house is let to a yearly tenant at £32 per annum, landlord paying taxes.
WOODVILLE contains 2 sittingrooms, 4 bedrooms, bathroom, w.c. and kitchen, and has electric light. This house is let for three years from September, 1935, at £55 per annum, tenant paying taxes.
THE SMALL DWELLING, formerly occupied by Mr. Grey, is a four-roomed Cottage. Possession of this cottage will be available, and also of portion of the ground. The plot has a frontage to Grey's lane of about 150 feet, independent of the portion occupied by the approach to the two dwellinghouses. The depth is about 150 feet.
ABOUT 5 ACRES of ground extending along Grey's lane, Howth, to the Tramway crossing and then continuing on the road till it joins the Balkill road. There is a frontage to Balkill road of about 500 feet in addition to the frontage to Grey's lane. This plot of ground is held on a yearly tenancy subject to the provisions of the Land Acts, 1923/35, now vested in the Land Commission, but not yet vested in the tenant. The annual amount payable to the Land Commission is £3 5s. 4d.
MAXWELL, WELDON & CO., Solicitors, 15 Eden quay.

76 PALMERSTON ROAD.

Attractive House on this favourite road. Good gardens front and rear, with space for garage. Electric light throughout. Two large reception rooms, three bedrooms, bathroom, breakfast room, servant's room, etc.
Held for 800 years from 1876, and Sold subject to £1 10s. 0d. per annum. Clear possession to Purchaser.
VINCENT & BEATTY, Solicitors, 62-63 Dame street.

JAMES H. NORTH & CO., AUCTIONEERS

110 GRAFTON STREET, DUBLIN.

THOS. DOCKRELL, SONS & CO., Ltd.

AUCTIONEERS & VALUERS, M.I.A.A.,
PROPERTY AUCTION, THURSDAY, 17th SEPTEMBER, at 1.15 o'c.,
AT OUR PROPERTY SALEROOMS, STH. GREAT GEORGE'S ST.

"CHANCELLOR'S" 7 GRAFTON ST.

WE are instructed by MESSRS. CHANCELLOR and SON TO SELL THE INTEREST IN THE ABOVE PROMINENT PREMISES IN GRAFTON STREET.
The premises have a frontage to Grafton street of 23 ft. and a depth of approximately 65 ft., and consist of Shop, with gallery overhead and basement storey underneath; the upper part comprises 6 rooms, and over there are 5 workrooms.
The front portion of the upper part is let at a rent of £239 per annum.
The property is held on lease dated 22nd June, 1936, for a term of 21 years from the 23rd March, 1935, subject to a rent of £850 per annum. P.L.V., £322.
Messrs. HAYES and SONS, Solicitors having Carriage of Sale, 41/42 Nassau street, Dublin.

27 & 29 JAMESTOWN ROAD, INCHICORE.

TWO NEWLY-BUILT NON-BASEMENT HOUSES, convenient to 'bus routes, churches, schools and near Inchicore Railway Works. Accommodation:—Sittingroom, living room with range, off scullery, sink with hot and cold supply. Upstairs—Bathroom, wash basin and lavatory combined, 3 bedrooms, electric light, garden front and rear. Coal-house, space for garage. Gas laid on.
The Auctioneers recommend these houses as an investment, being outside the control of the Rent Restriction Act. The houses will be conveyed free of all legal expenses.
Seen on Order to View from the Auctioneers
Held for 999 years, subject to £5 per annum. P.L.V., £12 10/-. The present outgoings only £8 0s. 4d. per annum. Remission of Rates, two-thirds for 7 years.
JOHN S. O'CONNOR, Esq., Solicitor having Carriage of Sale, 7 Upper Ormond Quay, Dublin.

PROPERTY AUCTION, THURSDAY, 24th SEPTEMBER,

At 1.15 o'c., at our Property Salerooms, South Great George's Street,

26 ULVERTON ROAD, DALKEY.

SPACIOUS HOUSE, suitable for letting in 3 flats. Situate on the tram line, with nice view. Accommodation:—3 reception rooms, 4 bedrooms, maid's room, tiled kitchen, 2 baths (hot and cold), with wash basin, 2 lavatories; pantry, store room. Electric light and power plugs, gas laid on. Nice garden in front, garden and 2 large garages at rear. This house would be ideal as a seaside guest house or for letting in flats.
Held for 89 years unexpired, subject to £6 per annum. P.L. Val., £35.
The house can be seen on order to view between the hours of 3 and 6 o'c. daily.
PATRICK L. CALLAN, Solicitor having Carriage of Sale, 32 Nassau street, Dublin.

1 CHURCH AVENUE, RATHMINES.

(IN CO-OPERATION WITH MESSRS. BROWNE & DOWSE, HOUSE AGENTS AND VALUERS, M.I.A.A., 37 GRAFTON STREET)

A pre-war brick-built 2-storey House, over garden level, convenient to tram, churches and schools. Accommodation:—Hall level—2 large reception rooms with folding doors, return bedroom off hall. Upstairs—Return room, bathroom (hot and cold) and lavatory combined, 3 bedrooms. Downstairs—Breakfast room, large kitchen, 2 maids' rooms, and an extra bedroom. Garden front and rear, with rear entrance. Space for garage. Electric light and gas laid on. Adjoining the house there is a vacant plot with a frontage to Church avenue of 45 feet, and a frontage to Church place of 108 feet.
The house has been very well maintained, and a very successful Boarding House (which is well known) has been carried on for the past 5 years.
Held for ever, amply indemnified against rent.
BRENDAN T. WALSH, Solicitor having Carriage of Sale, 4 Trinity street, Dublin.

THOS. DOCKRELL, Sons & Co., Ltd.

AUCTIONEERS and VALUERS, M.I.A.A.,
38-39 SOUTH GREAT GEORGE'S STREET, DUBLIN
TEL.: 22365 (six lines).

SALES BY GAVIN LOW, LTD.

200 COCKS PRIME OLD MEADOW HAY,
TO BE SOLD BY AUCTION,
AT ROCKVILLE HOUSE, KILTERNAN,
On MONDAY NEXT, 14th SEPTEMBER,
At 12 o'clock (Summer time).
For Mrs. Byrne.

BALBRIGGAN SHEEP SALE,
On TUESDAY NEXT, 15th SEPTEMBER,
At 12 o'clock.
A good selection of CHEVIOT AND B.F. HORNY EWES will be on offer.

HIGHLY IMPORTANT DISPERSAL SALE.
VICE-ADMIRAL A. CRAIG WALLER, C.B., D.L., HAS INSTRUCTED US
TO SELL BY AUCTION HIS ENTIRE HERD OF
PEDIGREE HEREFORD CATTLE,
AT ALLENSTOWN, KELLS, CO. MEATH,
On TUESDAY, 22nd SEPTEMBER, 1936, at 2 o'clock.
The Herd comprises 22 Cows, 14 Bull Calves, 8 Heifer Calves, 5 2-year-old Heifers, 9 yearling Heifers, 1 2-year-old and 2 yearling Bulls (Licensed), and the Stock Bulls "Dinam Laddie," "Shrine Courtier" and "Captain's Last." CATALOGUES NOW READY.

FURTHER SALES OF PEDIGREE CATTLE.
SEPTEMBER 28—Dispersal Sale of Aberdeen-Angus Herd on Lambay Island for the Rt. Hon. Lord Revelstoke.
SEPTEMBER 29—Dispersal Sale of Aberdeen-Angus Herd and Commercial Stock at Glanmore, Ashford, Co. Wicklow, for R. A. Synge, Esq.
SEPTEMBER 30—14th Annual Joint Sale of Pedigree Cattle at 50 Prussia street, Dublin. Catalogues in preparation.

NEXT SALE
OF BREEDING EWES, STORE SHEEP, LAMBS AND RAMS,
IN DUBLIN CATTLE MARKET,
On FRIDAY, 25th SEPTEMBER.
Entries invited.

STORE CATTLE SALE,
At 50 PRUSSIA STREET, DUBLIN,
EVERY THURSDAY.
Entries invited.

AFTERGRASS TO LET
UP TO 30th NOVEMBER.
ST. ANNE'S, CLONTARF—46 Acres, in Divisions.
PALMERSTOWN—9½ Acres.

FOR SALE BY PRIVATE TREATY
THE GRANGE FARM, RAHENY,
Containing 37 IRISH ACRES.
Full particulars on application.

GAVIN LOW, LTD., M.I.A.A., 50 PRUSSIA ST., DUBLIN.

32 OAKLEY ROAD, RANELAGH.

AUCTION TUESDAY NEXT, 15th SEPTEMBER,
AT ONE O'CLOCK
HIGH-CLASS FURNITURE, PIANO, ETC.
(AS ALREADY FULLY ADVERTISED).
ON VIEW MONDAY, 10 TO 5, AND MORNING OF SALE.

MICHAEL J. HARGROVE, M.I.A.A.

19 BACHELOR'S WALK, DUBLIN, C.2. 'Phone 44807.

AUCTIONS.

"BATTERSBY'S AUCTIONS."

ESTABLISHED 1815.
THURSDAY NEXT, at 2.30 o'c.,
AT OUR PROPERTY SALEROOMS, 39 WESTMORELAND ST.
(UNLESS PREVIOUSLY DISPOSED OF),

"ST. CATHERINE'S," BALLYBODEN, RATHFARNHAM

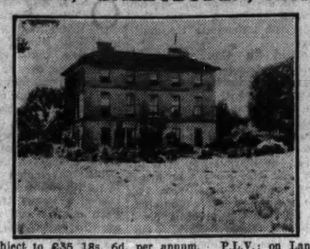

ON 15 ACRES (Statute).
GOOD LAND.
2½ ACRES GARDENS and PLEASURE GROUNDS.
GOOD OUT-OFFICES.
SPLENDID WATER SUPPLY.

NON BASEMENT, CHARMING RESIDENCE.
SPLENDID ACCOMMODATION.
ELECTRIC LIGHT.
HEATING and POWER.
BESIDE 'BUS SERVICES.

Held for Ever, subject to £35 18s. 6d. per annum. P.L.V.: on Land £34 10s. 0d., and on Buildings, £62. Gate Lodge let at 12s. 6d. weekly. Seen on order.
Further particulars AUCTIONEERS, or
Messrs. ARTHUR O'HAGAN and SON, Solicitors, 9 Harcourt street.

B. & Co. **"FAWN LODGE," CASTLEKNOCK.** 17th SEPT.
ON ABOUT 8 ACRES (STAT.). POSSESSION.
Valuable road frontage of about 500 feet. Beautiful situation, just outside Phœnix Park Gate. Nice Double-fronted Residence, containing: 2 reception rooms, study, cloak-room, 4 family bedrooms, bathroom (h. and c.), maid's room, kitchen, and usual offices. Electric light installed.
Good range of Stabling Out-offices, Garage. Nice Garden, with Tennis Court.
Included in the Sale are Nos. 1, 2, and 3 Park View and "Park Lodge," four nice Cottage Residences, let to solvent weekly tenants, and producing £106 per annum.
The Property is held for 97 years unexpired at £56 per annum. The P.L.V., on Lands £18 10s. 0d., and £53 on Buildings. Clear Possession of "Fawn Lodge," Stabling, Out-offices, and Lands will be given to Purchaser.
Photograph at Auctioneers' Offices. Seen on order.
Further particulars AUCTIONEERS, or
Messrs. W. J. SHANNON and CO., Solicitors, 19 Upper Ormond Quay.

B. & Co. **27 LEESON PARK.** 17th SEPT.
CONVENIENTLY-SITUATED SOUNDLY-BUILT RESIDENCE. VACANT POSSESSION. Semi-detached, pre-war built, in one of the city's best residential quarters. Contains: 2 lofty reception rooms, 5 family bedrooms, maid's room, bathroom (h. and c.), kitchen and kitchenette. Electric light and gas laid on. Nice garden front and rear. Space for garage. Lease 150 years from 1870 at £7 per annum. P.L.V., £45. Key with Auctioneers; also Photograph.
Further particulars AUCTIONEERS, or
Messrs. ARTHUR COX and CO., Solicitors, 42-43 Stephen's Green.

B. & Co. **28 HIGHFIELD RD., RATHGAR.** 17th SEPT.
EXCEPTIONALLY ATTRACTIVE SEMI-DETACHED RESIDENCE. VACANT POSSESSION. Pre-war built, with bowed windows to roof. Contains: Spacious drawingroom and diningroom, study, cloak-room (h. and c. supply), 4 family bedrooms, 2 maids' rooms, bathroom (h. and c.), breakfast room, large tiled kitchen (with lift to diningrooms), pantries, etc. Entire in first-class order, and has electric light and gas laid on. Nice plot in front. Garage at side. Fine walled-in garden.
Held for 259 years from 1876, INDEMNIFIED AGAINST ALL RENT. P.L.V., £54. Key at No. 29. Photograph Auctioneers' Offices.
Further particulars AUCTIONEERS, or
Messrs. J. McDONALD and CO., Solicitors, 116 Grafton street.

4 GARDINER'S ROW, PARNELL SQUARE.

FINE OLD DUBLIN MANSION. POSSESSION. Situate a few doors from Parnell square, and suitable Professional Residence, Private Hotel, Club or conversion into flats. The accommodation comprises:—Inner and outer halls and back hall, 2 good reception rooms, 2 fine drawingrooms, 6 family bedrooms, bathroom (h. and c.), sep. w.c., tiled kitchen, and usual offices; 2 storerooms. Garden. Large coach-house and stabling, with entrance to North Frederick street. On this portion a hall could be built suitable for many purposes. Modern drainage and copper piping all through. A feature of the property is the fine well staircase, lit by large roof light. Entire is in good structural condition.
Lease for ever, subject to £6 17s. 9d. per annum. P.L.V., £50. Seen on order, 2 to 5 o'c.
Further particulars AUCTIONEERS, or Messrs. CHAS. J. REDDY & SON, Solicitors, 14 Westland Row.

OUR PROPERTY SALE ON 1st OCTOBER WILL INCLUDE:

112 UPPER DRUMCONDRA ROAD.

GROCERY AND PROVISION BUSINESS. AS GOING CONCERN.

MODERN BUILT SHOP AND RESIDENCE, in splendid Shopping district. Double-fronted well-fitted shop, parlour, yard, out-offices and garage. Separate entrance to upper part. 1 reception, 4 bedrooms, kitchen, bathroom, etc. Electric light and gas laid on.
Held for 149 years from 1928 at £20 per annum. P.L.V., £41. Seen on order.
Further particulars AUCTIONEERS, or
Messrs. KERR & HICKEY, Solicitors, 43 Dame street.

46 OAKLEY RD., RANELAGH. VACANT POSSESSION.

"GARRYOWEN HOUSE," ESPLANADE, BRAY.
POSSESSION.

"ST. BRIGIDS," DUNGRIFFEN VILLAS, HOWTH.
POSSESSION.

"VALETTA" (POSSESSION) and **"STELLA MARIS"** (LET), BRAY.

BATTERSBY & CO.,

AUCTIONEERS AND VALUERS, M.I.A.A., F.A.I.,
"SERVICE BUILT ON A CENTURY'S EXPERIENCE."
39 WESTMORELAND STREET, DUBLIN.
(WITH AGENCIES IN PRINCIPAL ENGLISH, SCOTTISH, AMERICAN AND COLONIAL CITIES)
ESTABLISHED 1815.

JACKSON STOPS & McCABE,

Auctioneers and Surveyors,
35 KILDARE STREET, DUBLIN.
Telephone—62359-60

AUCTION SALE WEDNESDAY NEXT, 16th SEPTEMBER,
AT 2.30 P.M., AT 35 KILDARE STREET,

21 NORTHBROOK ROAD, LEESON PARK.

SUBSTANTIAL, WELL-BUILT, BRICK AND STONE SEMI-DETACHED RESIDENCE, containing: 3 reception rooms, breakfast room, 6 bedrooms, bathroom, kitchen, etc. Electric Light, Power, and Gas laid on. Good Gardens. Garage. WITH POSSESSION. Lease 900 years. Ground rent, £10 10/-.
Further particulars and Conditions of Sale from the Solicitors:—
Messrs. JAMES O'CONNOR and CO. 1 Dame street Dublin;
or from the Auctioneers as above.

AUCTION SALE, WEDNESDAY, 30th SEPTEMBER
AT 2.30 P.M., AT 35 KILDARE STREET.

"GLENWOOD," LUCAN.

A COMPACT RESIDENTIAL FARM of about 105 Statute Acres of first-class Land, suitable for either grazing or tillage. The Residence, which is non-basement, contains:—2 reception rooms, 5 bedrooms, bathroom, w.c., kitchen, scullery, pantry, etc. Electric light throughout. Orchard, kitchen garden, tennis court, etc.
The Out-offices are a special feature of the property, and consist of large hay barns, cow-sheds, loose boxes, lofts, etc., etc. HELD IN FEE-SIMPLE, SUBJECT TO L.C.A. OF £72 15/-. P.L.V., £123.
Further particulars and Conditions of Sale from the Solicitors:—
Messrs. EUGENE COLLINS & SON, Temple Chambers, Eustace street, Dublin;
or from the Auctioneers, as above.

EXECUTOR'S SALE.

61 LOWER MOUNTPLEASANT AVENUE, RATHMINES.

Small House, containing 4 rooms, kitchen, scullery, w.c., etc. Electric light and gas. Small yard. P.L.V., £10. HELD IN FEE-SIMPLE, SUBJECT TO AN APPORTIONED RENT OF £1 9s. 4d. WITH POSSESSION.

TO BE OFFERED FOR SALE BY AUCTION
On WEDNESDAY, 30th SEPTEMBER, 1936
(UNLESS PREVIOUSLY SOLD BY PRIVATE TREATY).
AT 2.30 p.m., AT 35 KILDARE STREET.

Further particulars and Conditions of Sale from the Solicitors:
Messrs. JOHN A. SINNOTT & CO., Enniscorthy, Co. Wexford; or from

JACKSON STOPS & McCABE

AUCTIONEERS and SURVEYORS,
35 KILDARE STREET, DUBLIN.
TELEPHONE: 62359-60.

STOWFORD, CLONKEEN ROAD, BLACKROCK.
WITH POSSESSION.

WE have been instructed to SELL THE ABOVE RESIDENCE BY PUBLIC AUCTION, on THURSDAY, 17th SEPTEMBER, 1936, in our Salerooms, 20 LINCOLN PLACE, at the hour of 2 o'clock.
This desirable Property is held under lease for a term of 480 years, subject to a head rent of £10 10s. 0d.
The Residence is in perfect order throughout, and, as it was the show house for the estate, contains many extras.
The accommodation comprises:—Three reception rooms 4 bedrooms, cloakroom, bathroom (h. and c. supply), lavatories suitably arranged. Electric light and gas. Large kitchen, with good-sized pantries. Large double garage. Gardens front and rear. Inspection on our order.
Further particulars and Conditions of Sale from—
C. MAGWOOD, Esq., Solicitor, 8 Anglesea street, Dublin; or

GARVEY & GOOD, M.I.A.A.

CHARTERED SURVEYORS, VALUERS AND AUCTIONEERS.
20 LINCOLN PLACE, DUBLIN.

ALLEN & TOWNSEND.
PROPERTY AUCTION,
WEDNESDAY NEXT, 16th,
AT OUR PROPERTY SALEROOMS,
11 STEPHEN'S GREEN,
132 TRITONVILLE ROAD, SANDYMOUNT.
VACANT POSSESSION.
PRE-WAR HOUSE, IN SELECT AND CONVENIENT BALLSBRIDGE AREA.
Solidly-built Residence, in select and convenient position, close to city and sea. 'Bus passes door; adjacent to trams, railway, shops and churches. Containing large drawingroom (15' x 15'), dining-room (18' x 15'), with folding doors; 3 bedrooms, one of which could be divided; maid's room, kitchen, with close range and independent boiler; pantries. Electric light and gas are laid on. Gardens front and rear. Garage at rear, opening on to wide lane.
Held under lease for 900 years from 1910, subject to the yearly rent of £10. Poor Law Valuation, £26. Keys with the Auctioneers.
C. B. W. BOYLE, Esquire, 68 Middle Abbey street, Dublin, Solicitor having carriage of the Sale.

ALLEN & TOWNSEND,
F.A.I., M.I.A.A.,
Auctioneers, Chartered Surveyors and Valuers,
11 STEPHEN'S GREEN, DUBLIN.

HAY. HAY.
KILMORE AND SANTRY,
CO. DUBLIN.
550 Cocks Prime Old Meadow Hay, saved, in best condition by PUBLIC AUCTION TO-DAY (SATURDAY), commencing at 12 o'clock, in field on Santry-Coolock road, for Mrs. Menton.

MESSRS. JOHN P. CUFFE, LIMITED, M.I.A.A.,
Auctioneers, Valuers and Live-stock Salesmen,
31 MANOR STREET, DUBLIN.

PRELIMINARY NOTICE OF SALE.
HAVING Sold the Premises, we are further instructed by the Executors of the late Mrs. A. Donnellan to hold a Clearance Sale by Auction at
THE HOTEL, KILCOCK, CO. KILDARE.
on FRIDAY, OCTOBER 2nd, 1936, at 11 o'clock, of the entire Furnishings, Fittings and Chattels of the hotel, together with the Sale of 21 Head of Cattle.
The Sale will include some interesting lots of Antique Furniture, Silver and Glass Ware.
Further particulars in later issues.

EDWD. A. COONAN & SON,
M.I.A.A., Auctioneers,
RATHCOFFEY, CLONGOWESWOOD, COUNTY KILDARE.

AUCTIONS.

Goff's Property Sales

ROBERT J. GOFF & CO., LTD., M.I.A.A.,

60-61 LOWER MOUNT STREET, DUBLIN,
AUCTIONEERS AND VALUERS.

GOFF'S beg to announce that they are now prepared to undertake the Sale and Valuation of Lands, Property and Effects in any part of the country.
All business entrusted to them will be carefully dealt with by a highly-trained staff under the personal supervision of Captain John Vernon.

BELMONT, MULLINGAR, CO. WESTMEATH.

HIGHLY ATTRACTIVE AND IMPORTANT UNRESERVED SALE OF CHARMING RESIDENCE AND ESTATE SITUATE ABOUT THREE MILES FROM MULLINGAR.
ROBERT J. GOFF & CO., LTD., are instructed by MRS. ROBERT SMYTH (who is going to reside at Gaybrook), to SELL BY PUBLIC AUCTION on the Premises, without reserve, on WEDNESDAY, 23rd SEPTEMBER, 1936, at 12 NOON, her right, title and interest in this very charming residential property (as already advertised). Further particulars and Permits to View may be had on application to the Auctioneers.
A. and L. GOODBODY, Solicitors, having Carriage of Sale.

MOYGADDY RESIDENCE AND STUD FARM.

HIGH-CLASS, UP-TO-DATE RESIDENTIAL STUD FARM, REPLETE IN EVERY DETAIL, REQUIRING NO OUTLAY WHATSOEVER AND SITUATE ONE MILE FROM MAYNOOTH AND 15 MILES FROM DUBLIN.
ROBERT J. GOFF & CO., LTD., are instructed by the Executors of the late Major D. Dixon to dispose of BY PRIVATE TREATY, MOYGADDY RESIDENCE AND STUD FARM (as already advertised). Further particulars and Permission to View may be had on application to the Auctioneers.

MAYFIELD HOUSE, OLD CONNAUGHT, BRAY, CO. WICKLOW.

FOR SALE, FIRST CLASS RESIDENTIAL FARM, REPLETE IN EVERY RESPECT.

THE FARM is divided into suitable Paddocks, well fenced and watered; contains 60 Acres or thereabouts, Statute measure, rich pasture land (freehold).
P.L.V.—Land £110
" Buildings £11
THE TWO-STOREYED, BRICK RESIDENCE, built in 1922, in perfect order throughout, contains 3 reception rooms, 4 bedrooms, bathroom, lavatory, kitchen scullery; usual servants' accommodation, and out-offices; perfect sanitation, water from Vartry main; motor garage; productive garden; sand pit.
Further particulars and Permit to View from the Auctioneers.

TRALEE.

FOR SALE, 2 SEMI-DETACHED, LIMESTONE RESIDENCES, in perfect order throughout, replete with every modern convenience, standing in their own grounds of 3 and 1 Acres respectively; pleasantly situated, facing due South, overlooking the Bay of Tralee; private right-of-way to the strand; safe boating and bathing; medicinal waters close by; 'bus passes the gates.

WESTMEATH.

FOR SALE, FIRST CLASS RESIDENTIAL FARM (SUITABLE FOR STUD FARM OR GRAZING), CONSISTING OF ABOUT 135 ACRES, OR THEREABOUTS, STATUTE MEASURE, PRIME FATTENING LAND; FINE RESIDENCE, SPLENDID STABLING.

TO LET,
SPRINGFIELD RESIDENCE AND STUD FARM, CELBRIDGE.

HIGH-CLASS, UP-TO-DATE RESIDENTIAL STUD FARM, replete in every respect and requiring no outlay whatsoever; situate 1 mile from Celbridge and 12 miles from Dublin.
THE FARM, which is divided into 12 Paddocks, well fenced and watered, contains 74 Acres or thereabouts, Statute measure, rich pasture land.
P.L.V. £92
Rates for year ending 31/3/1936 ..... £34
Land Commission Annuity £45
Centre of good hunting district.
RESIDENCE—Two-storeyed, Stone-built, in perfect order throughout; contains 5 family bedrooms, large bathroom, 2 w.c.'s, drawingroom, diningroom, study, kitchen, pantry, scullery, usual servants' accommodation. NO BASEMENT. Central heating; perfect sanitation, never-failing water supply; highly productive flower, fruit and vegetable gardens, tastefully laid-out tennis ground; three lodges. TWO ENCLOSED YARDS. 21 loose boxes, 2 foaling boxes, stallion box, harness room, groom's house.
For further particulars and Permission to View apply to the Auctioneers:—

ROBERT J. GOFF & CO., LTD., M.I.A.A.,

AUCTIONEERS AND VALUERS,
60-61 LOWER MOUNT STREET, DUBLIN.
Telegrams: Horses, Dublin. Telephone: 61251, Dublin.

Re SIMMS MOTOR UNITS, LTD.,
186a PEARSE STREET.
TUESDAY, 15th SEPTEMBER.
AUCTION SALE OF MACHINERY, OFFICE FURNITURE, etc., comprising briefly:—Burton Griffiths Lathe, 24"; 3 Magneto Test Bench, Dynamo Test Stand, Drill, Screw Polishing Head, Boley Drill, Magneto Winding Machine—all above complete with motors. Two Battery Re-charging Benches, Davenset, Charging Set, Lead Burning Hood, Battery Cleaner, Electric Drill, Gas Stove for Armature Baking, Anvil, Bellows and Blow pipe, Lathe, Tachometre, Weston Garage Testing Set, Volts Meter, Millivolts Meter, 2 Bench Vices, Magnetising Plant, Work Benches, National Time Recording Clock, Micrometre Metric, Milner Safe, Metal Filing Cabinet, Mahogany Pedestal Desk, Underwood Typewriter, 3 Office Tables, 6 Office Chairs, Counter, Office and Window Screens, etc.
On View Morning of Sale, 10 till 12. Sale Tuesday next, 15th Sept., at 12 sharp. Purchasers to pay five per cent. Auction Fees.

JAMES ADAM & SONS,
Auctioneers and Valuers,
17 MERRION ROW & 19 STEPHEN'S GREEN.

TULLAMORE, OFFALY.

HOUSE PROPERTY AND BUSINESS PREMISES
FOR SALE BY PRIVATE TREATY.
WE are instructed by Miss E. Knowles to SELL the following Valuable Lots:—
That Corner Block of two Houses, situate in the very centre of the town, corner of Barrack street and Bridge street, held for ever under Fee-Farm Grant at the small Fee-Farm Rent of £1 0s. 1d., P.L.V. of the whole property being £38 10s. 0d.
The Corner House, which is vacant, consists of fair-sized shop with 3 plate-glass windows, and dwelling containing 7 apartments, separate entrance.
The adjoining Premises consist of shop and 5 living apartments, let to a solvent tenant at 10s. 6d. per week, or £27 6s. 0d. per year.
The location of this property is ideal for business purposes. Tullamore is progressing, with a steadily increasing population. Considering the profit rent accruing, the premises should appeal to investors. Further particulars from:—
Messrs. A. & L. GOODBODY, Solicitors, Dame street, Dublin, and Tullamore;
or from;

McGLYNN & HANLON,
Auctioneers and Valuers,
CLARA and TULLAMORE.

AUTUMN SHEEP SALES.
THIRD AUCTION.
FRIDAY NEXT, 18th SEPT.
Entries close MONDAY, 14th inst.

CRAIGIE BROS.,
37 PRUSSIA STREET, DUBLIN.

LEGAL NOTICES.

STATUTORY NOTICE TO CREDITORS.
PETER HARTE, late of 132 Gracedieu road, in the City of Waterford, Retired Porter, Deceased.
Notice is hereby given, pursuant to the Statute 22 and 23 Vic., Cap. 35, that all persons claiming to be creditors, or otherwise to have any claim against the estate of the above Deceased, who died on the 17th February, 1936, are hereby required on or before the 22nd day of October, 1936, to furnish in writing (whether previously furnished or not) particulars of such claims or demands to the undersigned Solicitor for the Executor of the Will of the said Deceased, to whom Probate thereof was on the 8th day of May, 1936, granted forth of the District (Probate) Registry at Waterford.
And Notice is hereby further given that after the 22nd day of October, 1936, the said Executor will proceed to distribute the assets of the said Deceased, having regard only to the claims of which notice and particulars shall have been given as above required.
Dated this 10th day of September, 1936.
HENRY D. KEANE, Solicitor for the Executor, 21 O'Connell street, Waterford.

To-day's "Irish Times"
on sale at 6.30 p.m.
IN LONDON
In the following districts:—
EUSTON STATION—Main Booking Hall or Platforms 13, 14, 15.
RUSSELL SQUARE—Hotel Russell, Library International.
ALDWYCH—Waldorf Hotel.
STRAND—Strand Palace Hotel, Charing Cross Station.
PADDINGTON—Messrs. Wyman and Son, Station Bookstall; Messrs. Hartmann, 26 Praed St., W.
PICCADILLY CIRCUS—Regent Palace Hotel.
OXFORD CIRCUS—Langham Hotel.
MARBLE ARCH—Cumberland Hotel.
VICTORIA STATION—Bookstall.
IRISH TIMES OFFICE—59 Fleet street, E.C.
CITY—W. H. Everett, St. Bride st., E.C.
IN OTHER DISTRICTS copies can be obtained to order in a few hours from any of Messrs. W. H. SMITH & SON'S shops or Bookstalls, Messrs. Wyman's bookstalls, or from any newsagent. Should any difficulty be experienced please Telephone CENTRAL 1350 (London Office this paper)

HOUSES AND LANDS.

CO. DUBLIN, SOUTH.
FREEHOLD PROPERTY,
80 ACRES.
Gentleman's Beautiful Residence, in ideal order; excellent lay out, in a setting of rich sylvan charm; a perfect home for a family of refinement; price £5,000.

ARTHUR JONES & SON,
10 STEPHEN'S GREEN.

WE have several Farms of Land for Sale at present in Northern Ireland; all sizes of farms; a few residential farms convenient to this town (Omagh). We have placed many Free State farmers in places here during the past year, some in very fine farms. No rates on land or farm buildings here, and rents moderate. Good servants available. Good prices for stock and crop.
Tell us your requirements, and we will let you know what we can do for you.

D. BLACK & CO.,
Auctioneers, Valuers, House and Property Agents,
OMAGH.

CONTRACTS.

MERCER'S HOSPITAL, DUBLIN, C. 3.
The Governors invite Tenders for the Supply of the following Goods for the six months commencing 1st October, 1936:—
Best Irish Beef, Mutton and Pork.
Best Irish Creamery Butter.
New-laid Eggs (export quality), weighing 2 to 2½ ozs. each.
Best Irish Bacon, Hams, Sausages and Lard.
Pure New Milk, from certified herd.
Fresh and Cured Fish, Ice and Chickens.
Tea, Coffee, Sugar, Rice, Tapioca, etc.
Soaps—Best XX Tallow Crown, Scrubbing and Carbolic.
Drugs (B.P.), Medicines and Proprietary Preparations.
Goods are to be delivered free at the hospital at such times and such quantities as may be required.
Tenders should reach the Registrar, Mercer's Hospital, Dublin, C. 3, not later than MONDAY, the 21st SEPTEMBER, 1936.
The Governors do not bind themselves to accept the lowest or any Tender.
BY ORDER OF THE BOARD.

ARKLOW URBAN DISTRICT COUNCIL.
TENDERS INVITED.
The above Council invite Tenders for extensive Repairs on 120 Urban Council Houses.
Specification and Bill of Quantities may be procured at the Council's Office, Court House, Arklow, between the hours of 10 a.m. and 5 p.m. (except Saturdays, 10 to 1), on payment of 5/-.
All men must be employed under the conditions laid down by the Minister for Industry and Commerce, and the rate of wages fixed by the Council must be paid in all cases.
Tenders in sealed envelopes and endorsed "Housing Repairs," will be received by the undersigned up to 5 p.m. Monday, 21st September, 1936.
The lowest or any tender not necessarily accepted
By Order,
J. W. BARRETT.
Clerk to the Council.
10th September, 1936.

DUN LAOGHAIRE BOROUGH CORPORATION.
TENDER FOR MOTOR VANS AND COMPRESSING PLANT.
Tenders are invited for the supply of one 5 cwt. Covered Van and one 20 cwt. Van, also for Compressors for tyre pumping, grease gun and sprayer.
Details of plant can be had on application at the Town Hall, Dun Laoghaire.
Tenders endorsed "LIGHT VAN," "HEAVY VAN," or "COMPRESSOR PLANT," in sealed envelopes, addressed to me, must be lodged in my office before 1 p.m. on Monday, 28th September, 1936.
The Corporation are not bound to accept the lowest or any Tender.
P. J. HERNON, Borough Manager and Town Clerk.
Town Hall, Dun Laoghaire,
12th September, 1936.

HISTORIC IRISH MANSIONS.
NO. 19—KILLEEN CASTLE, CO. MEATH.
IN TO-DAY'S
"WEEKLY IRISH TIMES."

BELFAST READERS.
The IRISH TIMES is due to arrive in Belfast at 9.10 a.m. If it is not delivered within a reasonable time please communicate with our Branch Office, 13 Donegall street.
Telephone—Belfast 21787.

PREPAID ADVERTISEMENTS

SEAS